Home
TELEPHONE 383-4111
CLASSIFIED 386-2121

The Daily Colonist.

Vancouver Island's Leading Newspaper Since 1858

Sunny, high 80
Weather Details On Page 2

No. 54 – 116th Year | VICTORIA, BRITISH COLUMBIA, FRIDAY, AUGUST 2, 1974 | 15 CENTS DAILY 20 CENTS SUNDAY

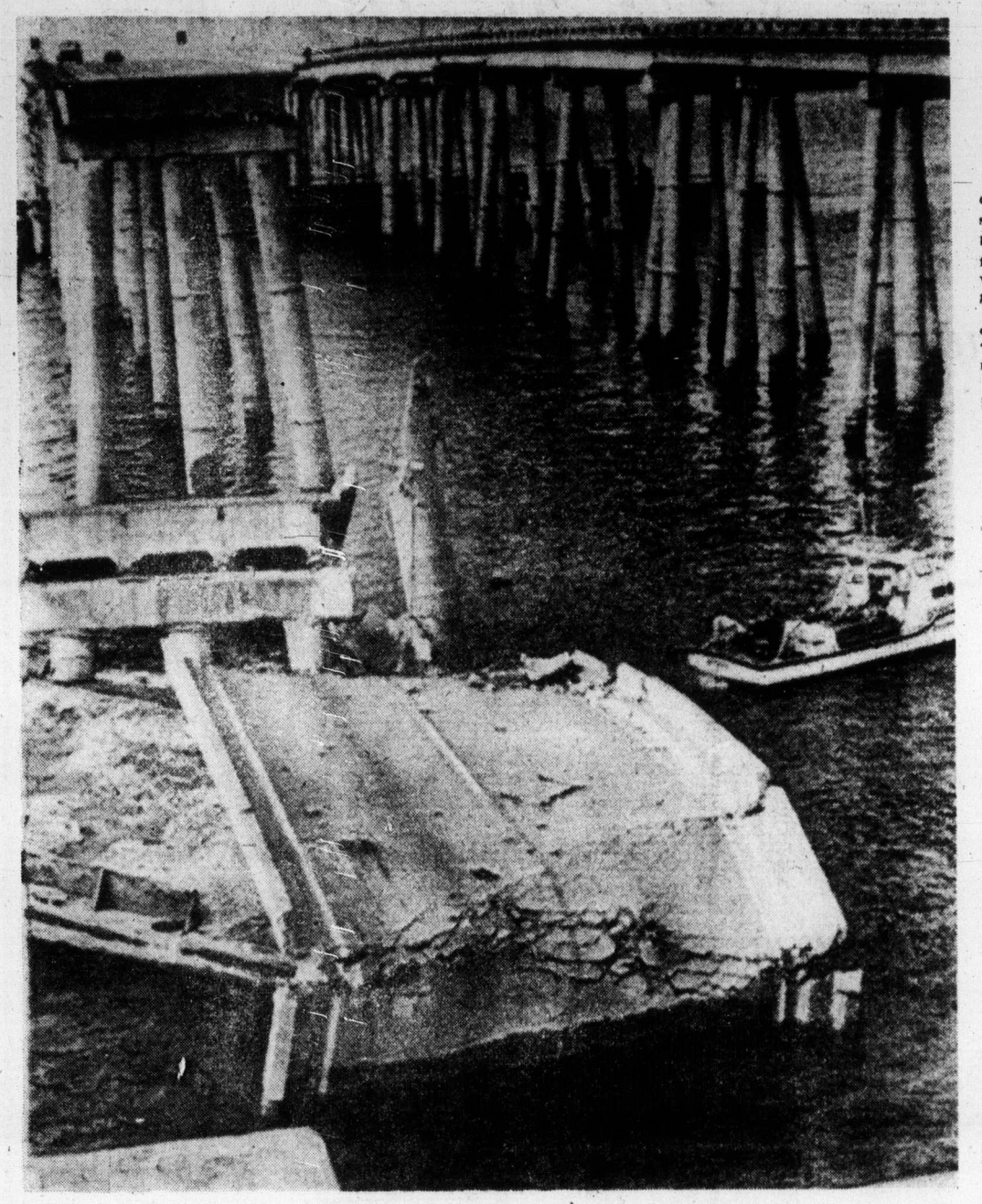

—AP

Rude awakening

World's longest viaduct on Lake Pontchartrain near New Orleans collapsed partially Thursday when tugboat, whose captain was asleep, rammed four empty barges into section. Two persons died, a third is missing. Viaduct is nearly 24 miles long, of which 260 feet toppled, pitching one car and one pickup truck into 50 feet of water. Tug captain Roland Duet was charged with negligent homicide.

Hung up and hung over

ATLANTA (UPI) — Four drunken birds fed liquor-soaked cocktail cherries by bar patrons have been blamed for disrupting airlines reservations in the plush Hyatt Regency hotel lobby.

Ticket agent Susan Gavalis of Eastern Airlines said, "Every time we called up the reservation office in Syrna (an Atlanta suburb), the lines would suddenly go dead."

Miss Gavalis said it got so bad "we could hardly make one call go through" so Southern Bell came in, checked out wires and changed equipment. Still the problem continued.

Miss Gavalis said she had noticed that when calling Syrna if one of the scarlet macaws and Mexican yellow Amazon parrots shrieked, the phone would disconnect.

"I was sure they had something to do with it, only I couldn't get anyone to believe me," she said.

Finally, she called the Eastern communications department, and a check determined the call of the birds was the same frequency as they used to instruct a computer to disconnect the phone line.

The problem has been corrected.

Kathy Conklin, spokeswoman for the hotel, said the birds also become exceptionally loud on Sundays when the bar is closed and they are all sober. The airlines desk is closed then.

Highest price ever for stock

Mystery buyer snaps up PWA

Pacific Western Airlines, a growing regional carrier based in Vancouver, was sold Thursday on the Toronto and Vancouver Stock Exchanges to a mystery buyer who may become known today.

National Trust Co. snapped up almost 90 per cent of the common shares and about one-third of the preferred shares in trading Thursday, paying the highest price for the stock it had ever achieved.

Immediate speculation was that the B.C. government was the principal, but this rumor was discounted twice by Premier Barrett. He would only offer a terse "no comment" in the Legislature corridor after a morning cabinet meeting and later in the day denied anyone had been authorized to make an offer to PWA on the government's behalf.

Asked why he had answered "no comment" during the lunch break, the premier answered he was always interested in what was going on, but said, "We have authorized no one to make an offer on our behalf."

The PWA common stock, which had been trading in the $7 range, reached $13.38 — the offering price — and the preferred shot up $21 to $52.87. Holders of the preferred shares have the option of converting them to four common shares.

Donald Watson, the president of PWA, said the offer came from "a group well established in its own field."

Watson said company directors had recommended to shareholders they accept the offer.

"While we know who the buyer is, we're not at liberty to disclose this at the moment. I expect they will identify themselves tomorrow (Friday)," he said.

"I think it will come as a surprise to most people. It's a well-established group in its own field," he added.

Watson said the mystery group wasn't the provincial government or MacMillan Bloedel, the rapidly-diversifying timber giant.

The airline company is a money-maker. Like all airlines, in face of mounting fuel costs, it recently applied for and won 9.5-per-cent fare increases for its domestic routes.

Watson
. . . complete takeover

It is the principal carrier for the Victoria-Vancouver run and also operates four flights a day through here to Seattle. In an unconnected event Thursday, the line was also given the green light to

Continued on Page 2

$1 billion chemical complex

VANCOUVER (CP) — The B.C. Petroleum Corp. and the provincial government are studying a three-stage, 10-year, $1 billion petrochemical industry based on natural gas.

James Rhodes, corporation chairman, said an American firm has proposed a two-stage, $580 million petrochemical refinery and manufacturing system here. This would form the bulk of the 10-year plan.

He said two other American companies, a Canadian company and a Japanese company are involved in the talks, but would not disclose names.

First stage in the $580 million proposal, said Rhodes, would be an $80 million fertilizer and feed plant in which ammonia is extracted from natural gas. He said this could be implemented within three years.

The second stage, possible within six years, would set up a $500 million plant and manufacturing business which would extract further base ingredients, or resins, from natural gas.

Resins are used in production of plastics, other feed stocks and fertilizers and forest industry products.

Rhodes said about 40 different products can be made using natural gas resins as a base.

In another development, the English firm Simon Carves Ltd. has been commissioned by the provincial government to do a feasibility study on establishment of a new oil refinery in the Vancouver area, Attorney-General Alex Macdonald said Thursday.

He said the government might build the refinery itself or go into partnership with a

Continued on Page 2

Turks grab new territory

NICOSIA (UPI) — Fighting erupted in this Cyprus capital Thursday night and Turkish troops began a new push westward from Kyrenia in the worst violations of the fragile Geneva peace agreement since it was signed Tuesday night.

The Turkish army shelled a Greek Cypriot village and seized new territory beyond its beachhead on the island's northern coast.

As the fighting went on, the United Nations, with Russia stepping aside, formally authorized its peacekeeping troops to police the cease-fire lines on the embattled island, and Secretary General Kurt Waldheim said Turkey had agreed to let the UN forces inspect its corridor.

The Soviets abstained from a 12-0 UN Security Council vote on a resolution similar to the one vetoed by Soviet Ambassador Yakov Malik Wednesday night. It authorized Waldheim to expand the role of UN troops already on Cyprus.

The Geneva truce agreement provided that UN troops patrol the corridor to be established between the invading Turkish army and the Greek Cypriot national guard. The troops had previously been authorized only to perform peacekeeping functions in Cypriot towns with mixed Greek and Turkish populations.

Civilians in control

ATHENS (UPI) — Premier Constantine Caramanlis restored Greece's 1952 civilian constitution Thursday in an act which established the authority of his new government over the army.

He said the people would decide in an election whether they wanted exiled King Constantine to return.

He said the government decree represented the "first but decisive step toward the restoration of normality and democracy."

Health experts

Sugary cereals warning urged

WASHINGTON (UPI) — U.S. health and consumer groups asked the Food and Drug Administration Thursday to put a limit on the amount of sugar in breakfast cereals and a health warning on the packages of those that exceed the limit.

In a petition signed by more than 600 nutritionists, health professionals and others, the groups suggested that no breakfast cereal should have more than 10 per cent added sugar. Sweeter cereals, they said, should list the amount of sugar by percentage on the label with the notice that "frequent use contributes to tooth decay and other health problems."

The Cereal Institute, disputing the petition's charge about tooth decay, released a report claiming that recent research at dental centres showed that sweetened and unsweetened cereals did not cause cavities.

The Kellogg Co. issued a similar statement, threatening possible legal action against those described by a spokesman as "Fear-mongering consumerists."

The petition, which was endorsed by the Centre for Science in the Public Interest, the American Society for Preventive Dentistry, the American Public Health Association, the Consumer Federation of America and the Na-

Continued on Page 2

Nixon offered life savings

WASHINGTON (UPI) — A Newark, N.J., couple drove up to the White House gate Thursday to help President Nixon pay his bills, but a Nixon aide politely told them the president could not accept their $10,000 life savings and a crate of 22,000 pennies.

Bruce Herschensohn, who is in charge of encouraging anti-impeachment support for Nixon, said he assured Lewis and Sue Tortariello that Nixon appreciated the gesture.

The Tortariellos said they heard Nixon was in financial trouble because of his tax liabilities and the suggestion that he pay his own legal fees in any senate trial.

Meanwhile, amid growing indications that house Republican leader John Rhodes would support impeachment of President Nixon, the house leadership Thursday tentatively agreed to a timetable for a final vote by Aug. 31 — a week later than their original goal.

Rhodes scheduled a news conference for Monday to announce what aides called his "agonized" decision. A moderate Republican said Rhodes' defection from the ranks of Nixon supporters, if it happened, would have a "profound effect" on the outcome of the house vote.

Republican and Democratic leaders, top members of the judiciary committee and the full membership of the house rules committee, tentatively agreed to begin consideration before live television cameras on Aug. 19.

A poll of all 435 house members by United Press International showed 164 — more than one-third — committed or leaning toward impeachment, 42 against or leaning that way, 190 undecided and 39 unwilling to comment.

If all 435 members vote, it will take 218 to impeach Nixon.

● U.S. milk co-operative fined for pay offs. Page 3

Canada in red

OTTAWA (UPI) — Increased expenditures during fiscal 1973-74 gave the Canadian government a year-end budgetary deficit of $672 million, compared with a $481 million surplus the previous year, Finance Minister John Turner announced Thursday.

Coup plans hinted in Britain

Secret groups set to pounce

By KEVIN DOYLE

LONDON (CP) — Alarming reports are beginning to filter out about plans by scattered clandestine groups to overthrow the elected government if Britain's mounting economic problems worsen in the months ahead.

Because of the secrecy with which most of these organizations surround themselves, it is impossible to determine their precise nature or the exact size of their followings.

But initial investigations, particularly a well-documented report in The Daily Mail, suggest the groups are united in their belief that a new government of "inspiring leaders" may have to be placed in power — with military backing — if last winter's industrial strife is repeated this year.

Their strength, whatever its magnitude may eventually turn out to be, seems to be drawn mainly from right-wing, well-to-do private citizens, former military personnel and some prominent financiers and bankers.

At least one leading political figure, Lord Hailsham, a Conservative former lord chancellor, already has warned of the dangers of the new developments.

Lord Hailsham attributes the growth of the largely-secret groups to the "kind of economic situation this country is now facing and the inability or unwillingness of politicians to give us leadership."

One of the leading "alternate government" networks appears to be a collection of people headed by retired Gen. Sir Walter Walker, once a top officer in NATO.

Walker refuses to discuss details of his organization but he says that one day recently he received 450 letters and 35 telephone calls before lunch offering to back him in his attempt "to warn the country of the disaster facing us" from a worsening trade balance, skyrocketing prices and industrial unrest.

Of the present leaders, Walker said: "None of them are trustworthy . . . None can

Continued on Page 2

Inside today

B.C. experiment built on buffalo —Page 3

Victoria teenager joins Ice Capades —Page 6

The changing face of UVic's campus —Page 38

	Page
Background	5
Bridge	28
Classified	26-36
Comics	24
Crossword	29
Entertainment	22, 23
Family	20, 21
Finance	8, 9
King Fisherman	10
Marine calendar	38
Names in the News	11
Provincial Court	28
Sport	14-17
Television	27

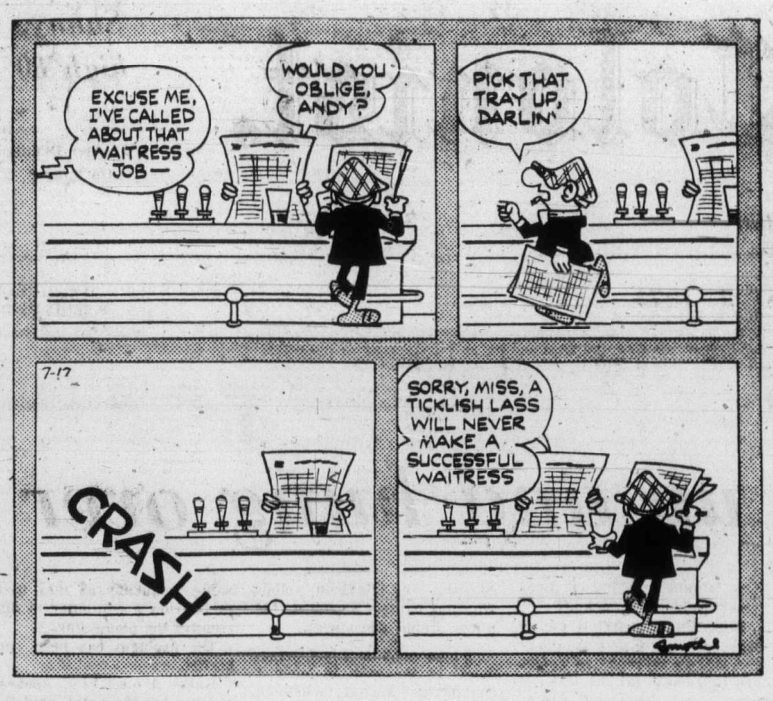

PWA takeover

From Page 1

start a direct service from Vancouver to Seattle. (See page 9.)

Pacific Western's shares are about 95 per cent held in Canada. Revenues last year reached a high of $73 million and projections this year are at $88 million, President Watson said.

Watson said the revenue came in equal portions from B.C. and Alberta operations — "about $30 million each" — because of recent increases in B.C. business.

PWA has scheduled routes in B.C., Alberta, the Northwest Territories and into Seattle and operates worldwide charter flights, both passenger and cargo.

The airline has a fleet of eight Boeing 737s with another expected to arrive later this month and four more on order for next year; two Boeing 727s, two Boeing 707s; four Lockheed Hercules cargo carriers; two Lockheed Electras and five Convair 640s. It has 2,100 employees and a trucking subsidiary, based in Edmonton, has another 250.

Watson said the takeover offer does not involve White Pass and Yukon Corp. Ltd., owned 50.2 per cent by Federal Industries of Winnipeg, which applied to the Canadian Transport Commission in June for permission to buy controlling interest in the air carrier.

The move was opposed by PWA, which said it couldn't see any advantage from the takeover atempt. White Pass sought permission to buy 1.4 million comomn shares, or about 60 per cent, of PWA.

"We dug in hard and fought this bid because they only wanted control, not the whole company," said Watson. "The current offer is for a complete takeover.

"I believe this was in the works even before the White Pass bid. The new owners said they have no intention of interfering with management or the board.

"At least we didn't lose our company to a narrow-gauge railway."

White Pass operates railway services from Skagway, Alaska, to Whitehorse, Y.T., and has extensive trucking and petroleum interests in the Yukon and an ocean freight service.

Chemical complex

From Page 1

private oil company. Its capacity might be as large as 100,000 barrels a day, Macdonald added.

The company has created successful refineries all over the world, he said. Latest one is on Cyprus and the company is also working on North Sea oil. Government officials met with company representatives for two days in July.

Macdonald also said that another company, Thorne Redell, is doing market research on the province's gasoline needs.

Going up

MOSCOW (AP) — Population of the Soviet Union as of July 1 was 252 million, says Tass news agency.

The Thirst Quenchers...

Pick up a case today at

THE PoP SHOPPE (R)

Refreshing Cool Pop Shoppe Pop . . . A Case of Thirst Quenching Goodness and it's Only

Choose from 12 giant 30-oz. bottles or 24 family size 10-oz. bottles. Many flavors to choose from. You must buy the case . . . but that way you can save even more as you mix or match the flavors.

$2.19 PER CASE 24 10-oz. bottles.

$2.39 PER CASE 12 30-oz. bottles.

Plus Refundable Deposit

• GREAT FLAVOURS • GREAT SAVERS

THE PoP SHOPPE (R)

491 BURNSIDE ROAD

Hillside Mohawk — 1623 Hillside Avenue

1211 Esquimalt Road, 1824 Old Island Highway

gorde hunter

SEEMS that nearly 75 per cent of the population of the United States feels that Richard M. Nixon is guilty. From a short, rather selective poll here in our area, it seems that 90 per cent of Canadians have the same feelings.

What we Canucks feel isn't worth a hill of beans, but I've got a sneaky hunch that United States vox populi isn't going to mean an awful lot more. I think he'll wriggle out of it.

The House of Representatives will probably find him guilty, because the vote there has to be but a simple majority. But the Senate could be another matter altogether — to bring in a verdict of guilt, two thirds of the members must vote affirmatively. That's a pretty healthy vote to get out.

YOU LOOK at the evidence piled up against Nixon and you wonder how any single senator could vote other than guilty. Either Richard Nixon was the dumbest president in history, or the most dishonest. If he didn't know what was going on there in the oval office area, and if he didn't know of the coverup, he wears the dunce hat. If he did know, and through his silence gave tacit approval, then he falls into the crooked category.

The only real defence would be that stupidity can't be construed as an impeachable crime.

There has to be another area of monumental, fuzzy thinking on the part of Nixon — the tapes themselves.

THE INSTALLATION of the machines in the first place was obviously part of the giant ego trip — Nixon wanted the most complete record, for posterity, ever compiled by any president.

Now when the first news of Watergate broke, a reasonably smart man, if he knew there could be damaging tape recordings on record, would have gathered those tapes, erased the whole works and relaxed.

And knowing that damaging statements might be made in his office after the bungled burglary, you'd have thought he would have disconnected the whole tape system. But no, ego won out and Nixon became hoist with his own petard.

THERE IS a school of thought that holds the office of the president would be irreparably damaged if Nixon was found guilty and, therefore, for the good of the country, he should be allowed to serve out his term of office. This argument is spurious when you consider the equal justice for all thread that weaves its way through the process of democracy.

If guilty, he should not only be sacked, but forced to stand the same civil court actions that were brought against Ehrlichman, Magruder, Krogh and all the other buggers, dirty-tricksters and common lawbreakers.

THE IRREPARABLE damage would be to leave him in power, to let him go Scot-free on a sort of divine right of kings reasoning.

The sad part of the whole affair is that (a) Nixon was not in need of the miniscule help that Watergate might have provided in the election campaign and (b) that the man has racked up a pretty reasonable foreign and domestic affairs record during his reign.

Nixon, however, and regardless of the final disposition of his case, will go down in history as the Watergate president — all the good points will be drowned in the infamy of that ridiculous caper.

THE TRAGEDY isn't what has been happening to Nixon, but what has been happening to the country — the United States and with the usual offshoots to Canada. Nixon has not been leading, he has not been attending to the pressing domestic problems. It's a country riding through one of the most trying financial periods in history and riding without anybody at the helm.

Canada does have a part in this political drama because Canadians are being hurt because of the lack of strong power in the White House and Canadians have to hope the whole messy business will be resolved as quickly as possible.

THE END is a long way off. It could well take many dreary months, maybe more than a year before the final decision. Top U.S. economists are predicting even worse inflationary trends during the next six months, greater unemployment.

They temper the bad news only with the hope for an early end to Watergate and a return to normal governing from the highest post in the land.

Finally, don't bet too much money that Tricky Dick won't come out of the privy smelling like a rose. Unthinkable, really, but it could very well happen.

Sugar warning

From Page 1

tional Welfare Rights Organization, said that children who ate two bowls of sugar-coated cereal each day got about 15 per cent of their sugar intake from cereal.

"Cereals like Sugar Frosted Flakes, Sir Grape Fellow and Kaboom contain between 25 and 50 per cent sugar," said Dr. Michael Jacobson, co-director of the centre. "The manufacturers are so embarrassed about the sugar levels that they refuse to disclose the precise sugar contents to the public."

Dr. B. Warren Ross, of Flint, Mich., president of the American Society for Preventive Dentistry, said:

"We must stop tooth decay before it begins. I hope that FDA will turn over a new leaf and inform the public of the dangers of eating too much sugar. FDA can start by changing breakfast cereal from the vitamin-coated sugar pills they have become, back to wholesome products."

Overthrow

From Page 1

inspire like Churchill could. And this is what this country needs — a Churchill figure."

Walker contends that all the diverse groups sharing his opinions now have established a nationwide, well co-ordinated network ready to act at any time.

Another organization, calling itself the National Association of Ratepayers Action Groups and claiming a membership of 13 million, has made public that it, too, is searching for a man capable of taking the full power of government away from the present leaders in the event of more economic chaos.

David Petri, a sporting goods retailer and leader of the association, says:

"It is an historical inevitability that the existing parliamentary system as we know it will be swept away. The first to go will be the treasury. They are completely out of touch. But all our ideas must be brought together under one leader."

Pravda, the official Soviet newspaper, recently referred to the British groups in a leading article which argued that Western democracy was facing a "deepening crisis."

Victoria man gets stipend

A Victoria man, Roderick Loftus, 24, is among 12 university students from British Columbia who have been awarded Central Mortgage and Housing Corp. fellowships for graduate students in urban, community and regional affairs.

Loftus, a student of University of Victoria, is working on recreation resource analysis for his master of arts degree. Value of the stipend for a 12-month academic year is $4,200, plus university tuition fees.

Your good health

By G. C. THOSTESON, M.D.

Dear Dr. Thosteson: I have enlarged blood vessels in my nose. The redness is quite prominent and embarrassing. A dermatologist prescribed an ointment some time ago, but it still hasn't cleared up. Is there anything else I can do? —B. A. W.

From the description I would assume it to be acne rosacea, a skin condition seen in older people, particularly women although, as you know, not by any means confined to them.

It's a matter of small blood vessels becoming dilated and more prominent. The nose itself thickens, and flushing extends to other parts of the face as a rule.

Wanting it to clear up completely is probably a vain wish, but there are ways of minimizing it. Alcohol as well as any hot, spicy drink tends to exaggerate the condition — it has been nicknamed "brandy nose"—and while it is not by any means limited to drinkers, drinking is a factor.

The ointment you tried probably was a drying agent, but since it didn't bring results you should see the dermatologist for something more effective. Such local applications are usually ineffective.

Plain "nerves" can be involved in some cases, and mild sedatives often help when that is the situation.

Washington to defence

REDWOOD CITY, Calif. (AP) — Dick Nolan, head coach of San Francisco '49ers of the National Football League, says he is moving Vic Washington from halfback to defensive free safety. "I like to hit folks," said Washington, a former member of Ottawa Rough Riders in the Canadian Football League. Washington rushed for 1813 yards in 438 tries and scored 14 touchdowns during the last three seasons.

Monsoon floods kill 140 people

NEW DELHI (Reuter) — Floods caused by monsoon rains have killed at least 140 people in two Indian states, officials said. In one village in the state of Assam in northeast India, all 34 members of nine families are thought to have drowned in floodwaters, the officials said.

The Weather

FRIDAY, AUGUST 2

Sunny and warm; winds light, Thursday's precipitation, nil. Sunshine, 14 hours 18 minutes. Recorded high and low at Victoria, 81 and 53. Today's forecast high and low, 80 and 55. Today's sunrise 5:49, sunset 8:51; moonrise 8:19 p.m., moonset 5:31 a.m. Saturday outlook: Continuing warm and sunny.

East coast of Vancouver Island — Sunny and warm; winds light. Thursday's precipitation, nil. Recorded high and low at Nanaimo, 88 and 52. Forecast high and low, 87 and 53. Saturday outlook: continuing warm and sunny.

West Coast of Vancouver Island — Sunny with a few early fog patches near the shore; winds light. Forecast high and low at Tofino, 70 and 50. Saturday outlook: Mostly sunny.

North Coast — Sunny with a few early morning fog patches near the shore. Highs 65 to 70 except upper eighties inland. Outlook for Saturday: Mostly sunny.

Extended outlook: Sunday through Tuesday — Mostly fair and warm but some night and morning fog or low clouds coast. Highs in 70s and lower 80s Interior and 65 to 75 coast. Lows in the 50s.

READINGS

St. Johns	74	57	Tr
Halifax	77	59	—
Fredericton	81	56	—
Charlottetown	78	60	—
Montreal	74	60	.26
Ottawa	74	56	.06
Toronto	78	55	Tr
North Bay	68	56	—
Churchill	54	45	—
The Pas	72	52	—
Regina	72	50	—
Prince Albert	73	55	.07
Swift Current	72	45	.95
Lethbridge	73	50	—
Calgary	70	52	—
Edmonton	68	42	—
Cranbrook	83	57	—
Castlegar	92	59	—
Penticton	91	62	—
Revelstoke	95	53	—
Vancouver	77	59	—
Prince Rupert	65	46	—
Comox	82	57	—
Prince George	83	56	—
Kamloops	96	57	—
Dawso City	75	44	—
Whitehorse	76	40	—
Fort St. John	70	47	—
Yellowknife	76	58	—
Inuvik	61	51	.41
Seattle	88	58	—
Spokane	94	62	—
Portland	91	60	—
San Francisco	73	57	—
Los Angeles	76	66	—
Phoenix	105	80	.33
Las Vegas	102	79	—
Chicago	69	63	—
New York	87	69	—
Miami	90	76	—

(Tides listed are Pacific Standard Time)

	Time H.M.	Ht. Ft.	Time H.M.	Ht. Ft.	Time H.M.	Ht. Ft.	Time H.M.	Ht. Ft.
1	08.00	1.7	17.45	7.7	19.50	7.4		
2	00.50	8.2	08.35	1.8	18.05	7.5	20.35	7.1
3	01.30	8.0	09.10	2.0	18.05	7.3	21.20	6.7
4	02.15	7.8	09.40	2.3	17.45	7.3	22.00	6.3
5	03.05	7.4	10.10	2.8	17.30	7.4	22.50	5.8
6	03.55	7.0	10.35	3.3	17.40	7.6	23.35	5.3
7	04.50	6.4	11.05	3.9	18.00	7.7		

TIDES AT FULFORD HARBOUR

(Tides listed are Pacific Standard Time)

	Time H.M.	Ht. Ft.	Time H.M.	Ht. Ft.	Time H.M.	Ht. Ft.	Time H.M.	Ht. Ft.
1	01.55	9.6	09.35	2.4	17.45	10.7	22.45	8.8
2	02.40	9.6	10.10	2.4	18.25	10.6	23.20	8.5
3	03.30	9.5	10.40	2.6	18.35	10.6	23.50	8.1
4	04.35	9.3	11.15	3.0	19.00	10.6		
5	00.30	7.5	05.15	9.0	11.50	3.5	19.10	10.6
6	01.10	6.8	06.05	8.7	12.20	4.3	19.30	10.6
7	01.40	6.1	07.05	8.4	12.50	5.1	19.45	10.6

Guns seized in Toronto

TORONTO (CP) — Police seized a shipment of eight new Israeli-made machine-guns Thursday when Air Canada officers discovered the guns in a routine check at Toronto International Airport.

Det.-Sgt. Ray Young of Peel regional police said police suspect the guns were shipped to or from some underground organization.

Plane crashes, kills four

ELIZABETH CITY, N.C. (UPI) — Four persons were killed and more than a dozen injured when a twin-engine U.S. Navy plane smashed into a fibreglass shop near the end of the runway at the coast guard station here. The plane exploded into flames, and 12 to 18 persons, most of them firefighters were injured.

NOTICE TO CREDITORS AND OTHERS

IN THE MATTER OF THE ESTATE OF AMANDA ROLLI, late of 103-820 Cook Street, Victoria, B.C., deceased

NOTICE IS HEREBY GIVEN that creditors and others having claims against the estate of the above named deceased are hereby required to send them to the undersigned Executor at P.O. Box 580, Victoria, B.C., before the 26th day of August, A.D. 1974, after which date the Executor will distribute the said estate amongst the parties entitled thereto, having regard only to the claims of which it then has notice.

THE ROYAL TRUST COMPANY
Executor

By its Solicitors
MESSRS. HORNE, COUPAR & MacMINN

LAND REGISTRY ACT

Section 162

In the Matter of GULF OIL OF CANADA LIMITED Certificate of Titles 74054-W and in the matter of Lot 2, Section 8-A, Victoria District, Plan 24342.

Proof having been filed in my office of the loss of said Certificates, I hereby give notice of my intention at the expiration of 14 days from the first publication hereof to issue to the above-named, a Provisional Certificate of Title in lieu of such lost Certificate.

Any person having information with reference to such lost certificate is requested to communicate with the undersigned.

Dated this 17th day of July, 1974, at the Land Registry Office, Victoria, B.C.

H. T. Kennedy, Registrar
Victoria Land Registration District

SAVINGS

TAKE 3 ROOMS COMPLETE

We've taken the work and worry out of furnishing your home. No more travelling from store to store and buying pieces that just don't fit. Now you can see the total picture right in our showroom . . . even before you buy . . . and you'll save plenty at Macdonald's.

★ BEDROOM ★KITCHEN ★ LIVING ROOM

• Best Selection • Best Terms • Free Storage • Free Delivery

PRICED FROM $499

THE CHAMPIONS IN THE FURNITURE WORLD

MACDONALD'S FURNITURE MART

WAREHOUSE DISCOUNT SALES

Open a Budget Plan

1420 BROAD ST., at PANDORA (Opp. City Hall) 383-1171

See Canada's and America's most Beautiful Furniture

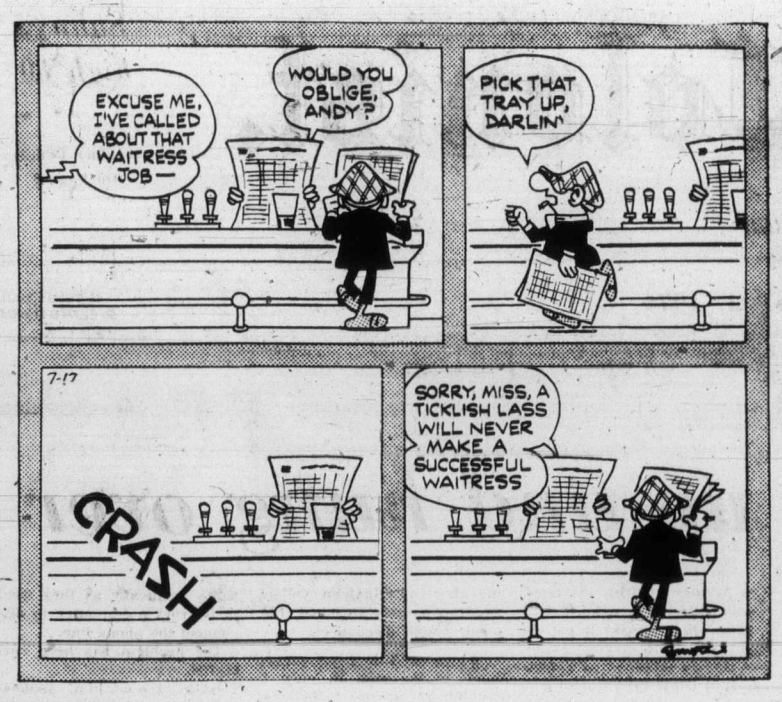

PWA takeover

From Page 1

start a direct service from Vancouver to Seattle. (See page 9.)

Pacific Western's shares are about 95 per cent held in Canada. Revenues last year reached a high of $73 million and projections this year are at $88 million, President Watson said.

Watson said the revenue came in equal portions from B.C. and Alberta operations — "about $30 million each" — because of recent increases in B.C. business.

PWA has scheduled routes in B.C., Alberta, the Northwest Territories and into Seattle and operates worldwide charter flights, both passenger and cargo.

The airline has a fleet of eight Boeing 737s with another expected to arrive later this month and four more on order for next year; two Boeing 727s, two Boeing 707s; four Lockheed Hercules cargo carriers; two Lockheed Electras and five Convair 640s. It has 2,100 employees and a trucking subsidiary, based in Edmonton, has another 250.

Watson said the takeover offer does not involve White Pass and Yukon Corp. Ltd., owned 50.2 per cent by Federal Industries of Winnipeg, which applied to the Canadian Transport Commission in June for permission to buy controlling interest in the air carrier.

The move was opposed by PWA, which said it couldn't see any advantage from the takeover atempt. White Pass sought permission to buy 1.4 million comomn shares, or about 60 per cent, of PWA.

"We dug in hard and fought this bid because they only wanted control, not the whole company," said Watson. "The current offer is for a complete takeover.

"I believe this was in the works even before the White Pass bid. The new owners said they have no intention of interfering with management or the board.

"At least we didn't lose our company to a narrow-gauge railway."

White Pass operates railway services from Skagway, Alaska, to Whitehorse, Y.T., and has extensive trucking and petroleum interests in the Yukon and an ocean freight service.

Chemical complex

From Page 1

private oil company. Its capacity might be as large as 100,000 barrels a day, Macdonald added.

The company has created successful refineries all over the world, he said. Latest one is on Cyprus and the company is also working on North Sea oil. Government officials met with company representatives for two days in July.

Macdonald also said that another company, Thorne Rédell, is doing market research on the province's gasoline needs.

Going up

MOSCOW (AP) — Population of the Soviet Union as of July 1 was 252 million, says Tass news agency.

The Thirst Quenchers...

Pick up a case today at

THE PoP SHOPPE (R)

Refreshing Cool Pop Shoppe Pop . . . A Case of Thirst Quenching Goodness and it's Only

Choose from 12 giant 30-oz. bottles or 24 family size 10-oz. bottles. Many flavors to choose from. You must buy the case . . . but that way you can save even more as you mix or match the flavors.

$2.19 PER CASE 24 10-oz. bottles.

$2.39 PER CASE 12 30-oz. bottles.

Plus Refundable Deposit

• GREAT FLAVOURS • GREAT SAVERS

THE PoP SHOPPE (R)

491 BURNSIDE ROAD

Hillside Mohawk — 1623 Hillside Avenue

1211 Esquimalt Road, 1824 Old Island Highway

gorde hunter

SEEMS that nearly 75 per cent of the population of the United States feels that Richard M. Nixon is guilty. From a short, rather selective poll here in our area, it seems that 90 per cent of Canadians have the same feelings.

What we Canucks feel isn't worth a hill of beans, but I've got a sneaky hunch that United States vox populi isn't going to mean an awful lot more. I think he'll wriggle out of it.

The House of Representatives will probably find him guilty, because the vote there has to be but a simple majority. But the Senate could be another matter altogether — to bring in a verdict of guilt, two thirds of the members must vote affirmatively. That's a pretty healthy vote to get out.

YOU LOOK at the evidence piled up against Nixon and you wonder how any single senator could vote other than guilty. Either Richard Nixon was the dumbest president in history, or the most dishonest. If he didn't know what was going on there in the oval office area, and if he didn't know of the coverup, he wears the dunce hat. If he did know, and through his silence gave tacit approval, then he falls into the crooked category.

The only real defence would be that stupidity can't be construed as an impeachable crime.

There has to be another area of monumental, fuzzy thinking on the part of Nixon — the tapes themselves.

THE INSTALLATION of the machines in the first place was obviously part of the giant ego trip — Nixon wanted the most complete record, for posterity, ever compiled by any president.

Now when the first news of Watergate broke, a reasonably smart man, if he knew there could be damaging tape recordings on record, would have gathered those tapes, erased the whole works and relaxed.

And knowing that damaging statements might be made in his office after the bungled burglary, you'd have thought he would have disconnected the whole tape system. But no, ego won out and Nixon became hoist with his own petard.

THERE IS a school of thought that holds the office of the president would be irreparably damaged if Nixon was found guilty and, therefore, for the good of the country, he should be allowed to serve out his term of office. This argument is spurious when you consider the equal justice for all thread that weaves its way through the process of democracy.

If guilty, he should not only be sacked, but forced to stand the same civil court actions that were brought against Ehrlichman, Magruder, Krogh and all the other buggers, dirty-tricksters and common lawbreakers.

THE IRREPARABLE damage would be to leave him in power, to let him go Scot-free on a sort of divine right of kings reasoning.

The sad part of the whole affair is that (a) Nixon was not in need of the miniscule help that Watergate might have provided in the election campaign and (b) that the man has racked up a pretty reasonable foreign and domestic affairs record during his reign.

Nixon, however, and regardless of the final disposition of his case, will go down in history as the Watergate president — all the good points will be drowned in the infamy of that ridiculous caper.

THE TRAGEDY isn't what has been happening to Nixon, but what has been happening to the country — the United States and with the usual offshoots to Canada. Nixon has not been leading, he has not been attending to the pressing domestic problems. It's a country riding through one of the most trying financial periods in history and riding without anybody at the helm.

Canada does have a part in this political drama because Canadians are being hurt because of the lack of strong power in the White House and Canadians have to hope the whole messy business will be resolved as quickly as possible.

THE END is a long way off. It could well take many dreary months, maybe more than a year before the final decision. Top U.S. economists are predicting even worse inflationary trends during the next six months, greater unemployment.

They temper the bad news only with the hope for an early end to Watergate and a return to normal governing from the highest post in the land.

Finally, don't bet too much money that Tricky Dick won't come out of the privy smelling like a rose. Unthinkable, really, but it could very well happen.

Sugar warning

From Page 1

tional Welfare Rights Organization, said that children who ate two bowls of sugar-coated cereal each day got about 15 per cent of their sugar intake from cereal.

"Cereals like Sugar Frosted Flakes, Sir Grape Fellow and Kaboom contain between 25 and 50 per cent sugar," said Dr. Michael Jacobson, co-director of the centre. "The manufacturers are so embarrassed about the sugar levels that they refuse to disclose the precise sugar contents to the public."

Dr. B. Warren Ross, of Flint, Mich., president of the American Society for Preventive Dentistry, said:

"We must stop tooth decay before it begins. I hope that FDA will turn over a new leaf and inform the public of the dangers of eating too much sugar. FDA can start by changing breakfast cereal from the vitamin-coated sugar pills they have become, back to wholesome products."

Overthrow

From Page 1

inspire like Churchill could. And this is what this country needs — a Churchill figure."

Walker contends that all the diverse groups sharing his opinions now have established a nationwide, well co-ordinated network ready to act at any time.

Another organization, calling itself the National Association of Ratepayers Action Groups and claiming a membership of 13 million, has made public that it, too, is searching for a man capable of taking the full power of government away from the present leaders in the event of more economic chaos.

David Petri, a sporting goods retailer and leader of the association, says:

"It is an historical inevitability that the existing parliamentary system as we know it will be swept away. The first to go will be the treasury. They are completely out of touch. But all our ideas must be brought together under one leader."

Pravda, the official Soviet newspaper, recently referred to the British groups in a leading article which argued that Western democracy was facing a "deepening crisis."

Victoria man gets stipend

A Victoria man, Roderick Loftus, 24, is among 12 university students from British Columbia who have been awarded Central Mortgage and Housing Corp. fellowships for graduate students in urban, community and regional affairs.

Loftus, a student of University of Victoria, is working on recreation resource analysis for his master of arts degree. Value of the stipend for a 12-month academic year is $4,200, plus university tuition fees.

Your good health

By G. C. THOSTESON, M.D.

Dear Dr. Thosteson: I have enlarged blood vessels in my nose. The redness is quite prominent and embarrassing. A dermatologist prescribed an ointment some time ago, but it still hasn't cleared up. Is there anything else I can do? —B. A. W.

From the description I would assume it to be acne rosacea, a skin condition seen in older people, particularly women although, as you know, not by any means confined to them.

It's a matter of small blood vessels becoming dilated and more prominent. The nose itself thickens, and flushing extends to other parts of the face as a rule.

Wanting it to clear up completely is probably a vain wish, but there are ways of minimizing it. Alcohol as well as any hot, spicy drink tends to exaggerate the condition — it has been nicknamed "brandy nose" and while it is not by any means limited to drinkers, drinking is a factor.

The ointment you tried probably was a drying agent, but since it didn't bring results you should see the dermatologist for something more effective. Such local applications are usually ineffective.

Plain "nerves" can be involved in some cases, and mild sedatives often help when that is the situation.

Washington to defence

REDWOOD CITY, Calif. (AP) — Dick Nolan, head coach of San Francisco '49ers of the National Football League, says he is moving Vic Washington from halfback to defensive free safety. "I like to hit folks," said Washington, a former member of Ottawa Rough Riders in the Canadian Football League. Washington rushed for 1813 yards in 438 tries and scored 14 touchdowns during the last three seasons.

Monsoon floods kill 140 people

NEW DELHI (Reuter) — Floods caused by monsoon rains have killed at least 140 people in two Indian states, officials said. In one village in the state of Assam in northeast India, all 34 members of nine families are thought to have drowned in floodwaters, the officials said.

The Weather

FRIDAY, AUGUST 2

Sunny and warm; winds light, Thursday's precipitation, nil. Sunshine, 14 hours 18 minutes. Recorded high and low at Victoria, 81 and 53. Today's forecast high and low, 80 and 55. Today's sunrise 5:49, sunset 8:51; moonrise 8:19 p.m., moonset 5:31 a.m. Saturday outlook: Continuing warm and sunny.

East coast of Vancouver Island — Sunny and warm; winds light. Thursday's precipitation, nil. Recorded high and low at Nanaimo, 88 and 52. Forecast high and low, 87 and 53. Saturday outlook: continuing warm and sunny.

West Coast of Vancouver Island — Sunny with a few early fog patches near the shore; winds light. Forecast high and low at Tofino, 70 and 50. Saturday outlook: Mostly sunny.

North Coast — Sunny with a few early morning fog patches near the shore. Highs 65 to 70 except upper eighties inland. Outlook for Saturday: Mostly sunny.

Extended outlook: Sunday through Tuesday — Mostly fair and warm but some night and morning fog or low clouds coast. Highs in 70s and lower 80s Interior and 65 to 75 coast. Lows in the 50s.

READINGS

St. Johns	74	57	Tr
Halifax	77	59	—
Fredericton	81	56	—
Charlottetown	78	60	—
Montreal	74	60	.26
Ottawa	74	56	.06
Toronto	78	55	Tr
North Bay	68	56	—
Churchill	54	43	—
The Pas	72	52	—
Regina	72	50	.07
Prince Albert	73	55	.95
Swift Current	72	45	—
Lethbridge	73	50	—
Calgary	70	52	—
Edmonton	68	42	—
Cranbrook	83	57	—
Castlegar	92	59	—
Penticton	91	62	—
Revelstoke	95	53	—
Vancouver	77	59	—
Prince Rupert	65	46	—
Comox	82	57	—
Prince George	83	56	—
Kamloops	96	57	—
Dawso City	75	44	—
Whitehorse	76	40	—
Fort St. John	70	47	—
Yellowknife	76	58	—
Inuvik	61	51	.41
Seattle	88	58	—
Spokane	94	62	—
Portland	91	60	—
San Francisco	73	57	—
Los Angeles	76	66	—
Phoenix	105	80	.33
Las Vegas	102	79	—
Chicago	69	63	—
New York	87	69	—
Miami	90	76	—

(Tides listed are Pacific Standard Time)

	Time H.M.	Ht. Ft.	Time H.M.	Ht. Ft.	Time H.M.	Ht. Ft.	Time H.M.	Ht. Ft.
1	08.00	1.7	17.45	7.7	19.50	7.4		
2	00.50	8.2	08.35	1.8	18.05	7.5	20.35	7.1
3	01.30	8.0	09.10	2.0	18.05	7.3	21.20	6.7
4	02.15	7.8	09.40	2.3	17.45	7.3	22.00	6.3
5	03.05	7.4	10.10	2.8	17.30	7.4	22.50	5.8
6	03.55	7.0	10.35	3.3	17.40	7.6	23.35	5.3
7	04.50	6.4	11.05	3.9	18.00	7.7		

TIDES AT FULFORD HARBOUR

(Tides listed are Pacific Standard Time)

	Time H.M.	Ht. Ft.	Time H.M.	Ht. Ft.	Time H.M.	Ht. Ft.	Time H.M.	Ht. Ft.
1	01.55	9.6	09.35	2.4	17.45	10.7	22.45	8.8
2	02.40	9.6	10.10	2.4	18.25	10.6	23.20	8.5
3	03.30	9.5	10.40	2.6	18.35	10.6	23.50	8.1
4	04.35	9.3	11.15	3.0	19.00	10.6		
5	00.30	7.5	05.15	9.0	11.50	3.5	19.10	10.6
6	01.10	6.8	06.05	8.7	12.20	4.3	19.30	10.6
7	01.40	6.1	07.05	8.4	12.50	5.1	19.45	10.6

Guns seized in Toronto

TORONTO (CP) — Police seized a shipment of eight new Israeli-made machine-guns Thursday when Air Canada officers discovered the guns in a routine check at Toronto International Airport.

Det.-Sgt. Ray Young of Peel regional police said police suspect the guns were shipped to or from some underground organization.

Plane crashes, kills four

ELIZABETH CITY, N.C. (UPI) — Four persons were killed and more than a dozen injured when a twin-engine U.S. Navy plane smeshed into a fibreglass shop near the end of the runway at the coast guard station here. The plane exploded into flames, and 12 to 18 persons, most of them firefighters were injured.

NOTICE TO CREDITORS AND OTHERS

IN THE MATTER OF THE ESTATE OF AMANDA ROLLI, late of 103-820 Cook Street, Victoria, B.C., deceased.

NOTICE IS HEREBY GIVEN that creditors and others having claims against the estate of the above named deceased are hereby required to send them to the undersigned Executor at P.O. Box 580, Victoria, B.C., before the 26th day of August, A.D. 1974, after which date the Executor will distribute the said estate amongst the parties entitled thereto, having regard only to the claims of which it then has notice.

THE ROYAL TRUST COMPANY
Executor

By its Solicitors
MESSRS. HORNE, COUPAR & MacMINN

LAND REGISTRY ACT

Section 162

In the Matter of GULF OIL OF CANADA LIMITED Certificate of Titles 74054-W and in the matter of Lot 2, Section 8-A, Victoria District, Plan 24342.

Proof having been filed in my office of the loss of said Certificates, I hereby give notice of my intention at the expiration of 14 days from the first publication hereof to issue to the abovenamed, a Provisional Certificate of Title in lieu of such lost Certificate.

Any person having information with reference to such lost certificate is requested to communicate with the undersigned.

Dated this 17th day of July, 1974, at the Land Registry Office, Victoria, B.C.

H. T. Kennedy, Registrar
Victoria Land Registration District

SAVINGS

TAKE 3 ROOMS COMPLETE

We've taken the work and worry out of furnishing your home. No more travelling from store to store and buying pieces that just don't fit. Now you can see the total picture right in our showroom . . . even before you buy . . . and you'll save plenty at Macdonald's.

★ BEDROOM ★KITCHEN ★ LIVING ROOM

• Best Selection • Best Terms • Free Storage • Free Delivery

PRICED FROM $499

THE CHAMPIONS IN THE FURNITURE WORLD

MACDONALD'S FURNITURE MART

WAREHOUSE DISCOUNT SALES

Open a Budget Plan

1420 BROAD ST., at PANDORA (Opp. City Hall) 383-1171

See Canada's and America's most Beautiful Furniture

This here ain't no bull

VANCOUVER (CP) — Firecracker is a bull with a light touch — and, according to his owners, just the right touch — of buffalo.

Ken Davie Jr., a Delta farmer who along with several relatives owns Firecracker, calls his animal a beefalo. He says it took several years to develop the breed which could result in lower meat costs for B.C. consumers.

The animal is currently undergoing tests at the B.C. artificial insemination station and "so far things look pretty good," says Davie.

He says the advantages of the beefalo are that it is meatier than a steer, more resistant to insects and can be fattened for market on grass rather than grain.

Rising grain costs have been blamed for increasing meat costs across the country.

"It's been found down in the States that you can finish one of these animals on grass in one year instead of two years, and the saving ranges from 25 per cent to about 40 per cent from breeding to the table," said Davie.

Davie obtained Firecracker from a breeder in California last March for $2,500 — a price that has increased sharply in recent months due to heavy demand — and trucked him to Canada.

"Where he was bred he had only seen men on horses so when we put him in the truck and drove him up he fought for 1,000 miles.

"When we got him up here he still wanted to kill us. That's why we called him Firecracker."

The animal is six-sixteenths Hereford, seven-sixteenths Charolais and three-sixteenths buffalo and Davie says the beefalo's offspring will inherit just enough buffalo traits to develop into good, meaty animals.

David says while Firecracker was the first modern-day beefalo in B.C. there now are several others and he says large herds of the animals could be established on rich grasslands north of Edmonton.

The beefalo experiment, however, is not new to western Canada.

Decades ago farmers in B.C. and Alberta tried to cross buffalo and cattle and although initial crossbreeding experiments proved fruitful, they had to be abandoned because of poor results over-all.

Butter to rise 8 cents

OTTAWA (UPI) — Consumers can expect the price of butter to increase by eight cents a pound and the price of skim milk powder to go up by four cents a pound as a result of increased subsidies to dairy producers, Agriculture Minister Eugene Whelan announced Thursday.

Whelan said "dairy producers have been caught in a continuing cost-price squeeze and immediate action is needed to prevent a further slide in production.

"The government has approved policy changes which will increase producer returns by 91 cents a hundred pounds, bringing their returns in line with current costs," Whelan said.

In a related development, a federal judge in Washington imposed the maximum $35,000 fine Thursday when the nation's largest milk co-operative pleaded guilty to conspiracy and making illegal campaign contributions. He termed the activity a "cavalier violation of the law."

A six-count felony indictment cited contributions totalling $280,900 from the Associated Milk Producers Inc. to members of both parties, including former presidential hopefuls Senator Hubert Humphrey and Representative Wilbur Mills, Arkansas Democrat.

E. C. Heininger, lawyer for AMPI, entered the guilty plea and recommended the co-operative be fined only $15,000. But U.S. District Judge George Hart instead imposed the maximum fine.

—CP

Here they come again!

Abigail, an orangoutang, was one of the attractions when zoo officials announced that new Metro zoo in Toronto, although not quite ready for visitors, started two-week preview for school children Thursday.

Pentagon gobbles dollars

WASHINGTON (UPI) — The U.S. House of Representatives appropriations committee Thursday approved an $83.3 billion Pentagon money bill for 1975, about $9.2 billion more than the previous year.

The committee action, which cut the administration's request by some $3.7 billion, came months earlier in the year than usual as congress anticipates a possible lengthy impeachment trial in the senate.

One liberal member of the committee, Representative Joseph Addabbo, New York Democrat, questioned why the Pentagon should get more money one year after the end of U.S. participation in the Indochina war.

"The funds being appropriated for the department of defence are beginning to exceed the department's ability to spend them," he said, referring to an expected $10.6 billion increse in unexpended funds — to a total of $49 billion by the end of the 1975 fiscal year next June 30.

U.S. missile spies squat on Japan soil

TOKYO (UPI) — American forces in Japan are equipped with devices to detect Soviet intercontinental ballistic missiles and their presence contributes to Japan's national security, foreign ministry officials said Thursday.

Appearing at a meeting of the upper house foreign affairs committee, the officials said U.S. military authorities confirmed the existence of the devices at three bases in Japan.

The equipment, known as the Over-The-Horizon transmitter, or OTH, can detect Soviet ICBMs launched against the North American continent and give 30 minutes advance warning to enable American forces to mount a retaliatory attack, according to experts.

Toshio Yamazaki, director-general of the foreign ministry's American affairs bureau, told the meeting the OTH transmitters have been installed at the U.S. bases in Tokorozawa on the northern outskirts of Tokyo, Chitose on the northern Island of Hokkaido and Awase on Okinawa.

Yamazaki made the disclosure in reply to a question by Akira Kuroyanagai of the opposition Komeito (clean government) party, who claimed the existence of the device constitutes a violation of the U.S.-Japan security treaty.

Kuroyanagai also said the presence of the OTH device in Japan means the country has been woven into America's global nuclear strategy.

Nobuo Matsunaga, director-general of the foreign ministry's treaties bureau, said the OTH system is not only necessary for maintenance of the U.S. nuclear deterrent system but also conducive to Japan's national security.

Sources at the defence agency said agency officials are concerned the disclosure of the existence of the OTH system may intensify anti-military campaigns by local residents.

They said the three OTH-equipped bases will be the initial targets of Soviet assault in case of a nuclear war between the United States and the Soviet Union.

The OTH system detects disturbances created by the ICBM's' rocket flare in the upper layer of the atmosphere by higher power short-wave beams bounced off by the ionosphere.

Torture story doubted

EDMONTON (CP) — A Canadian embassy official said Thursday an affidavit reportedly signed by a Vancouver man being held in a Mexico City prison "contradicts" statements being made by his parents in Calgary.

Canadian vice-consul Robert Richard said in Mexico that Les Fieger, 23, awaiting trial in Lecumberri prison, has reportedly signed an affidavit which "contradicts what his father has been saying." The son is charged with importing and possessing 15 pounds of cocaine.

The father, Al Fieger, maintained in Calgary his son was beaten and tortured after the arrest.

WORLD in BRIEF

U.K. labor sets $2 hourly goal

LONDON (Reuter) — Britain's largest labor union began Thursday a campaign for a national minimum wage of about $75 a week, just under $2 an hour based on a 40-hour week.

More than five million people — one-fifth of Britain's regular labor force — are estimated to earn less than $75 a week, excluding overtime. The average wage is just over $100 a week.

The Transport and General Workers Union is seeking the support of government and industry to wipe out what it describes as the scandal of low wages.

(B.C.'s minimum wage as of this summer is $2.50 an hour, although it does not apply to 100 per cent of the working force.)

B.C. shows improvement

The B.C. labor market experienced a boost in manpower and available jobs in June and the unemployment rate continued to fall. According to Statistics Canada, 12,000 more people found jobs in June over May's record-breaking figures when the million mark was passed and 1,002,000 were employed. Corresponding with the job figures was the addition of 11,000 people to the labor market.

Whelan firm on U.S. beef

OTTAWA (CP) — Agriculture Minister Eugene Whelan stood firm Thursday on the government's ban on U.S. beef imports, insisting it is not designed simply to keep meat prices high for domestic producers. He reiterated at a news conference the ban is based solely on a desire to prohibit imports of beef treated with the growth hormone diethylstilbestrol, which has been linked to cancer in laboratory animals.

More Ethiopia arrests

ADDIS ABABA (AP) — The Ethiopian military Thursday reported the arrest of Prime Minister Endalkachew Makonnen and other officials, including a royal adviser and two supreme court judges. It did not say when they were seized. The arrests brought the number of officials detained by the armed forces to 79.

Rescue centre's record

The Pacific Rescue Co-Ordination Centre in Victoria recorded 423 incidents in the month of July, an all-time high for any month. A spokesman said Thursday there were 352 marine incidents, 25 air searches, 37 mercy flights and 36 other reports ranging from missing persons to communications problems. So far this year, there have been 1,479 incidents, up 25 per cent over the same period in 1973.

REINELL
CLEARANCE CONTINUES
WORLD of PLEASURE
Next to the Red Lion Inn

ROSE'S JEWELERS
MID-SUMMER
WATCH SALE
SAVE UP TO 1/2 ON FAMOUS MAKES
PARK FREE
City Parkade on Johnson St.
Easy Terms—Layaway, Chargex
ROSE'S LTD
1317 DOUGLAS ST. JEWELERS

HOME FURNISHINGS SALE
IMPORTED TEAK

real space saver
"LIEF" wall system

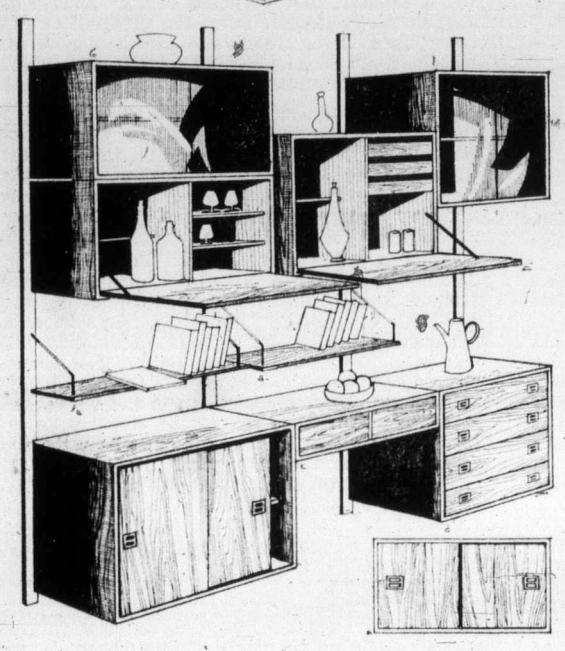

Here is a wall system from Denmark that is far more than just shelves! Add a chest, a writing desk, bar, display cabinets with glass doors, and build a wall that's just right for you! Use it for china, linens, records, books. The storage space is practically unlimited. You can start with a few shelves, add other parts later. Fits any wall 31½" wide or more. No limit to height or length. Not quite as illustrated.

A. 7⅞"x31½" shelf	7.95
B. 9⅞"x31½" shelf	9.95
C. 11¾"x31½" shelf	12.95
Writing shelf unit, 16½"x31½"	45.00
Chest of drawers, 16½"x31½"	95.00
Bar unit, 16½"x31½"	98.00
Desk unit, 16½"x31½"	79.95
Storage cabinet with glass door, 13¾"x31½"	55.00
Storage cabinet with wooden and glass doors, 8⅝"x31½"	55.00
79" Uprights, can be cut to any size	8.00

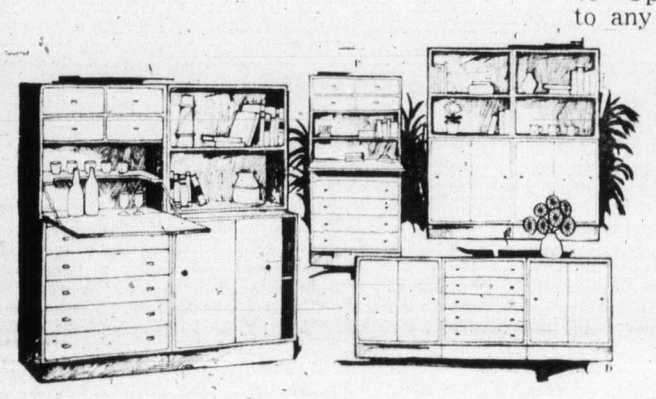

"Gripsholm" storage units

Just the right thing to give a room that bright, sunny look! Fits into the smallest space too. Stack and arrange these any way you like. Each unit lacquered in matte white.

Cabinet with sliding doors, 15½" deep, 28" wide, 29½" high 49.95
Chest of drawers, 28" wide, 15½" deep, 29½" high 94.95
Bookshelf unit, 28" wide, 12" deep, 25½" high 29.95
Desk unit, 28" wide, 12" deep, 25½ high 49.95

Price combination as illustrated.
A. 209.80
B. 119.90
C. 169.85
D. 159.80

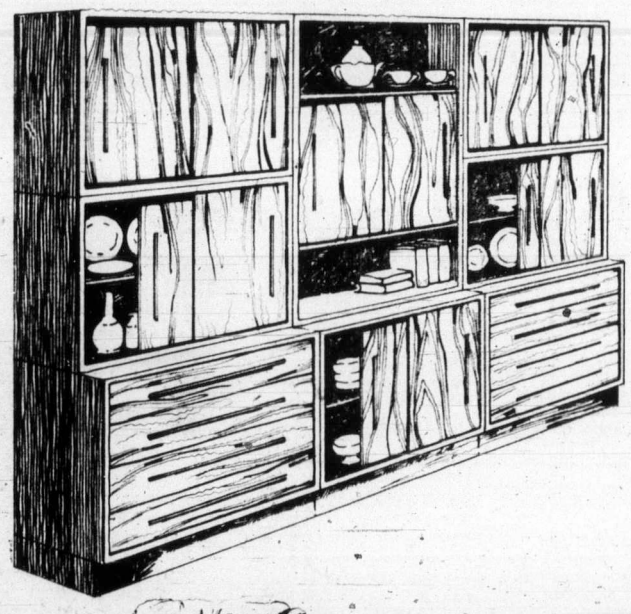

"VALLA" wall units

Find a place for everything in our versatile teak Valla wall units. They are designed to fit almost any space from a narrow area in a hall to entire walls. Put them together in many ways or use them alone. All units are 30½" wide.

Bottom drawer unit with 4 drawers	109.95
Bottom unit with sliding doors	89.95
Top unit with shelf and sliding doors	109.95
Stacking top unit with sliding doors	79.95

Several other teak free standing wall units in stock now.

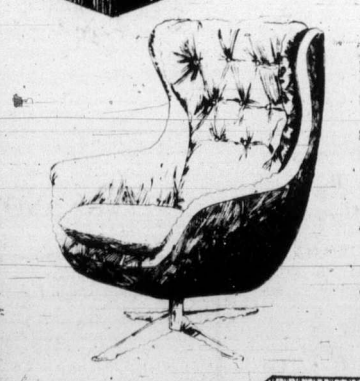

Take it easy in the new Haakon highback chair. It rocks and swivels too. Smart to look at and super comfortable to sit in. Upholstered in extra soft vinyl. Colors dark brown, gold and beige 279.95
Large selection of other models too. Standing at 119.95

"ROMANTICA"
Lovely highback rocker front DENMARK. Lacquered brown, black, white. Designed by Hans Wegner . . . Woven seat, superb craftmanship 139.95

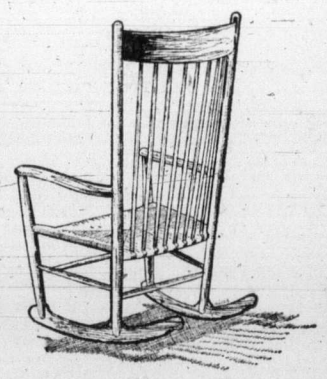

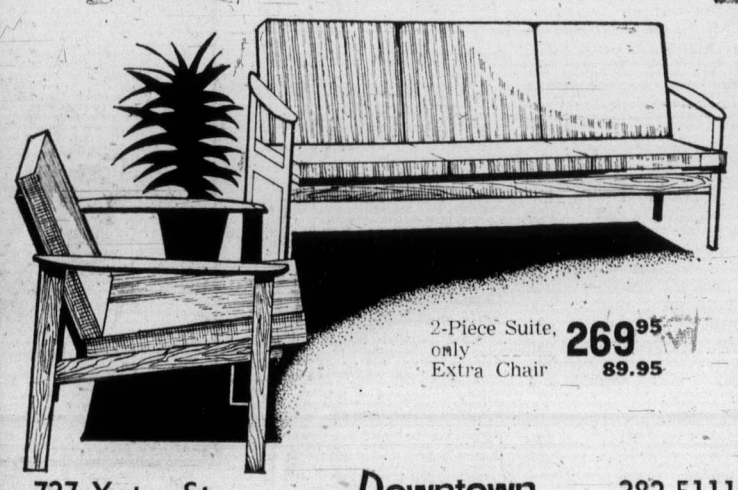

"MOLLER" 2-PCE. SUITE

Ideal as a starter in den or rumpus rooms. Solid teak frames imported from DENMARK. Reversible foam cushions. Upholstered in beige, gold, brown, orange, blue, green and turquoise.

2-Piece Suite, only 269.95
Extra Chair 89.95

737 Yates St. Downtown 382-5111
STANDARD FURNITURE

The Daily Colonist.

"An Independent Newspaper . . . The Organ of No Clique or Party"

1858 — Published every morning except Monday by The Colonist Publishers Limited at 2621 Douglas Street, Victoria, B.C. Second class mail registration number 0516. All undelivered copies or any notices respecting changes of address are to be sent to the above address. Member Audit Bureau of Circulation. — 1974

RICHARD BOWER — Publisher and Editor-in-Chief

Lose a little, win a lot

"THE ONLY REAL CHOICE for our people is between a party dependent upon the trade unions and a party dependent upon big business."

This is the opinion of James Griffiths, an elder statesman in Great Britain's Labor Party. But it is an opinion that increasingly finds favor here, both nationally and provincially.

It is not an inspiring choice. Because domination by either of these divergent elements of society would place in jeopardy the sort of democracy guaranteed by the constitution.

In other words, the ultimate choice, if choice there must be, would result in a dictatorship of left or right, and all our hard-won institutions and traditions a lot of rubble at our feet.

"There is a small but powerful faction in the Labor movement which wishes to replace the existing mixed economy by a centralized state monopoly complete with wholesale nationalization, workers' councils and . . . the overthrow of the capitalist system."

This is the sobering conviction of Lord Chalfont. Sobering because the life peer, Arthur Wynne-Jones, is a former minister of a Labor government and knows what he's talking about, and because the same trend is evident here.

Brian Magee, another British commentator and a familiar of Labor's top performers, admits the presence of a radical far-left in the party but maintains they are numerically few and that their power is in direct proportion to their numbers.

The Bolsheviks were a small political minority in Russia in 1917, it might be recalled.

This is not to argue that Prime Minister Harold Wilson's government is about to succumb to the communist-inclined force within it and surrender to the doctrine of dictatorship. Nor is there in Canada a comparable risk.

But there are disturbing developments in some provinces. Socialism is becoming, more and more, the alternative to the parties of free enterprise. And in the everlasting quest for votes all parties continue to offer more and more in the way of paternalism, more mincomes and benefits, all paid for out of the public purse which is not inexhaustible.

The time will come unless the course is altered that industry can no longer survive the burden of taxation, and it is at that point that the state assumes the responsibility of production. That's the time of takeover. That's the end of free enterprise and what we have inherited in the way of democracy. That is the end of freedom.

Minority rule is nothing new in this country. And it will continue in British Columbia, with the attendant risks, until the parties comprising the free enterprise majority either discover a formula for contesting elections without fragmenting the vote or achieve some sort of union. That would mean dissolution of one or more of the old parties, as most members of Opposition in the legislature agree. The Old Guard, it boasted, dies but never surrenders. But until it does it must bear the responsibility for the victory of the left and a progress, slow but sure, towards the same sad state of affairs that afflicts Great Britain.

Bogged down

IF THERE EVER was reason for the capital region to be casting envious glances across the water in the direction of Vancouver and its environs it is now. Over there the wheels are beginning to turn on improving public transportation on a wide scale.

Earlier this week Municipal Affairs Minister James Lorimer released two alternative provincial government plans for rapid transit in and out of Vancouver to beyond New Westminster, both featuring subway sections. Both have the same price tag, too, incidentally: $140 million.

There was instantaneous reaction to the proposals with a fair amount of disagreement being expressed by some of the mayors of outlying municipalities with Mayor Art Phillips of Vancouver. He is not impressed greatly with either plan although one is more acceptable to him than the other.

There is bound to be arguing, too, on financing, but everyone seems to be agreeing on one point: the quicker "the show hits the road" the better.

The mayor of Coquitlam, Jim Tonn, who The Province says "crystalized the feeling of urgency when he said, 'Dammit, let's get on with it'," agrees with Surrey Mayor Bill Vander Zalm that a compromise can be made between the two plans, and they are optimistic this will be done in short order.

Victoria area mayors would be happy with one over-all public transit plan that showed promise of getting under way. The priority treatment being given the Lower Mainland can hardly be criticized, though. It is there that the jam-packing is at its worst. The Surrey mayor points out that needs for an improved transit service have reached a point where, unless something is done soon, consideration might have to be given to controlling growth by severe holdbacks on development. He says Surrey is growing so quickly the population could double in five years.

There is nothing as desperate as that in the capital city region. But traffic crowding here has gone beyond the hopelessly frustrating stage and not just in the downtown area. Much of it can be blamed on poor public transit service. Greater improvements than have been made in recent times are going to have to be made to get people to leave their automobiles at home.

The recently-announced park-and-ride plan for provincial civil servants that, by the way, shows no definite signs of starting in the autumn as was indicated, might be taken as an encouraging sign. But more stirrings than that are needed. They talked long ago about the same kind of shuttle service from the city outskirts for the general public. What happened with that one? Perhaps things are moving behind the scenes, but it looks very much like some more bogging down has taken place to help Victoria with its stick-in-the-mud reputation.

"Oh sure, go out and work . . . and burn myself out by 65?"

Ottawa Offbeat

The incomprehensible

By RICHARD JACKSON, Colonist Ottawa Bureau

Remember the good old days — it seems like only yesterday — when a job was a job?

And if you were looking for one, you either ran through the "help wanted" ads or applied in person to the prospective boss of your choice?

Everybody — you and your employer-to-be — read, spoke, and, above all, understood plain basic English?

That was before Administration came along.

★ ★ ★

Administration — and the national capital has to be the federal heart and soul of "admin," as its practitioners know it — is the art of unsimplifying the simple.

The more the "admin exec" can complicate the uncomplicated, the greater his expertise.

The ultimate in this enormously prospering bureaucratic profession of mystification is the accomplishment of the incomprehensible.

Like the government hiring a — well, maybe an executive janitor, or perhaps it was a building superintendent, or possibly a multi-talented engineer-architect-interior decorator, who could tell precisely what? — for one year, to be spent not on the job, but in language school.

You know how the federal boffins outline job specifications.

Filling four pages — in the two official languages — to spell them out for "Competition 74-IAN-CCID-018, Acting Head, Accommodation and Facilities Planning Division, Department of Indian and Northern Affairs, AS5, $14,778-$16,794, Departmental Administration."

★ ★ ★

Get it?

Know what they want?

Not to despair. There are further clues under "essential qualifications," requiring "thorough knowledge of environmental factors of lighting decor, heating and air-conditioning, up-to-date knowledge of the characteristics of a wide variety of facilities, equipment, machinery and furnishings."

So they're in the help wanted market for what used to be a — what — architect, engineer, designer, planner?

An administrator for sure, because it says in the specifications: "Departmental Administration."

★ ★ ★

But what's to design, plan, engineer, decorate, draft, or even administer for that $14,778 to $16,796 (peanuts, really, in the vast Empire of the Bureaucrats where just about everyone except a messenger, clerk or stenographer is an executive drawing up to $60,000 and perks-you-never-dreamed-could-be).

Not to worry.

It doesn't matter.

For there is this bit of intelligence, right off the top of the specifications:

"NOTE" — in capitals so you won't overlook it — "This is a term position of one year."

So the applicant who can decipher it all applies, gets the job for the one year, and what happens?

He has to meet the "language requirements" which means he already is bilingual, or agrees to acquire whichever it is, English or French, he lacks.

For it sets out: "Knowledge of both official languages is essential.

"Unilingual persons may also apply.

"They must, however, indicate in writing, their willingness to undertake continuous language training at public expense for a period up to 12 months.

"Such training shall be undertaken immediately at the time of conditional appointment, in, or through the Public Service Commission Language Bureau at locations specified by the Public Service."

★ ★ ★

How about that?

The guy gets the job — "a term position," it says, "for one year" — and spends the next 12 months in federal government language school, on the public payroll at $14,778 to $16,796, learning French or English.

Then he's out of a job, but "in" a second language — if he manages to learn it and pass tests to the required level of lingual facility — courtesy of the taxpayer.

Crazy?

That's "admin" in Ottawa.

Today In History

By THE CANADIAN PRESS

Winston Churchill, First Lord of the Admiralty, announced 60 years ago today — in 1914 — that the British fleet had been mobilized in preparation for war with Germany. Two days later, war was declared when Germany did not answer a British ultimatum and launched the invasion of Belgium and France. It was the start of the Great War, now known to history as the First World War.

1610 — Henry Hudson, English explorer and navigator, entered the bay later named for him. It was his fourth — and last —, voyage in this search for a northwest route to China.

1862 — Duncan Campbell Scott, Canadian poet and author, was born in Ottawa.

1923 — United States President Warren G. Harding died in office.

1941 — Nazi Germany opened its offensive to capture the Ukraine.

1945 — Eight hundred U.S. B-29s bombed Japan.

The Cyprus invasion

A needed victory for Turkey

By JOSEPH FITCHETT from Ankara

The Cyprus crisis was a godsend to the government of Turkish Premier Bulent Ecevit.

Turkey's military intervention was universally and fervently supported here by people of all parties and walks of life. Ecevit's government presents the outcome as an unalloyed political and military victory for Turkey. As a result, the prime minister has acquired national popularity on an unprecedented scale.

Ecevit needed a boost. His government, less than a year old, faced increasingly tough going at home and mounting international problems. In the background was the ever-present threat of a return to army rule, ended with Ecevit's tenuous takeover of the premiership after arduous negotiations between politicians and military leaders last year.

Ecevit's chances of maintaining a civil government had seemed to be diminishing recently. Domestically, he had to make a number of unpopular decisions. Price rises had aggravated Turkey's punishing inflation and his efforts to liberalize political activity caused suspicion in conservative circles, political and military. The price of his survival in power was a coalition with an archconservative Islamic Fundamentalist Party, which resisted Ecevit's pragmatic modernization.

★ ★ ★

International complications were piling up too. Greece had been putting pressure on Turkey in the Aegean Sea, where Greek islands lie within a few miles of the Turkish coast. When Greece began exploring for oil there, Turkey protested.

In fact, oil is only part of the reason. Turkey also fears being hemmed in militarily by the Greek islands which ring much of Turkey's coastline. Putting Cyprus under Greek rule would have been the final link.

Turkey's tougher mood came in Ecevit's decision to resume cultivation of opium poppies, risking a cutoff of aid from the United States, which blames much of its drug problem on smuggled Turkish opium. National pride — and the interest of more than half a million rural Turks — demanded action.

Turkey's strong stand over Cyprus will pay political benefits to Ecevit on every crucial count. By standing up to Greece, Ecevit gratified the nationalist feelings of the whole Turkish population.

★ ★ ★

In the small towns dotted over the Anatolian Plateau, every shop window displays a red Turkish flag. Turkish national feeling — tinged with xenophobia and more than a trace of Islamic fervor — has been the unifying factor of Turkey's successive regimes since Ataturk. The Grey Wolf himself made his reputation fighting Christian Greeks, as thousands of posters show.

Ecevit's decision to invade Cyprus was also popular with the Turkish military. He managed to restrain the attack until the political groundwork was completed internationally. But he ultimately gave the soldiers the go-ahead despite American pressure for more delay. The Turkish Army is claiming that its mission was accomplished successfully. But it is admitted here that the operation went less smoothly than hoped — perhaps because the Turks have not fought a shooting campaign since Korea — and this will keep the army's prestige from growing.

After this expensive amphibious operation, Ecevit can also present new austerity measures to the country as a result of the war.

The Turks have consolidated a strong military — and therefore political — position on Cyprus. Turkish reinforcements continued to pour into Cyprus long after the ceasefire to strengthen the Turkish hold on Kyrenia, the port nearest Turkey. The possession of Kyrenia means unchecked supplies and economic independence for the Turkish Cypriots.

The achievement allows the government to ignore embarrassing questions about the fate of isolated Turkish enclaves in Cyprus, virtually at Greek mercy during the Turkish operation, and the military fumbling evident in the failure to take Nicosia Airport and the ignominious sinking of a Turkish ship by Turkish bombers.

Overriding all this is a strong domestic impression that Ecevit has put Turkey on the world political map as a country — a democracy — to be noticed. Ecevit, a mild-mannered English-speaking champion of civilian rule and democratic procedures, is presenting the Cyprus troubles as the result of undemocratic military rule in Greece. He claims the Turkish action will restore democracy to Greece and Cyprus.

★ ★ ★

His pledge received initial confirmation in the return of Constantine Caramanlis to Greece. The unspoken corollary is that Turkey's masterful handling of the crisis reflects the wisdom of civilian politicians ruling Turkey.

Western newspaper editorials defending the Cyprus peace operation, as it is officially known here, are eagerly quoted. This reflects a lurking Turkish susceptibility, after generations of getting a bad press in the West, that Turkey is always left in the lurch. Turkish distrust of foreigners was very apparent in that crisis — from suspicion encountered in the streets during the war fever, right up to the government's conviction that it had to act alone. The main target of criticism is naturally the United States. Turkish anti-Americanism dates from the 1964 Cyprus crisis when President Lyndon Johnson sent the "Johnson Letter" forbidding Turkey to use American-supplied weapons to intervene in Cyprus.

In the current crisis, Turkish papers are carrying reports that the American CIA plotted the Sampson coup to oust Makarios and give Cyprus to the Greek colonels in exchange for NATO bases on the island. Turkey would have faced a fait accompli, these reports say.

OFNS—Copyright

The Now Society

"There's a hell of a lot more to maturity than listening to classical music!"

Abandoning restraint

From The Gazette, Montreal

Frank Scott and his colleagues at McGill University go to the nub of evil in Bill 22 when they cite a passage in its preamble, outlining the general principle of the bill, which states that "it is incumbent upon the government of the province of Quebec to employ every means in its power to ensure the pre-eminence of that language (French) and to promote its vigor and quality." Scott and his fellow constitutional experts dwell on the phrase "every means in its power." Their concern is with "the potential consequences, for a society's stability and security, of a government abandoning restraint in the pursuit of its policies . . ."

What they are talking about is a fundamental principle of democratic government, the limitation of power. Many of the major political upsets in the democracies in recent years have had their roots in popular concern over the extent to which governments have imposed on the freedom of people to live the way they want in order to achieve some objective of the state that the government deemed to be overriding.

★ ★ ★

Lyndon Johnson's decision against seeking to renew his mandate in 1968, the retirement of de Gaulle after an adverse referendum vote in 1969, Nixon's withdawal from the Vietnam war and subsequent humiliation in the Watergate scandals, the defeat of the St. Laurent government in 1957 after its abuse of Parliament in the pipeline debate the year before — all these events were brought about by the attempts of leaders to exceed the powers with which they had been entrusted.

Democracy does not, by any means, sanction the use of power by the majority for any purpose that pleases it. We live under rules of law and custom, under constitutions, which place limits on the exercise of power designed to give people the greatest possible freedom to live the way they want. We hold to the principle that people have the right to liberty but not the right to infringe on the liberties of others.

In the case of Bill 22, the Bourassa government has taken for the cabinet and bureaucracy more power than needed to achieve the aims proposed. To promote French, as it needed to do, the Bourassa government has gone further in inhibiting English in Quebec than any impartial study of the relative strengths of the two languages could justify. It has breached the customary language rights of the non-French-speaking in the province. In broad areas of education, commerce and labor it has placed Quebecers under the linguistic tutelage of the cabinet and the bureaucracy.

★ ★ ★

Only a decade ago the Quebec legislature, in both the Education Department Act and the Superior Council of Education Act, enunciated the following principles in the preambles of each act:

". . . every child is entitled to the advantage of a system of education conducive to the full development of his personality;

". . . parents have the right to choose the institutions which, according to their convictions, ensure the greatest respect for the rights of their children."

For these principles Bill 22 substitutes the principle that the state should use "every means in its power" to give French pre-eminence, and includes among its provisions the possibility of directing children into French schools regardless of their personality or their parents' wishes.

"I told this farmer how you've been blaming high prices on farmers."

Fading summer

From the Winnipeg Free Press

No one appears more anxious to dismiss summer than the department stores, whose display areas are already stocked with fall fashions, fall furniture and the odd rack of winter coats. The spring and summer merchandise, which made its appearance while the snow was still deep on the ground, has been banished for another year.

There's usually little resentment in the hearts of prairie dwellers when the stores rush the season a little while heading into summer, but the headlong rush into winter must be met with sadness, if not with downright regret.

After all, the days are still long, the sun is still hot, and with a little luck we can look forward to a couple of months more before we have to unlimber the snow shovel and change to winter tires.

To rush the summer away is unkind. But it is most unkind to expose younger faces, who have just heard the school door close behind them for the season, to mountains of brand-new school supplies.

Let's keep summer, with its benefits, as long as we can.

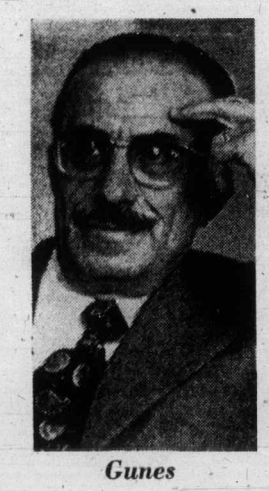

Gunes

Callaghan

Mavros

Greece the loser at Geneva

Turkey big gainer

By JOSEPH W. GRIGG, from Geneva

Turkey gained nearly everything it demanded and appears to have been the real winner in the Cyprus peace agreement. The Greeks appear to have received little in return from the agreement signed in Geneva this week.

Yet the men who negotiated the agreement, British Foreign Secretary James Callaghan, Greek Foreign Minister George Mavros and Turkish Foreign Minister Turan Gunes, all hailed it as a major step forward in Cyprus and a milestone in Greek-Turkish relations.

Certainly, it headed off what earlier had appeared an inevitable war between Greece and Turkey. The war would have opened up a gaping hole in the southeastern flank of the North Atlantic Treaty Organization.

But some western diplomats watching the signing ceremony in the council chamber of the Palais des Nations, European headquarters of the United Nations, wondered if the price may prove too high. They said throughout the talks, Callaghan urged the Turks not to try to impose terms that might result in the new Greek government being overthrown.

But the conditions certainly were tough for Greece to accept. The "Declaration of Geneva," as the settlement was called, did nothing to fulfill Greece's initial demand for withdrawal of all Turkish invasion forces. Instead it allowed Turkey, at least by implication or ommission, to maintain troops and bases on the island.

At the start of the talks, Greece tried to get Turkey to pull back its invasion forces to the original July 22 cease-fire line. But the agreement made no such provision. It merely said Turkish troops should not advance beyond the line they reached when the agreement was signed.

The agreement also provided for immediate evacuation of all Turkish Cypriot villages by Greek or Greek Cypriot forces. But nowhere did it mention any similar evacuation of Greek Cypriot villages by the Turks.

UPI

★ ★ ★

BACKGROUND

Karamanlis may be puppet of military

Was Greek joy premature?

By WILLIAM FORREST, from London

Portugal in April, Greece in July . . . It looks like being a bad year for right-wing dictatorships. In Europe only one survives — the one in Spain — and, with Franco no longer in command, no one rates its chances very high.

But, insofar as Greece is concerned, are we not perhaps rejoicing too soon and counting our democratic chickens before they are hatched?

"Democracy! Democracy!" was the cry that greeted Constantine Karamanlis when he returned to Athens from his exile in France to assume the premiership of the Greek Republic. And since it was the Greeks who gave democracy to the world the cry could not come from better lips.

★ ★ ★

Karamanlis, too, when being sworn in as prime minister, said he would devote all his strength to the restoration of democracy.

But it was the leader of the military junta, General Phaedon Ghizikis, who, in his capacity as president of the Republic, had summoned Karamanlis back to Greece and invested him with the premiership.

In Portugal the leaders of the dictatorship, Caetano, Tomaz and the rest, were swept away and are lucky to be still alive.

The government set up by Karamanlis is predominantly conservative, although the conservatives were soundly beaten in the last free elections held in Greece. In Portugal the government is predominantly of the Left.

Karamanlis has set the political prisoners free, but the Greek Communist Party is still outlawed. In Portugal the Communist Party leader sits in the cabinet.

★ ★ ★

One could go on citing the radical differences between the new regimes in Greece and Portugal, all of them adding up to the conclusion that while in Portugal we can call it a revolution, in Greece we can not.

The emblem of the military dictatorship, a phoenix reborn from the ashes and guarded by a soldier, has been removed from all public buildings in Greece. But the men who exercised the dictatorship have not been removed. Even the most hated of them all, Brigadier Demetrois Ioannidis, head of the military police who was at first reported to be under arrest, is still in office.

★ ★ ★

It was the generals who called Karamanlis back to Greece. They did so because they needed him to get the country out of the frightful mess they had landed it in after seven years of unrelieved misrule, culminating in the monumental blunder of the Cyprus coup that failed.

Evanghelos Averoff, the new defence minister, claims that power is now in the hands of the politicians and says the fact that the armed forces "have given up the power by their own initiative" is a guarantee of stability.

Karamanlis

It is difficult to follow this reasoning. If power had been taken from the hands of those who had so abused it — as happened in Portugal — then indeed there would be something to crow about.

But on Averoff's own admission power was given to the politicians by the army of its own sweet will. Can it not then be taken back by the army whenever it gets the taste for power again — as, for example, when the Cyprus mess has been cleared up and the danger of war with Turkey over and done with?

Democracy will not have been restored in Greece until free elections, open to the entire body politic, have been held.

Karamanlis has promised this: his aim, he says, is "the creation of a genuine and progressive democracy, in which there will be room for all Greeks." But he adds, this must wait: the "first and supreme task" is to confront the Cyprus crisis.

However understandable that may be, it can surely be argued that in making Cyprus his first task Karamanlis is serving the interests of the Greek army, which burned its fingers in Cyprus, somewhat more than the interest of the Greek people as a whole.

★ ★ ★

For them there are other priorities, nearer home and affecting them more deeply.

Martial law is still in force. The military leaders who have brought the country to ruin are still sitting pretty. The time-servers who backed the dictatorship have not been touched.

Is it to be wondered at that men like Andreas Papandreou and other active opponents of the dictatorship who hurried back to Greece along with Karamanlis are already shying away from the government he has set up, and that even a sober paper like the Londan Times is asking whether Karamanlis will prove to be a Greek hero or a grave-digger of Greek democracy.?

Colonist Gemini News Service

Eight independent newspapers taken over

Peru muzzles opposition

By PHIL NEWSOM

Freedom of the press in Latin America, an increasingly fragile thing, has been dealt another blow by the military government of Peru.

Peruvian President Gen. Juan Velasco Alvarado sent troops and riot police to take over the country's eight major independent newspapers "in the national interest" and announced that henceforth they would be edited by various labor groups.

★ ★ ★

It was the latest in a number of actions demonstrating the Velasco government's sensitivity to criticism and it placed Peru alongside the authoritarian governments of Brazil, Chile and Uruguay in their determination to eliminate freedom of speech and of the press.

Bolivia exercises indirect censorship. Argentina has no censorship but applies pressures to newspapers of which it disapproves through demonstrations obviously government inspired.

Since taking over in 1968, the Velasco regime gradually has stepped up its censorship of the news media.

Two years ago it took over the newspaper La Cronica.

In late March of this year it picked up and held for several days five leaders of APRA, Peru's largest policial party. On March 23, the party founder, Victor Raul Haya de la Torre, had told a rally of 35,000 supporters he hoped "the right of the people to elect their own government will be respected soon."

On May 30, Velasco forced the resignation of his navy commander and navy minister, Vice-Adm. Luis Vargas Caballero, because Vargas had called for greater freedom of speech in Peru.

Velasco said Vargas had violated a government regulation against political declaration by members of the cabinet. Velasco asserted that only he and his prime minister, Gen. Edgardo Mercado Jarrin, were allowed to make

Among the papers taken over in the action of July 27 was El Comercio which was founded in 1939 and has one of the longest traditions of independent journalism in the hemisphere.

Through its many years the newspaper had fought most Peruvian dictatorships and it had been critical of this government. Editorially, however, it had applauded some of its actions.

When Velasco and his military followers took over in 1968 they were regarded as leftist, nationalistic and anti-American.

Velasco himself has insisted his government is indigenous Peruvian, treading a path between capitalism and communism. Lately, he is said to have been particularly incensed by newspaper charges his government was coming increasingly under the influence of Marxists.

Military attache posting denotes Persian Gulf's importance

Canada to send 'spook' to Iran

By STEPHEN SCOTT

An indication of the growing importance of what is happening in the Persian Gulf area has been provided here with news that the Canadian government is sending a military attache to Iran.

The defence department said this week that the military attache in the Canadian embassy in Stockholm, Sweden, is being withdrawn and a military man will be sent to the embassy in Tehran.

A spokesman said the Canadian forces have a fixed number of attaches and their location is determined after interdepartmental consultation with external affairs officials.

He added that Iran was a centre of rapidly increasing influence and power in a strategically important part of the world.

Boiled down, that means Canada wants another ear to the ground in an area that supplies some of its oil and much of that of the West and which is regionally influential and a neighbor of the Soviet Union.

Military attaches are the "spooks" of embassies — the men in charge of collecting military intelligence from friends and not-quite friends.

Most governments accept this and if there is something they want to keep secret, they keep it away from the attache. For instance, not long ago Canadian Forces officers' messes in Ottawa were warned to guard against Warsaw Pact military attaches wandering in for a drink and a listen.

The attaches meet and exchange information with other attaches and keep in touch with the forces of the government to which they are accredited. If they learn anything, they pass it along — in Canada's case to the director-general of intelligence and security.

The importance of the Iranian appointment is that Canada is joining other countries in recognizing that Iran is becoming a major military power in the region.

★ ★ ★

It is using its oil riches to procure military equipment — about $50 million worth from Canada since 1971.

It is near little countries with big oil reserves, is competing with Iraq and Saudi Arabia for control of the Persian Gulf and indeed is in sporadic conflict with neighboring Iraq.

It belongs to the almost dormant and American-influenced Central Treaty Organization, with Britain, Turkey and Pakistan. But officials say in practice it is slowly adopting a policy of neutralism.

The official policy of independent nationalism has given military preparedness top priority.

On top of all this, the country provides a good window into what is happening in the Middle East. The military attache in Turkey also is responsible for Ijaq, Lebanon and Jordan but no doubt has been busy on other matters recently.

Since oil and the money it generates have become an important consideration of western governments Canada has been upgrading its diplomatic presence in several areas.

★ ★ ★

This year it opened an embassy in Saudi Arabia and it plans in the indefinite future to open another in Iraq. The embassy in Beirut, which has responsibility for five countries, is being expanded.

Much of this is being done in an effort to increase Canadian sales potential. Iraq, for instance, this year is buying wheat, lumber and railway locomotives from Canada. Prodding from an in-country embassy might increase this.

But a military attache has little to do with selling things.

Apparently the government felt the attache in neighboring Pakistan, who also was accredited to Iran, wasn't close enough to the action.

Hence the forthcoming appointment.

Preparing for post-impeachment period

Ford keeps his distance from threatened Nixon

By PETER BUCKLEY
From Washington

The closer Gerald Ford moves to the presidency of the United States, the more he is being urged to separate himself from the president.

Vice-President Ford has been the most faithful of Richard Nixon's defenders in recent weeks, repeating at every opportunity his belief in the "innocence" of the president who has been his personal friend and political ally for a quarter-century.

Now, by several accounts, the 61-year-old Ford is under pressure from his own advisers and from former colleagues in the House of Representatives to stand apart from the national debate over impeachment and prepare himself for an attempt to reunite the country if Nixon is forced from office.

★ ★ ★

"The vice-president ought to be preaching unity instead of division," said Senator Robert Byrd, the West Virginian whose role as whip for the Democratic majority in the senate gives him considerable clout.

Byrd is not the only one to have spoken out lately, but most of the advice to Ford is being delivered privately through the network of Republican contacts he has built up in 24 years as a conscientious fence-mending member of congress from Grand Rapids, Mich.

★ ★ ★

The vice-presidency in the United States governmental system has always been a curious, impotent and lightly-regarded office. It becomes even more irrelevant when congress is involved in the rare process of impeaching a president.

Normally the vice-president is empowered to preside ceremonially over the deliberations of the senate — almost the only duty assigned him by the constitution, apart from standing in the wings waiting

Ford

to replace a dead or stricken president.

But when the senate constitutes itself as a court to sit in judgment on the president, even the right to preside is denied a vice-president. The chief justice of the U.S. supreme court is assigned that role.

★ ★ ★

Ford's aides report that the vice-president now is being advised to adapt his behavior in anticipation not only of his constitutional powerlessness during a senate trial of Nixon but also of the need for a respected figure to heal the national wounds after the senate's verdict is pronounced.

Ford has been a tireless traveller since hetook over the vice-president's office from the discredited Spiro Agnew.

In the last seven months, as he is given to reminding his audiences, he has covered 110,000 miles and 38 states, rallying the faithful to a Republican party that has become almost pathetically grateful for every encouraging word.

★ ★ ★

And although he insists that he has "no intention of being a candidate for any political office in 1976," Ford has become a substantial favorite for the Republican presidental nomination two years from now, even if Nixon survives his full term.

There are some indications that Gerald Ford has begun to heed the message of his friends.

Published reports say he has acknowledged in private conversations that a time will arrive when he must announce publicly that it would not be appropriate for him to comment further because the congressional jury is considering Nixon's case.

And while Ford was saying in the past that Nixon was innocent, now he appears to qualify it by expressing the belief that "the president is innocent of any impeachable offence."

★ ★ ★

Nor has he repeated the uncharacteristic comment that the House judiciary committee — which confirmed his own nomination for vice-president by an overwhelming majority — was engaged in a "partisan travesty" in its debate on Nixon's impeachment.

Still, Ford has not entirely given up his active defence of the president. The time is not ripe, he apparently feels, to join the growing ranks of those who have abandoned the chief executive.

Canadian Press

PAGE 5

A HOUSE FULL OF FURNITURE? MAKE IT HAPPEN NOW WITH MAIS 3-ROOM GROUP FOR ONLY $549.95

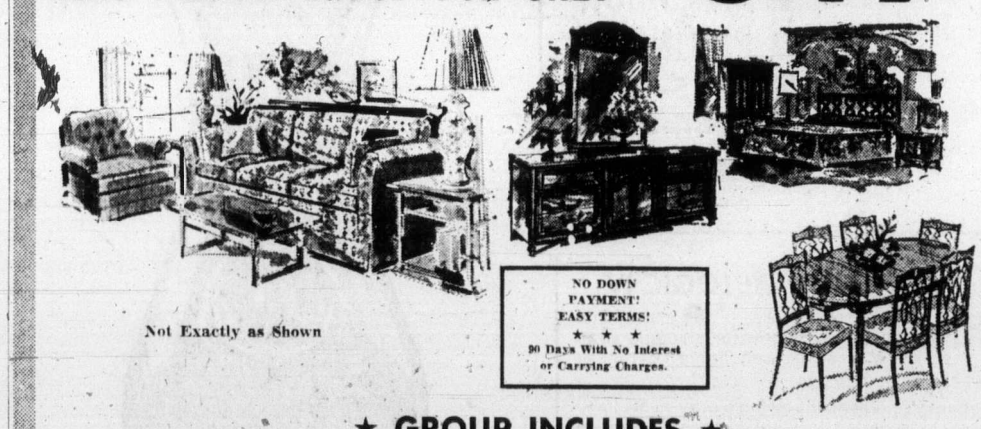

Not Exactly as Shown

NO DOWN PAYMENT! EASY TERMS!
★ ★ ★
90 Days With No Interest or Carrying Charges.

★ GROUP INCLUDES ★

LIVING ROOM — 2-Piece chesterfield suite, coffee table, 2 step tables, one floor trilight, 2 table lamps.

DINING ROOM — 5-Piece dinette suite, arborite table top with extension leaf and four matching hi-back chairs.

BEDROOM — Double dresser with mirror, 4-drawer chest, headboard, footboard and rails, box spring and mattress.

Meet the Best Group in Town Today at Mais — Easy Terms

WIN: $30.00 FOOD HAMPER
Your Own Selection (One Each Week)
Courtesy
WELLBURN'S FOOD MARKET
3 Blocks South of Mais Furniture
LAST WEEK'S WINNER:
ANITA COLBOURNE, 581 Cedarcrest, Victoria

Mais
FURNITURE and APPLIANCES
1821 Cook Open Fri. 'til 9 385-2435

SPECIAL!
39" Mattress and Matching Box Spring
COMPLETE WITH LEGS $79.50

Busy life as a skater is starting in Duluth

By ERITH SMITH
Colonist Reporter

Travel, hard work, fun, meeting new people and adventure lies just ahead for Maureen Jasper, and the 18-year-old Victoria figure skater is looking forward to it all.

When the Ice Capades show was in Victoria last winter, Maureen auditioned, and soon learned she had been accepted as a member of the company.

Sunday she takes off for Duluth, Minn., where the show rehearses and builds up next year's performance. There, too, the show will have its first public appearance before a tour across most of the United States and Canada.

"I don't know yet just where we're going," Miss Jasper said in an interview, "but I know we wind up in Hawaii." The very name brought a smile of anticipation to her face.

She is happy, too, to be working in a show with Canada's Karen Magnussen.

"Karen is such a nice person, who has overcome a lot of trouble along the way," the young skater said. "I spent some time in Vancouver and met her — even had some lessons from her teacher."

Daughter of Mr. and Mrs. W. D. Jasper, of 1584 Athlone, Maureen is a third-generation Victorian. She went to Reynolds junior-senior high school for Grade 8, Cedar Hill for Grade 9, and Oak Bay senior thereafter, graduating last January.

"That was fortunate," she says, "for the Ice Capades people said they like their skaters to finish school before joining the show."

Maureen started skating when she was six, but only began working at it seriously at age 10, when the Racquet Club went into its present quarters on Gordon Head Road.

From then, on she knew what she wanted, and devoted hours of time to her task — averaging a little more than four hours daily on the ice.

There were club and other competitions along the way — in Victoria, Seattle, Vancouver, Kamloops.

"I enjoyed them, I learned from them, but I don't feel that skating should just be a competitive thing. I hope to do well enough with Ice Capades to move up, but what I really want to do is teach."

She obviously means what she says about competition, because while trophies have come her way, they don't loom large in her mind.

To help with her skating, Maureen studied dance — ballet, modern jazz, contemporary — with Bebe Eversfield.

"I would have loved to go on with ballet, to get on pointe," she says, "but that might have been bad for my feet.

"But that is the kind of skating I'd like to specialize in teaching, interpretive skating."

Does she prefer free-style skating to the compulsory figures?

"No, I really enjoy the figures. It's a challenge to do them exactly right, the way they must be done."

Over the years Maureen has had a number of teachers, and she wanted particularly to mention Guy Nick, Donald Jackson, Ron Vincent and Sandra Willard.

This has been a hectic summer for her. Brother Ronald, 22, is a tuba-playing member of the RCMP Band in eastern Canada, and she just came home from visiting him. Naturally, she took her skates east with her.

Time is till spent daily on the ice here, almost up to the time for her departure, Sunday. But she'll be home again when Ice Capades returns to Victoria in December.

—Colonist photo by Alex Barta

Maureen: to tour with Ice Capades

Hartley to developer:

I won't allow ripoff on land

Public Works Minister William Hartley has told a north shore developer in Vancouver he will not "see the taxpayers ripped off" in the expropriation of waterfront land for a new ferry terminal.

Hartley released Wednesday the text of a letter he sent to Arpro Development Ltd. director Barry Briggs.

Arpro had refused the provincial government's offer of $1.8 million for 17 acres on which it holds a two-year option. The option was purchased last September for $1.5 million.

Arpro asked $4.9 million for the land, a demand Hartley earlier termed "absolutely unreasonable."

The firm since has refused to accept cheques for $1.8 million.

Hartley said in the letter that "we took the expropriation action to prevent any further speculation on these lands at the expense of the taxpayers of B.C."

He wrote that an independent firm of appraisers valued the property at $1.8 million.

Hartley rejected an Arpro argument that the $1.5 million option purchase price has no bearing on the value of the land. "Are we to understand that you grossly underpaid . . . for the value of the land?" he asked. "We do not intend to see the taxpayers ripped off," he added.

"The only fair way to get a settlement on this is through arbitration, and that is the route we are proceeding with," said Briggs Wednesday.

Blood in short supply, plea goes out for aid

The Red Cross is urging more Victorians to help meet the annual summer blood shortage by donating at clinics in August.

Victoria is chronically short of blood, but the problem is particularly bad in the summer, Gerald Savage, Red Cross co-ordinator for Vancouver Island, said this week.

Emergency donors were used 25 times in Victoria in July, he said.

"The holiday season is a time of increased blood requirements. Unfortunately, we can't bank sufficient blood to carry us over the period when many donors are away on holiday."

Savage estimated that 35 per cent of B.C.'s population is able to give blood, but only about 5 per cent does so.

In Victoria, that means a blood shortage. In 1973 donors in the Victoria area gave 8,100 units of blood, but area hospitals used 9,800 units.

"When we consider that many donors contribute four times a year, it is obvious that this small group performs a service out of all proportion to its size," Savage said.

Three blood donor clinics are scheduled for August: Monday, Aug. 19 and Tuesday, Aug. 20 at 1046 Fort, from 1:30 to 4:30 p.m. and 6:30 to 9 p.m. and Wednesday, Aug. 21 in the auditorium of Victoria General Hospital nurses' residence from 9:30 to noon and 1:15 to 4:15 p.m.

Anyone wishing transportation to clinics should telephone 382-2213.

Sockeye fishing extremely good

Commercial sockeye fishing rates from good to excellent along the entire B.C. coast from the Skeena to the Fraser River system, an official of B.C. Packers reported Thursday.

"The forecast had been for a good run, but it looks better than that," N.K. Nelson, vice-president of Pacific operations for B.C. Packers at Vancouver, said in a telephone interview.

In Juan de Fuca Strait, three days of gillnetting ending Wednesday night yielded excellent catches, Nelson said.

From troll camps off the west coast of Vancouver Island including Tofino, Winter Harbor and Kyuquot, there have also been reports of good catches.

Building bought to house students

The provincial government has bought Brentwood House in Burnaby, an 18-storey personal care home, for $3.4 million, Education Minister Eileen Dailly and Housing Minister Lorne Nicolson announced Thursday.

The building will be used for student housing. Mrs. Dailly said it can accommodate 296 students in 232 single and 64 double rooms. Those attending B.C. Institute of Technology in Burnaby and Vancouver Vocational Institute will live there.

She stated that the present 26 occupants, mostly elderly, won't be evicted and will have the choice of remaining or moving to alternative homes found by the government.

"Acquiring Brentwood House was an obvious first step since the building is almost vacant and we were able to buy it at far below its replacement value," Nicolson said.

Quebec House takes holiday

QUEBEC (CP) — The second session of the 30th Quebec National Assembly adjourned until October 29 shortly after the legislation making French Quebec's official language was given royal assent.

REINELL
CLEARANCE CONTINUES
WORLD of PLEASURE
Next to the Red Lion Inn

• NOTICE •
BLACKTOP DRIVEWAYS
SPECIAL SUMMER PRICES
MADISON PAVING CO.
385-9822
384-0024

Look what a little B.C. winery can do!

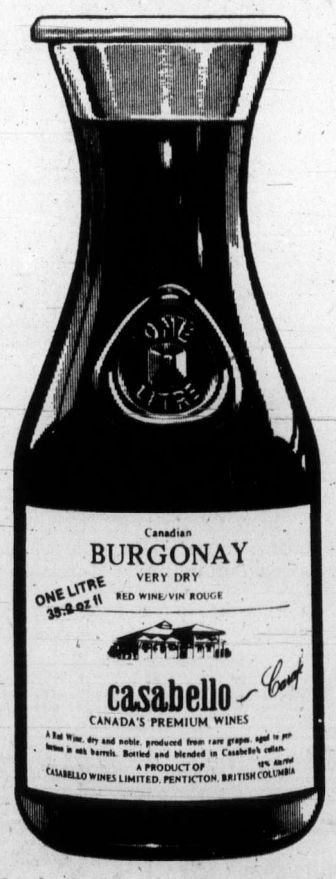

Canada's premier winemaker brings you fine, naturally processed wine in handy re-usable carafes. BURGONAY, BURGON ROUGE, CHABLIS BLANC and PINK CHABLIS . . . a wine for all occasions.

This new range of Casabello wines is available in both one litre (35.2 fl. oz.) and half litre (17.6 fl. oz.) carafes.

casabello WINES LIMITED
New! Casabello Carafe

Color Your World
HOME DECORATING CENTRE
Number 1 for paint and wallpaper!

Summer Sale Feature
Color Your World
cotton T-SHIRT
FREE!
with every retail purchase
of $20 or over!
REGULAR RETAIL VALUE $2.99
SIZES FOR ALL THE FAMILY!
While they last!
OFFER ENDS AUGUST 6

"Black Topper"
Driveway Resurfacer
Helps driveways look better, last longer.
Simply brush on a fresh, black, waterproof surface.
One 5-gal can covers driveway approximately 10'x50'.
$12.88 5-gal. can

OUR VERY FINEST QUALITY PLI-TONE Interior
Acrylic Latex
Our very finest latex coat covers most surfaces so smooth and even one dries in minutes. And it's really washable. White that stays white. 16 Decorator colors that stay fresh longer.
7.69 Gal. 2.49 Qt.

Fence & Shingle Stain
Good quality exterior wood stain made especially for rough surfaces such as fences, shingles, etc. Colors...brown, black, red, green or clear
$5.98 Gal.
Our regular everyday low price.

NOW SEE 1000 WALLPAPERS
AT A SINGLE GLANCE
The International Decorators' Wallpaper Gallery

THE DECORATING DIFFERENCE AT COLOR YOUR WORLD SAVINGS!

At Color Your World, the wallpapers are out of the books. And up on the walls. Our International Decorators' Wallpaper Gallery features 1,000 of the world's great wallpapers. At the kind of great prices that made Color Your World Number One for paint!

UP TO 30% OFF
Mfg. List Prices on STOCK PATTERNS

Color Your World
. . . Where $12 QUALITY PAINT
COSTS ABOUT $7.69
Laboratory tests show our $7.69 Interior Latex is equal or better quality than top line paints with advertised list prices of $10.95 to $12.35!
Come See What We Mean. Number One for Paint is Going to Be Number One for Wallpaper.
* 1561 Hillside Ave. 388-7851 Across from Hillside Shopping Centre
720 Market Street 288-6285
* 2436 Beacon Ave. Sidney, 656-5733
Stores with * only have wallpaper in stock.

CONSTITUTIONAL LOGIC IV

A popular theme in Kabuki — the traditional theatre of Japan — is that of the struggle of an heroic figure with an irreconcilable conflict of loyalties.

For example: a peasant owing a duty to his local lord is commanded to yield his son to fight in some indifferent, military adventure.

If the peasant does so he will earn an immediate, noisy acclaim accorded the dutiful peasant showing an eager, intense, and meaningful deference and sacrifice to his lord.

The price, however, of this public esteem is private, unbearable agony.

To yield his son threatens the security of his family and fiefdom. To yield his son hazards son, self, and family. A family he has created, sustains, and comforts.

The father, a man of judgment and noble character, wrestles with this conflict of loyalties. No solution is found.

He surrenders his son.
His reward is acclaim.
His son is killed.

The father then visits on his own life the traditional response of the flawed hero redeeming in death his disloyalty in life.

Late sixteenth century Kabuki articulates with compelling force our own tragedy in Vietnam.

Inserted by:
Flying Officer Peter (Batman) Baxter, R.A.F., (Ret.), B.A. (Brit. Col.)
1019 Florida Street, Los Angeles, California, 90017

B.C. policies played part in NDP losses

The July 8 battering taken by the NDP in the federal election was at least partially attributable to B.C. provincial government policies, Attorney-General Alex Macdonald said Thursday.

Macdonald made the statement during a television interview to be broadcast this weekend.

Using Bill 31 as an example, Macdonald said a great deal of fear had been created in the minds of the public by the mining industry. "They got the feeling that we were going to force small prospectors out of business," he said.

Macdonald admitted that Bill 31 was not the only legislation leaving people concerned.

"I think we have to admit that we are still experiencing growing pains in some areas," he said. "As cabinet ministers, most of us have been very busy, too busy to get out and talk to people."

"As a result we haven't explained some of our legislation as it should have been explained."

Macdonald
. . . 'much fear'

Asked if much legislation was imposed without too much consideration for consequences and was creating fear in the minds of the people, Macdonald answered: "Maybe that's what I'm saying. There is an air of fear in some areas and we have to explain our point of view more fully."

Macdonald's comments followed charges by Hans Brown, NDP campaign chairman in B.C., that if a provincial election were held now, Social Credit would win with 49 per cent of the vote.

Brown published findings of his analysis in the July issue of the NDP newspaper, the Democrat.

While acknowledging government failure to justify its position in specific areas, Macdonald said he disagreed with Brown's statement.

"I don't know where he got his crystal ball," Macdonald said. "But I don't think you can guess what voters are going to do tomorrow or two years from now."

Ottawa act outlaws odometer tampering

British Columbia's automobile odometer law has finally been complemented by federal legislation.

The federal government Thursday made the resetting of odometers on automobiles a federal offence, under the new Weights and Measures Act.

The act also makes tampering with an odometer an offence even if the tampering is done in one province and the car sold in another. RCMP co-operating with provincial officials were to enforce the act's odometer sections.

In B.C., odometer tampering has been illegal for a number of years and the government recently boosted the penalty for convictions from $100 to $500.

'We own bus line, well, maybe we do'

The provincial government has finally bought Vancouver Island Coach Lines and the Pacific Commuter line operating on the Saanich Peninsula. Maybe.

Municipal Affairs Minister James Lorimer said final transfer of the bus companies from employee to government ownership took place some time ago, but then added that he would like to make sure "everything had gone thruogh" before commenting further.

"It was all approved and I'm sure it all went through," he said.

Asked how much money was involved in the purchase, Lorimer said he would have to look it up because he had only just returned from vacation.

The original government offer to the bus line was for $6 a share but the number of shares was not made public.

Coach Lines manager Jack Thomas was out of town late Thursday afternoon and other officials declined comment.

But Lorimer was certin in his uncertainty. "It went through within the past two weeks," he said. "At least it should have. I'm sure it did. But maybe I'd better check."

Study of taxes starts Sept. 16

A special committee of members of the B.C. Legislature studying new property tax structures for the province will start deliberations Sept. 16 in Vernon.

Committee member Alex Fraser, Social Credit MLA for Cariboo, said Thursday the committee will meet then with the executive of the Union of B.C. Municipalities to discuss its proposals.

Most of the MLAs will also probably stay on for the UBCM's annual convention, he added.

On Sept. 23 in Victoria, the committee will have a day-long session with think-tank chief Mason Gaffney, an expert on taxation with extensive experience in the U.S., and other Canadian, American and British tax experts.

"We're going to have the think-tank people tell us about taxation all over the world and how antiquated the tax structure is here," said Fraser.

Afterward, a committee will hit the road for a series of public hearings. No itinerary has been arranged.

Fraser said the committee faces an Oct. 15 deadline to write its report, and predicted a special legislative session will be called for Nov. 1, lasting about two weeks, to pass legislation setting up a new tax system.

"I predict we'll end up with half a dozen mill rates — residential, commercial, industrial, farm — where there's only one now."

Changes in the tax structure were necessitated by the radical shakeup earlier this year in the way property is assessed for tax purposes. Starting Jan. 1, all property will be assessed at 100 per cent of value instead of 50 per cent as it is now.

Instant-on television set blamed in $20,000 fire

A color television set in a small, closed-in area was blamed Thursday by Saanich fire department officials for a $20,000 blaze which destroyed the main floor of a $50,000, two-year-old home at 4897 Alamida.

The officials said dentist John Howard Duncan, his wife Sharon and their three-year-old daughter escaped injury in the 2:30 a.m. blaze.

Cries of the daughter awakened Duncan, who smelled smoke and then saw flames in the TV room. He took his wife and child to safety, then returned to phone firemen before driving two cars out of a carport to the street.

Fire department officials said the cause of the blaze was traced to a TV set believed to be about six years old. The set contained a mechanism to provide instant pictures and the officials said power required for this mechanism keeps such sets hot all the time.

They said there was an extra heat buildup at the Duncan home because the set was inside a specially-built cabinet.

One spokesman said firemen advise everyone with TV sets that provide instant pictures to pull out the plug when the set is turned off for the night or for any extended period when the family is away.

Cardinal dies in car crash

BOLOGNA, Italy (AP) — Ildebrando Cardinal Antoniutti, 75, considered one of the most powerful conservatives in the Vatican until his retirement last year, was killed in an automobile accident. He was for 15 years Vatican apostolic delegate in Canada.

GET A HEAD ON YOUR BEER!

How can you relax and enjoy one of your own cold ones that cost less than a dollar a dozen?

Come to WINE-ART . . . naturally!

Wine Art.
1548 Fairfield, Victoria
598-8525
1678 Poplar, Saanich
477-9121

REINELL
CLEARANCE CONTINUES
WORLD of PLEASURE
Next to the Red Lion Inn

Swimming Pool Clearance!

Manufacturers Clearance! Doughboy Pool Outfits

Here's your chance to own a large de luxe pool at a great saving price. Outfit includes pool with rugged 6" frame and 20 gauge expandable liner with 15 year warranty, Doughboy High-rate sand filter, vacuum, test kit, thru-wall skimmer, ladder and chemical starter kit. But hurry! Quantities are limited.

24' x 16' 48" to 84" deep — 999.00

32' x 16' 48" to 84" deep — 1299.00

Woodward's Pools (Toys), Main Floor.

WOODWARD'S WILL BE CLOSED MONDAY, AUG. 5th—B.C. DAY

Woodward's Mayfair Phone: 386-3322; Cobble Hill, Duncan, Ganges, Gulf Islands, Jordan River, Port Renfrew, Zenith 6511 (Toll Free). Store Hours: 9:30 a.m. to 5:30 p.m. Evening Shopping Thursdays and Fridays 'til 9:00 p.m.

Woodward's

"LAST YEAR I EARNED MORE THAN $500.00 AND HAD FUN ON EXPENSE-PAID TRIPS TOO!"

KEVIN COWNDEN
AGE 15

AND THAT'S JUST PART OF WHAT IT MEANS TO BE A COLONIST CARRIER

IT'S . . . earning your own spending money or having the satisfaction that you are saving for your further education and having your own bank account.

IT'S . . . having your after school hours free for those extra activities of sports and hobbies.

IT'S . . . having your own business and earning by learning, meeting people and providing an important service.

It's the opportunity to make a trip to the P.N.E. Exhibition, and an overnight trip to Seattle AND WIN MANY PRIZES OF YOUR CHOICE FROM OUR PREMIUM STORE.

IT'S ALL THIS AND MORE!

A PROFITABLE ROUTE BUSINESS CAN BE YOURS — IF YOU ACT TODAY. COME IN AND FILL OUT AN APPLICATION OR—

FILL IN
. . . carefully print then clip it out and mail to The Colonist.

MAIL TO:
The Daily Colonist,
Circulation Dept.,
2621 Douglas St.,
Victoria, B.C.

I'M INTERESTED IN A ROUTE BUSINESS IN MY NEIGHBORHOOD

DATE .....
NAME .....
ADDRESS .....
..... APT. No. .....
PHONE ..... SCHOOL .....
AGE .....

Woodward's

Welcome
to Leaders and Scouts attending the
2nd B.C. - Yukon Provincial Jamboree
at
Camp Barnard, Sooke
August 1st - 10th, 1974
HAVE FUN!

Toronto trading

Quotations in cents unless marked $. z—Odd lot, xd—Ex-dividend, rx—Ex-rights, xw—Ex-warrants. Net change is from previous board-lot closing sale.

Stock	Sales	High	Low	Close	Net Ch'ge
Abby G	66600	325	300	315	+5
Abitibi	9110	$12¼	11¾	11¾	−¼
Acklands	600	$11	11	11	−¼
Acme Gas	1008	9	9	9	
Acres Ltd	100	$6⅞	6⅞	6⅞	
Acres A pr	270	$37½	37	37	−1
Acres wt	z200	30	30	30	
Advocae	00	141	141	141	−4
Agnico E	4075	$9⅛	9⅛	9⅛	
Agra Ind	800	$6⅝	6⅝	6⅝	+⅛
Akaitcho	2000	205	201	201	+1
Albany	6000	38	35	38	+2
Alt East G	400	480	480	480	−5
Alta Gas A	995	$12¾	12½	12¾	+¼
Alta Nat	100	$17½	17½	17½	−⅛
Algo Cent	2000	$10⅝	10½	10⅝	+⅛
Algoma St	3938	$27¼	27	27⅛	+⅛
Algon	100	435	435	435	
Alminex	1100	$5½	5½	5½	
Alpa Ind	200	$8¼	8⅛	8⅛	−⅛
Alum 4½ p	z60	$32½	32½	32½	
Am Bonza	500	198	198	198	−10
Am Larder	1000	56	56	56	
Am Eagle	9000	81	80	80	−7
A Leduc	10000	5	5	5	
Andres W	250	$9⅞	9⅞	9⅞	+⅛
Anglo-cn	1300	$20¼	20	20¼	+
Ang CT 4½	z50	$23½	22¾	23½	
Ang UD	10000	98	95	98	−3
Aquitaine	z10	$23⅝	23⅝	23⅝	
Argus C pr	500	$12½	12	12½	+⅝
Asamera	4100	$8⅛	8	8	−⅛
Asbestos	z15	$17¼	17½	17½	
Ashland C	700	$7¼	7¼	7¼	−⅛
Asoc Porc	817	145	140	145	
Atco A	500	$14¾	14¾	14¾	+¼
Ato Hard A	100	$12½	12½	12½	+¼
Balindery	1500	95	95	95	
Banister C	2500	$5½	5½	5½	
Bankeno	1000	275	270	270	−5
Bank B C	120	$22⅜	22⅜	22⅜	−⅛
Bk Mtl	11207	$15	14¾	14⅞	−⅛
Bank N S	3492	$35¼	34¾	34¾	−⅝
B Cdn Nat	1600	$17⅛	17	17	−⅛
Barex	900	10	10	10	−2
Bary Expl	900	50	50	50	−3
Bathst p	1475	$10¾	10¾	10¾	−½
Baton B	900	420	410	410	−10
Belding A	z68	$8⅞	8⅞	8⅞	
Bell Canad	4835	$42⅝	42⅜	42½	−⅛
Bell A pr	209	$42½	42½	42½	−½
Bell B pr	z100	$43½	43½	43½	
Bell C pr	100	$27	27	27	+
Beth Cop	400	$10½	10⅜	10⅜	−¼
Bl Hawk	1000	37	36	36	−K ⅜
Black P A	100	365	365	365	−10
Blkwod A	6300	360	360	360	−⅝
Block Bros	400	290	290	290	
Bombrder	200	270	270	270	
Bovis Cor	1100	154	150	152	+1
Bow Valy	3525	$17⅛	16½	16⅞	−⅛
BP Can	7715	$13⅞	13½	13½	−⅛
Bralor Res	100	132	132	32	−2
Bramalea	400	425	420	425	+5
Brameda	z200	41	41	41	
Brascan A	4121	$13½	13⅜	13	
Brenda M	200	$5	5⅜	5⅜	
Bright A	z30	$14½	14½	14½	
Brinco	2100	$6¾	6¾	6¾	
BC Forest	z10	$13⅞	13⅞	13⅞	
BC Frest p	200	$32	32	32	
BC Sugar A	z30	$9	19	19	
B Phone	383	$52½	52½	52½	−½
BCPh 4¾ p	z5	$50	50	50	
BCPh 5¾ p	260	$62	62	62	+1
BCPh pr	z25	$61½	61½	61½	
Broul R	1000	58	57	58	
Brunswk	1650	400	390	400	+10
Budd Auto	1100	$7¼	7⅛	7⅛	+⅛
Bulora Cor	3000	175	175	175	+4
Burns Fds	z9	$10¾	10¾	10¾	
CAE Ind	300	$8¼	8⅛	8⅛	+⅛
Cal Pow	300	$23⅛	23	23⅛	+⅛
Calmor IB	500	80	80	80	
Calvrt Dle	5600	175	70	175	+5
Calvrt Dle	5600	175	70	175	+5
Calvert	32000	25	24	25	−1
Cam Mine	2000	14	14	14	−1
Camfl	11200	$16¼	15⅝	15½	−⅛
Cam Chib	500	$6	5⅞	6	+¼
Camp RL	400	$42½	41½	41½	
Campau A	1400	$6½	6⅜	6½	+¼
Can Cem L	400	$12	12	12	
Can Malt A	120	$27⅞	27½	27½	
C Nor West	2200	450	425	445	−5
Can Perm	1020	$15¼	14¾	14i6	8 5
CS Pete	3500	299	295	295	
jcsl pr	300	440	440	440	−10
C Tung	2800	460	450	455	
C Cable w	100	170	170	170	
Cdn Cel	400	$5¾	5⅝	5⅝	
C Ex Gas	4150	275	270	275	
CGE	z20	$23	23	23	
CGE pr	4000	$23¼	23	23	−¼
C GLife wt	500	2	12	12	−11
C Homestd	1000	395	385	385	−5
C Imp Bank	2627	$23¾	23¼	23¼	−¾
C Ind Gas	500	$6⅝	6½	6½	−¼
CIL	1350	$21⅜	21⅜	21⅜	
C Lencour	3000	13	11	11	−1
C Manoir	1300	370	365	365	−5
C Malart	1000	22	22	22	−2
C Marconi	1900	315	305	315	+5
C Ocdental	900	$8⅞	8⅞	8⅞	+⅛
CP Inve	2020	$14¾	14⅝	14⅝	−⅛
CP Inve pr	425	$29¼	29¼	29¼	
CP Inve w	8210	118	113	13	−5
CP Ltd	7028	$13½	13¼	13⅜	−⅛
Gibraltar	800	$7¼	7i1	7⅛	−⅛
Glendale	500	275	275	275	−5
Goldund M	3000	65	65	65	−5
Gozlan	500	$7	7	7	
Graft G	100	$28¼	28¼	28¼	+¼
Granduc	200	210	200	200	
GL Paper	300	$20¼	20	20	−¼
Gt W Life	406	$57½	57	57½	
Gt West S	200	490	480	480	−10
G West wt	600	127	125	125	
Greb I B	100	$14½	14½	14½	−½
Grey G	500	400	400	400	+55
Greyhnd	488	$16	15⅞	15⅞	−⅛
GSW Cl A	300	$6	6	6	+½
GSW Cl B	1200	$5½	5½	5½	
Guar Trst	200	$6½	6½	6½	+⅛
Guard Cap	500	250	250	250	−25
Gulf Can	5065	$29	28	28	−¾
Gulfstrem	5000	36	35	36	+1
Hambro C	800	355	350	355	−5
H Group	2800	400	375	375	−35
Hardee	4100	100	100	100	
Hard Crp A	148	$5⅜	5⅜	5⅜	
Harlequin	200	$13½	13	13	
Harris J S	3700	375	360	375	+10
Jhawker S	1481	$6¼	6⅛	6⅛	−⅛
Hawker pr	z15	$60¼	59⅛	60¼	
Hayes D A	500	$6	6	6	
Hedway C	z50	370	370	370	
Highmont	500	90	90	90	
Holinger A	z13	$27⅞K ¼		¼	
Homco Ind	1200	400	390	400	+20
Home A	3025	$36½	36	36	−1
Home B	200	$35	35	35	−¼
Horne Pit	122	300	300	300	
Houston O	1533	167	160	160	−11
Hoden DH	100	$5⅜	5	5⅜	
MIC r	11982	6	4	4	−2
Microsyst	864	490	475	475	−20
Micrsys w	100	270	270	270	−5
Minda	63000	123	100	100	−22
MLW Wor	100	$15¾	15¾	15¾	+⅛
Molson A	910	$20⅛	19⅞	19⅞	−⅜
Molson B	260	$19⅝	19⅝	19⅝	
Mon Inv w	600	175	175	165	−15
Monarc W	z10	165	165	165	
Mtl Trust	z50	$11¼	11¼	11¼	
Moore	2955	$50½	50	50	−½
Multi	17000	58	55	56	−3
Mymar M	500	68	68	68	
NaChrs I	600	$5⅞	5¾	5¾	−¼
Nat Drug	125	$5⅜	5⅜	5⅜	−¼
Nat Groc p	200	$22½	22½	22½	−¼
Nat Pete	z300	26	26	26	
Nat Sea A	200	$10	10	10	
Nat Trust	725	$13⅜	13¼	13¼	−¾
Neonex	1000	184	184	184	
New Ath	1000	30	30	30	
N BTel	z50	$12½	12½	12½	
N Kelore	2000	30	30	30	
N Provid D	z100	24	24	24	
N Que Ragl	500	390	390	390	−10
N Senator	z160	16	17	17	
N Yok Oil	7537	53	52	52	
Nfld LP	200	$10½	10½	10½	−½
Nick Rim	z300	6	6	6	
Noranda A	3470	$38½	38	38	−½
NC Oils	z10	315	315	315	
Nor Ctl G	1250	$9⅞	9¾	9¾	−⅛
Nor Ctl B p	150	$19¾	19¾	19¾	−¼
Nor Cl 150 p	z75	$19½	19½	19½	
Nor Ctl w	1100	245	240	240	
Nor Elect	1250	$23⅝	23½	23½	−⅜
Northld	2000	18	17	17	−1
NS Savngs	300	$14¾	14¾	14¾	+¼
Nowsco W	100	$7	7	7	−½
Nudlama	2700	125	120	120	−6
Numac	7600	$13	12⅝	12¾	
Nu-Wst A	z50	$5⅝	5⅝	5⅝	
Oakwood P	4700	123	118	118	−2
Obrien	2000	66	66	66	
Ocdentl Pt	1440	$9⅛	9	9⅛	
Okanagan	500	$6¼	6¼	6¼	+¼
Orchan	1100	425	420	420	
Oshawa A	2004	$5½	5⅜	5½	+⅛
Overlnd 2 p	300	$6⅛	6⅛	6⅛	
Pac Coper	3900	100	90	90	−15
Pac Pete	6415	$19	18⅞	19	−¼
P West	761044	$13¾	13⅛	13⅜	+5½
PWA Ap	17310	$52⅞	52⅞	52⅞	+21
Pmour	10130	$15½	15	15⅛	+¼
Pancana I	600	105	105	105	
PanCdn P	540	$9½	9¼	9¼	−¼
Pan Centr	z8	155	155	155	
Pango Kld	800	180	170	170	−15
Pan Ocean	3655	$11⅜	11	11	−¼
Patino N V	1640	$19⅞	19⅞	19⅞	
Paulin	z15	400	400	400	
Pe Ben O	200	490	490	490	
Peerless	200	425	425	425	−75
Pembin B	100	240	240	240	
Pemb D p	z20	$24¼	24¼	24¼	
Pennant	200	120	120	120	−10
Penningtn	1600	$8½	8½	8½	−⅛
P Dept S	7000	485	480	485	−5
Peyto Oils	1900	485	475	485	
Pick Crow	3131	84	83	84	
Pine Point	2435	$33¼	32	32¾	+1
Pinnacle P	1000	33	33	33	
Place G	5500	32	30	32	+1
Pominex	1000	50	50	50	
Pow Corp	1250	$11¼	11	11	−¼
Precamb	z200	92	92	92	
Pre Cable	350	$7⅝	7⅝	7⅝	+⅛
Preston	375	$13¾	13¾	13¾	+¼
Price Co	1300	$13¾	13⅜	13¾	−⅛
Pursides	2400	185	180	180	+5
QCI Ind A	1000	80	65	80	+10
Q Mattgmi	1300	55	55	55	+3
Que Sturg	8875	$7½	7¼	7⅜	+¼
Ram	1000	250	250	250	+10
Ranger	1600	$21	20¾	20¾	−¼
Rayrock	1500	115	115	115	−3
Reed Oslr A	1300	$6¾	6⅝	6¾	+⅛
Reichhold	800	$25¾	25⅜	25¾	+½
Reich wt	200	$15	15	15	
Reitman A	100	$7⅜	7⅜	7⅜	−⅛
Rembrant	300	$7¾	7¾	7¾	
Revnu Prp	9860	129	126	126	
Rio Algom	3306	$29⅛	29	29⅛	+⅛
R Little	1300	260	255	260	+4
Rolland	350	$9⅜	9¼	9¼	−⅜
Roman	160	$9⅞	9⅞	9⅞	−⅜
Rothman	z10	$13½	13½	13½	
Rothm A p	100	$73	73	73	+2½
Rothm 2p	135	$14½	14½	14½	
Royal Bnk	1891	$30¼	29¾	29⅞	−¾
Royal Tr A	2070	$21	20¼	20¼	−¾
Russel A	1600	$18⅝	18½	18⅝	−⅛
StL Corp p	155	$64	64	64	
Sayvette	200	200	200	200	
Schneid b p	150	$8¾	8¾	8¾	−¼
Scintrex	400	140	140	140	−5
Scot York	3100	180	175	178	−2
Scot Lasal	100	120	120	120	−5
Scotts	690	$5⅞	5⅞	5⅞	−⅛
Shaw Pipe	300	$5⅜	5¼	5¼	−⅛
Shell Can	2302	$14¼	14	14⅛	+⅛
Sherritt	2050	$8⅞	8¾	8¾	
Siebens	2450	$10½	10	10	−1
Sigma	500	$36½	36	36½	+1½
Silmq	10000	29	28	28½	+½
Silverwd A	100	$9¾	9¾	9¾	
Simpsons	4392	$7½	7⅜	7⅜	
Simpson S	4300	$11¼	10⅞	10⅞	−⅛
Sklar M	1300	410	410	410	−5
Sklar W	100	215	215	215	−10
Slater Stl	275	$11¼	11	11¼	+⅛
Slat W Can	z50	480	480	480	
Sogepet	1750	270	260	261	−4
Southm A	1450	$23	22¾	22¾	−¼
Spar Aero	2100	245	240	240	−5
Stafford	200	325	325	325	
St Brodcst	400	$8⅛	8	8⅛	+⅛
Stelco A	7010	$30	29¾	29⅞	−⅛
Steep R	2350	133	128	128	−6
Steep R	2350	133	128	128	−6
Sud Cont	2000	86	86	86	
Sullivan	1600	300	290	300	+20
Sunbrst E	1000	12	12	12	
Sundale O	430	$5⅞	5⅜	5⅞	+⅛
Systems D	1150	$5⅛	5	5⅛	+⅛
Texaco	302	$37	37	37	
Texasglf	301	$27½	27½	27½	−⅛
Texore	23500	21	18	20	+3
Tex-Sol	5000	21½	21	21	−½
Thom N A	2325	$11	10¾	11	+¼
Tone Craft	9100	55	475	475	+5
Toromont	1000	265	250	265	−10
Tor Dm Bk	629	$35¼	34¾	34¾	−⅛
Tor Star B	200	$12	12	12	
Total Pet	2700	$7⅝	7⅝	7⅝	−⅛
Total P A p	350	$15⅜	15⅜	15⅜	−⅛
Traders A	1050	$10¼	10¼	10¼	+¼
Trnsair	2900	180	170	180	+11
Trnsair w	2900	40	40	40	
Tr C Glass	700	450	450	450	
TrCan PL	8933	$9⅞	9⅝	9¾	−⅛
TrCan A pr	z24	$54¼	53¾	54¼	
TrCan B pr	z20	$30⅞	30⅞	30⅞	
TrCan C pr	z75	$34¾	34¾	34¾	
Tr Can Res	5500	90	85	85	−4
Trans Mt	1050	$13¾	13¾	13¾	
Treco Inc	100	335	335	335	+10
Tribag	5200	37½	37½	37½	
Trimac	100	425	425	425	+15
Trizec Crp	100	$19	19	19	
Trizec w	1500	47	46	46	−1
Tru-Wall	200	400	400	400	−15
Tundra	1000	30	30	30	
Ulster Pet	7000	90	89	89	−1
Ultramar	1200	380	375	375	−25
Unicorp F	1500	180	155	180	+25
Un Carbid	275	$20⅛	20	20⅛	+⅛
Un Gas	2750	$8	7⅞	8	+⅛
U Mining	1000	45	45	45	
Union oil	z22	$8¾	8¾	8¾	
U Asbesto	4400	244	238	240	
UCanso	8825	$11¾	11	11¼	−½
UCp B	13000	$12	12	12	
U Siscoe	89000	$5	475	495	+10
Un Trust	100	$5¼	5¼	5¼	
Un Wstn OG	1400	125	120	120	−5
Univr Gas	1200	236	235	236	−4
Upp Can	825	225	225	225	−5
Van Ness	200	250	250	250	
Versatile	125	$5⅝	5⅝	5⅝	−⅛
Versati A	600	$5½	5⅜	5½	+⅛
Voyagr P	350	490	488	480	−15
Walk GW A	8078	$41⅛	40¼	40½	−⅝
Walk GW B	z42	$40⅛	40⅛	40⅛	
Warn Can	600	$8¼	8⅛	8⅛	−⅛
Weldwod	1325	$10⅛	10	10	−¼
Wburn wt	100	380	380	380	−20
W Pet A p	z30	$15	14⅞	14⅞	
Westcost	1336	$19¼	19⅛	19⅛	−⅛
Wcoast w	5500	232	220	220	−10
W Bcas B	100	$8	8	8	
W Decalta	2900	$5⅞	5¾	5¾	−⅛
West Mine	2100	251	248	251	+4
Westfair p	200	$15	15	15	−1
Westfield	500	95	95	95	
Westnhse	z5	$17⅞	17⅞	17⅞	
Weston	189	$24¼	24¼	24¼	
Wstn 4½p	z10	$50¾	50¾	50¾	
Whitorse	2500	330	325	325	
White Pas	761	$7	6¾	6¾	
Whonok A	100	$5	5	5	
Willroy	2300	205	200	200	+4
Windfall	7000	15½	15½	15½	
Wood Alex	z20	365	365	365	
Woodwd A	5400	$21¾	21½	21¾	−¼
Wr Harg	400	264	255	255	−5
Zellers	100	$7½	7½	7½	−⅛
Zenmc	12000	8	7½	7½	
Trust Units					
BBC R un	150	$10½	10½	10½	−¼
BBC R wt	250	130	130	130	
BM-RT un	1950	$11¼	11⅛	11⅛	−⅜
BM-RT wt	300	135	135	135	
C Perm un	1400	$9	8⅞	8⅞	
Heitman u	4725	$7½	7¼	7¼	−¼
Heitman w	1000	71	71	71	
TD Rlt un	275	$22¼	22¼	22¼	+¼

PWA shares zoom

TORONTO (CP) — The Toronto stock market's western oil index fell for the fourth consecutive session Thursday. Trading in all sectors was active.

Trading on Pacific Western Airlines Ltd. was halted on news that PWA directors recommended to shareholders acceptance of an offer of $13⅜ for common and $52⅞ for preferred stock that National Trust Co. Ltd. made on behalf of an undisclosed buyer.

National Trust said more than 52 per cent had been acquired by the close. PWA common was up 5½ to $13⅜ and preferred up 21⅞ to $52⅞, while National Trust fell ¾ to $13¼.

There were 761,044 common shares and 17,310 preferred traded in Toronto.

Trading on Tormex Mining Developers Ltd., which last traded at $1.80, was halted on news it had exercised an option to purchase mining property in Mexico. Pure Silver Mines Ltd., which owns a 26.7 interest in Tormex, was also halted and previously closed at $2.15. Lacanex Mining Co., which has an indirect interest in Tormex, was suspended.

Common stock and warrants last traded at 80 cents and 12 cents, respectively.

Price increases announced Wednesday by Dominion Foundries and Steel Co. Ltd. will be investigated by the federal steel profits inquiry. Dofasco, which fell ⅜ to $29⅝, announced increase of between 9½ and 13 per cent on about 15 per cent of its merchandise.

CLOSING AVERAGES

154 Industrials	182.68	−2.20
12 Golds	529.02	+0.91
29 Base Metals	82.37	−0.06
19 Western oils	180.93	−2.16

Volume 2.05 million.

GROUP AVERAGES

Banks	275.62	−5.54
Beverages	324.62	−1.13
Chemicals	138.78	−0.63
Communications	345.16	+0.70
Construction Material	157.97	+0.06
Food Processing	294.42	−0.55
General mnf	162.69	−1.06
Industrial mines	121.65	−1.36
Merchandising	340.66	−2.85
Oil refining	215.15	−2.45
Paper-forest prds	120.03	−1.68
Pipelines	159.49	−0.49
Real estate	184.19	+0.67
Steels	224.15	−1.11
Trust and loan	207.51	−3.98
Utilities	133.36	−0.25
Miscellaneous	122.88	−1.23

Up 3; Down 14.

ACTIVE STOCKS

Vol.		Close	Change
761044	Pac West Air	13⅜	+5½
66600	Abbey Glen	3.15	+.05
43250	Emco Ltd	7½	−½
17310	Pac West Air A	52⅞	+21⅞
13345	IU In Crp	11⅛	−½
13000	Untd In Crp	12	
11207	Bank Mntl	14⅞	−⅛
	10184 Imp Oil A	29	
10184	Imp Oil A	29	−⅜
9860	Revenue Prpts	1.26	
9110	Abitibi	11¾	−¼
	Mines and Oils		
63000	Mindmr Anrgy	1.00	−.22
32000	Clavert Gas	.25	−.01
30450	Madsen Red Lk	.95	−.05
23500	Texore Mines	.20	+.03
17000	Multi-Minerals	.56	−.03

BOX SCORE

	Thurs.	Wed.
Issues traded	597	618
Advances	124	116
Declines	256	282
Unchanged	217	220
New highs	4	3
New lows	47	35

Stock	Sales	High	Low	Close	Net Ch'ge
CPL A p	365	$9	9	9	
C Reserve	400	310	300	300	−10
Cdn Sup O	4700	$41½	41	41	−¾
Cdn Tire A	561	$39	38¾	39	−⅜
C Uilties	z50	$8¾	8¾	8¾	
C Vickers	115	$5¼	15¼	15¼	−¼
CWN G 4 pr	215	$9	9	9	−⅛
Canbra	950	270	270	270	
Canron	z50	$20¾	20½	20¾	
Capit Div	5100	40	40	40	+2
Carl OK	2800	238	233	237	+4
Carl OK B p	600	$20⅝	20½	20½	−⅛
Carma D	200	$9	9	9	−⅛
Cassiar	322	$6½	6½	6½	+¼
Cassids L	100	450	450	450	
CC Yachts	200	290	290	290	
Celanese	2047	$6⅛	6	6	−⅛
Celan 75 p	z25	$7½	7½	7½	
Chemaloy	4500	236	230	233	−2
Chib Kay	4000	20	19½	19½	−3
Chib M	5000	41	41	41	+1
Chieftan D	355	$6¼	6¼	6¼	−⅛
Chimo	5200	137	131	34	+3
Chrysler	2088	$4¼	14⅛	14¼	+⅛
Coch Will	1700	174	70	174	+9
Coch-Dn A	z50	$18	18	18	
Cokfield	100	410	410	410	
Coldstm	675	201	201	201	−4
Cominco	2500	$29⅜	29⅛	29⅛	
C Holiday I	255	$5¼	5¼	5¼	−¼
CHIns A p	150	$23	23	23	−¼
Comtech	1000	325	315	315	−10
Coniagas	200	200	200	200	−5
Con Bath	1000	$28⅜	28	28	+¼
Con Bath p	200	$16¼	16¼	16¼	
C Bath 68 w	200	$13⅞	13i7	13⅞	−½
Con Bldg	1100	257	255	257	
Con Fardy	4803	110	100	110	+16
ic durham	2100	81	80	80	−2
C Marben	2800	61	60	60	−2
Con Nichol	500	12	12	12	−1
Cons Pipe	300	295	295	295	+10
Cons Prof	1900	85	83	83	+1
C Rambler	2000	295	286	290	−10
C Rexspar	1000	18	17	17	−2½
Con Distrb	1950	$8½	8¼	8¼	−¼
Cons Gas	1958	$4⅛	14	14⅛	+⅛
Con Glass	113	$9½	9½	9½	+¾
Conwest	3300	475	455	460	
Cop Fields	z66	108	108	108	
Corby vt	z55	$17i7	17⅞	17⅞	
Corby B	132	$17	17	17	−1
Cornat Ind	400	475	470	475	
Coseka R	5300	212	200	211	+11
Craigmt	1175	480	470	480	+5
Crain R L	500	$10½	10¼	10½	+⅛
Crestbrk	200	$5⅝	5½	5⅝	−⅛
Cstland	4000	23	21½	21½	
Crwn Life	500	$56	56	56	
C Zelrba A	127	$18½	18½	18½	−⅛
Crush Intl	100	$7⅝	7⅝	7⅝	−¼
Cuvier M	1800	123	116	116	−9
Cygnus B	300	$7¾	7¾	7¾	
Dalmy A	600	$5¼	5¼	5¼	+⅛
Daon Dev	200	$7½	7⅛	7⅛	−⅝
Debhld B p	180	$68	68	68	+1
Decca R	2450	325	310	325	+10
D Eldona	1000	36	36	36	−1
Deltan Ltd	2200	$5¾	5¾	5¾	
Denison	1549	$43¼	42½	42⅝	−⅝
Dicknsn	4950	$10	9⅝	9⅝	−⅛
Discovry	360	200	195	200	
Distl Seag	3188	$32	31¾	31¾	−¼
Doman I	2025	$5¾	5½	5½	−¼
Dome	855	$59¾	58	58	
Dome Pete	1786	$27	26⅝	26¾	−⅛
D Bridge	z47	$36	36	36	
D Explor	6500	36	35	36	+1
Dofasco	5220	$29⅞	29½	29⅝	−⅜
Dom Store	127	$15¼	15¼	15¼	+⅛
D Textle	1350	$10½	10¼	10⅜	−½
Domtar	7100	$25½	25¼	25⅜	−⅛
Domtar pr	700	$13¼	13¼	13¼	
Donlee M	500	500	480	400	
Dunde Pai	1666	40	40	40	
Du Pont	318	$30¼	30¼	30¼	−¼
Dylex L A	1600	$5⅝	5½	5⅝	+⅛
Dynasty	2800	$9	8¾	8⅞	
Estn Prov	500	390	375	390	−10
E Mal	12400	$6¼	6⅛	6⅛	
East Sull	1000	275	275	275	
Eddy Mtch	1950	$24½	23½	24	+4
E-L Fin	1200	465	450	450	−25
E-L Fin w	200	115	115	115	+5
Electro A	245	$6½	6⅜	6⅜	−⅛
Electro K	100	100	100	100	
Emco	43250	$7⅞	7i4	7½	−½
Extndcar	z15	460	460	460	
Fairview	1300	$13¾	13½	13¾	+¼
Falcon C	3170	$	10⅞	10⅞	−¼
Falcon	3235	$38	36½	36½	−1½
Fed Ind Ltd	3500	$5¾	5¾	5¾	
Fields S	1100	$14	14	14	−½
Finning T	200	$10	10	10	−¼
F Mar	580	43	43	43	
Fleetwod	z15	$5	5	5	
Foodcrp L	3900	120	120	120	
Foodex S	200	360	360	360	
Ford Cnda	317	$70	69	69	−1
Fort jrelnc	2000	15½	15	15	
F Season w	200	225	225	225	+15
Fraser A	00	$24	24	24	i- 4
Frobex	5052	18	18	18	
Fruehauf	100	$8¼	8¼	8¼	
GH Steel	400	$8¼	8	8¼	
GMC	504	$41¼	41	41¼	+⅝
Genstar L	z30	$18	18	18	
Gnt Masct	z100	85	85	85	
Giant Yk	900	$20	19⅞	20	
Tud Bay A	2760	$19⅞	19½	19½	−¼
Hud Bay B	200	$19¾	19¾	19¾	−¼
H Bay Co	4205	$16⅝	16⅜	16⅜	−¼
HB Oil Gas	1825	$27⅛	27	27	−⅛
Hu-Pam	2000	30	28	30	+3
Huron Erl	100	$20½	20½	20½	
Husky Oil	2311	$16¾	16⅝	16⅝	−⅛
Hydra Ex	6448	87	85	85	+2
Hy's Ltd	z75	300	300	300	
IAC	1570	$15⅛	15	15⅛	−⅛
IAC wt	2360	275	250	275	+K ⅝
Imasco A	300	$26¼	26	26	−⅜
Imp Life	z10	$80	80	80	
IOil A	10184	$29⅜	28⅝	29	−⅜
Indal Can	500	$12	12	12	
Indusmin	200	$7	7	7	
Jannock D	508	$5¾	5¾	5¾	
Joliet	9000	23	22	22	−1
Kaiser Re	1350	420	405	410	+5
Kaiser w	1500	182	180	180	−2
Kam Kotia	500	86	86	86	−3
Kaps Tran	1500	220	215	215	−6
Keen Ind	z40	475	475	475	
Keeprite B	800	$6⅛	6	6	−⅛
Kelsey H	100	$7¾	7¾	7¾	−¼
Kerr Add	5525	$13¼	13	13	
KAnacon	z100	28	28	28	
Koffler	210	$5¼	5¼	5¼	
Koffler w	1500	110	105	105	−15
Labatt A	1650	$21¼	21	21	−¼
Labatt ja p	200	$21	20⅞	21	−¾
Lacroix I	1500	$7⅛	7	7	−⅛
Laidlaw T	7500	$5	5	5	−¼
LOnt Cem	1200	305	300	300	+K
L Osu	1000	3½	3½	3½	−1½
La Luz	100	370	370	370	
Lamb M A	400	100	100	100	
Langis	2000	10	9	9	−1
Laurasia	2000	66	65	65	+2
Leigh Inst	1000	218	215	218	−2
Leons Frn	250	$9	9	9	−½
Livingsto	250	$7¾	7¾	7¾	
Lob Co A	2500	$7	6¾	7	+¼
Lob Co B	2650	$7	6¾	7	
Lob Co pr	100	$24¾	24¾	24¾	+
Lob Ltd Bp	100	$15⅞	15⅞	15⅞	−⅛
Lob Inc	100	365	365	365	−10
Lochiel	2000	160	156	156	−14
Loeb M	1600	310	300	300	−10
Lost River	100	300	295	295	−5
Lytton M	500	145	145	145	−5
Inland Gas	481	$8⅝	8⅝	8⅝	
Inter-City	3200	435	425	425	−5
Intrmetco	600	470	465	470	
IBM	123	$194	192⅛	192⅛	−6⅜
Int Mogul	206	$6⅛	6⅛	6⅛	+⅛
I Mogul A	100	$11½	11½	11½	−½
Inco	8600	$27	26½	26½	−⅜
Int Obaska	2200	26	26	26	
Interpool	100	$11½	11½	11½	
Intpr Pipe	1600	$14½	14⅛	14¼	−⅛
Int Pipe w	600	290	285	285	
Inv Grp A	400	$6⅝	6½	6⅝	+⅛
Inv Grp 5 p	150	$13½	13½	3½	
IKRON Bay T	1200	490	485	490	
Island Tel	z50	$8⅛	8⅛	8⅛	
Iso	400	136	136	136	−3
ITL Ind	300	180	180	180	+7
IU Intl	13345	$2	11⅜	11⅜	−½
vaco Ind	800	$13¾	13¾	13¾	+⅛
IWC Com	2281	120	118	118	i- 3
Maclarn A	z25	$28¾	28¾	28¾	
M Cable	z50	$10⅜	10⅜	10⅜	
MB Ltd	2550	$25¾	25	25	−¾
Madeline	100	460	460	460	+5
Madsn	30450	102	95	95	−5
Magnason	100	190	190	190	−10
Magnetcs	1500	49½	48	48	−1½
Malartic	500	171	171	171	+1
Man Bar	3300	117	115	115	−4
Maritime	z136	$16½	16	16¼	
Markboro	200	$15	14¾	14¾	
Martin	4000	35	32½	321	
Mass Fer	5320	$16⅛	16	16⅛	−⅛
Mattgmi	1200	$14¼	13¾	14⅛	+⅛
McGraw H	200	390	390	390	+10
Mc Intyre	3550	$30	29	29	−1
McLaghin	200	$131	13¼	131	
MDS Helth	100	240	240	240	−10
Melchers	200	305	305	305	−5
Melton R E	100	305	305	305	−5
Mentor	2700	195	190	190	−5
MEPC	100	$7¾	7¾	7¾	
MEPC w	300	200	195	195	−30
Mercantil	150	$16	16	16	−¼
Meta Uran	z100	12½	12½	12½	
Met Stores	600	$9⅛	9⅛	9⅛	+⅞
Met Stors p	z50	$15	15	15	
Met Trust	262	$18	18	18	−1
MICC	400	$10	10	10	

★ ★ ★

Primary Distribution

The shares of the following companies may be considered as being in primary distribution through the facilities of the Exchange pursuant to a Statement of Material Fact.

e — previously issued shrs.

Jelex	5000	14½	14½	14½	+1½
Norlex	6500	22	20½	20½	−½

Gold

LONDON (AP) — Closing gold prices in U.S. dollars an ounce: London — $160.00; Paris — $162.12; Frankfurt — $158.69; Zurich — holiday; Hong Kong — $154.87; Beirut — $5,053 (a kilo).

Silver

Closing spot price in the Victoria area $4.65 U.S. bid and 4.85 asked per troy ounce. Previous day $4.85 and 5.05

Money

U.S. FUNDS

Purchase price of U.S. funds in Victoria area .9735 with 97.40 for travellers cheques and .9635 for coins. Selling rates .9840 for cheques and .9845 for cash.

At Montreal

U.S. Dollar	.97 47/50	+1/50
Pound Sterling	2.33 11/25	−1/10

At New York

Canadian Dollar	1.02 1/10	−1/50
Pound Sterling	2.38 7/20	−3/20

Nominal selling rates of other monies in Canadian funds: Australia dollar 1.4700; Austria schilling .0555; Bermuda dollar 1.01; Belgium convertible franc .0267; Brazil cruzeiro .1495; Bulgaria lev .5985; Czechoslovakia crown .1900; China renminbi .5100; Denmark kroner .1730; France franc .2150; Germany mark .3900; Hungary forint .0417; India rupee .1270; Italy lira .001575; Japan yen .003360; Mexico peso .0793; Netherlands guilder .3800; Norway kroner .1870; Poland zloty .3210; Romania leu .0692; South Africa rand 1.4760; Spain peseta .0175; Switzerland franc .3390; United States dollar .9820; United Kingdom pound 2.3700; U.S.S.R. ruble 1.30; Venezuela bolivar free .2285; Yugoslavia dinar .0650.

London

LONDON (CP) — Closing stock quotations in new pence unless pounds are indicated: American British Foods 30, Anglo Am of S. Africa 379½, Babcock and Wilcox 41, Barlow Rand 195½, Bass Charrington 63, BICC 95, Blyvoor 907½, Boots 156½, Bowater 121, Brit Am Tob 196½, Brit Assets Trust 36½, Brit Leyland 9, Brit Oxygen 32½, Brit Petroleum 324, Broken Hill Prop 351, Buffels 20½ pounds, Burmah Oil 247½, Canadian Pac 576, Cast 78, Charter Cons 144, Cons Gold 220, Courtaulds 94¾, Daggafontein 19 pounds, De Beers 227, Distillers 95¾, Dunlop 38, F. S. Geduld 22¾ pounds, EMI 87, Gen Elec 75¾, Glaxo 272, Grand Metropolitan Hotels 39¾, Gr Unv Strs 115½, Guest Keen 147½.

Hawker Siddeley 208, Hoover 210, Hudson Bay 10 pounds, ICI 194, Imp Tob 45, Judge 32, Kloof 12⅞ pounds, Marks and Spencer 137, Metal Box 186½, Mim Holdings 145½, P and O 84, Phillips 630, Plessey 64, Poseidon 228, Rank A 169, Rio Tinto Zinc 134, Roan Consol 365, Sel Trust 330, Second Scott Inv 49½, Shell T and T 173, Tanganyika 125½, Thomson 137, Thorn 150½, Tube Investments 195, Ultramar 152½, Unilever 264¼, Union Corp 314, Val Reef 32¾ pounds, Vickers 98, Western Deep Level 18⅝ pounds, Western Driefontein 40 pounds, West Mines 73, Woolworth 38, W. Holding 33½ pounds, Zambian Anglo 180½, Zambian Copper 63.

BONDS (in pounds): Brit Transport 39½, Brit Cons 16¼, Exchange 1976 94⅞, Treasury 08-12 38¾, War Loan 23⅝.

The Financial Times industrial index 235.7, down 0.7.

Montreal

ACTIVE STOCKS

Vol.		Close	Change
14500	Emco	8	+2⅞
13200	Banister	5½	−½
10775	Imp Oil A	29	−¼
7000	Lacroix	7	−⅛
6900	Mass Ferg	16⅛	−¼
7549	Royal T A	20⅜	−⅝
6005	Moore Corp	50⅜	+⅛
	Mines		
85000	Tagami	.30	+.01
5100	Silver Stk	.79	+.01
28000	Arno	.06	unch
21000	N Am Asb	.49½	+.01½

CLOSING AVERAGES

65 Industrials	197.23	−1.85
13 Utilities	126.02	−0.66
7 Banks	232.56	−3.55
8 Papers	118.98	−2.15
85 Composite	187.00	−1.78

Volume 643,700.

Commodities

	High	Low	Close
Silver—Chicago (per oz.)			
Aug.	5.01.50	4.66.20	4.69.00
Sept.	5.06.00	4.84.00	4.84.00
Oct.	5.13.00	4.87.80	4.87.80
New York—(per 100 lbs.) (Unavailable.)			
Lumber—Chicago (per 1,000 b.f.)			
Sept.	132.50	130.00	130.30
Nov.	126.00	124.00	124.20
Jan.	126.50	124.00	124.50
Pork Bellies—Chicago (per 100 lbs.)			
Aug.	58.05	56.75	56.75
Feb.	64.30	62.87	62.87
March	63.50	62.27	62.27
Plywood—Chicago (per 1,000 sq. ft.)			
Sept.	111.50	109.10	109.80
Nov.	112.80	110.00	110.50
Jan.	113.00	111.50	112.00
March	114.50	113.30	113.50
May	116.00	114.40	114.70
Gold—Winnipeg (per oz.)			
Jan.	172.50	168.75	168.75
Apr.	178.00	172.50	172.50
July	184.00	179.00	179.00
Oct.	166.00	162.25	162.25

MARKET REPORT

Closing quotations for Thursday, Aug. 1, 1974

Quotations supplied by The Canadian Press, Richardson Securities, Pitfield Mackay Ross and Co. Ltd., Merrill Lynch, Royal Securities Ltd., A. E. Ames and Co., Pemberton Securities, McLeod Young, Weir and Co., Dominion Securities Corp., Harris and Partners Ltd., Bongard, Leslie and Co. Ltd., and the Royal Bank of Canada.

Vancouver

VANCOUVER — The Vancouver Stock Exchange had a momentous day Thursday, the first session of the new curb exchange trading. However, it wasn't the new exchange that caused the flurry, it was the $27.1 million in dollar value of trading, an all-time record. Previous record was $10 million in April, 1972, at the height of the Afton Mines activity.

The takeover of Pacific Western Airlines was the big spur to the market with 1,074,000 common shares sold at $13⅜. As well, 19,600 preferred shares went at $52⅞. The buyer went unnamed.

Another significant trader was Barrier Reef among mining issues, off $1.55 to $4.55 on 804,531 shares.

On the curb board, Gentry went off 2½ cents to .37 on 27,000 shares.

Stock	Sales	High	Low	Close	Net Ch'ge
MINES					
Achron	4000	28	28	28	+3
Adonis	1000	12	12	12	
Aex	60150	570	500	560	+75
Alice Lk	1500	25	25	25	
Anglo Bo	6000	70	65	70	
Arcdia	19500	45	43	43	−2½
Attila	1000	17½	17½	17½	+2½
Axino	000	35	35	35	−2
Balfour	4000	38½	28½	28½	−1½
Barier R	804531	660	435	455	−155
Bath N	106500	165	140	143	−17
Bily Got	4000	9½	9	9	+1
Boston	900	90	90	90	−10
Bow Rvr	5500	25	24	25	+3
Brend	11000	28	26	26	
Bmac	500	32	32	32	+2
Bullion	500	22	22	22	−2
BX Dev	65400	155	140	150	
Calivd	3000	70	70	70	−2
Canwx	2000	39	38	38	−1
Carolin	2500	295	280	295	+15
Casino	1500	28	27	27	
Charta	8000	21	20	21	
Chrmx	21000	46	42	42	+1
Cima	500	90	90	90	
Citex	4000	5	5	5	−10
Colby	11100	104	100	100	−5
Col A pr	4000	70	70	70	
Colt Ltd	54050	60	52	55	−1
Col Mtls	1000	15	15	15	
C ibamt	20380	52	40	40	−9
Con Ct Sl	94000	53	45	46	−4
C Ftn Ch	43100	40	36	38	+4
C Stndrd	6000	12	10	10½	−½
Con Trn	10000	20	12	12	−8
Coralta	z50	112	112	112	−12
Cream	5500	24	23	24	+1
Cutlass	1000	34	34	34	
Cypres	232250	220	170	172	−28
Dankoe	1200	265	250	265	+5
Dav Kys	z50	20	20	20	−5
Dol Var	5500	18	17	17	
Earle R	2500	7	7	7	−1½
Equat	2000	11	11	11	
Exeter	7000	28	25	26	−2
Frntier	6500	5	5	5	
Gnt Vent	1000	9½	9½	9½	
Gladiat	11000	24	23	23	−1
G Gate	80600	52	45	52	+7
Grando	31500	17	10	17	+2
Grn Eag	13500	12	10	10	−4
Gsa Res	8800	85	80	85	+6
Gunn	10000	25	25	25	
Henriet	31500	29	26	29	+4
Hib Intl	6500	42	40	40	−5
Hi-Lode	9000	6	5	5½	
Hihawk	6500	24	22	23	+1
ilce Stat	1000	19	19	19	
Imp Met	1000	25	25	25	
Inland	4500	14	14	14	−2
Kalco	2500	9	9	9	
Laguna	2000	17	17	17	−1
Laura	8500	25	20	20	
Lemac	8000	12	11	12	+2
Leisure	1000	48	48	48	+1½
Lxnton	6000	10	10	10	
Lon Cr	4000	22	22	22	−1
Lori E	5000	15	15	15	
Lornex	1200	780	775	775	−15
M M Prc	25000	52	47	50	−3
Mt Sick	7000	10	6½	6½	
N KJTaku	2200	9	9	9	
Newvn	2000	15	14	15	−1½
Nthair	7900	212	200	204	−6
ioro	1500	7	7	7	
Pcifc Rs	4500	17	195	195	−1½
Pegsus	4500	195	195	195	
Perry R	1100	130	125	125	−13
Pne Lke	10000	10	10	10	−⅛
Pinncle	16000	11½	10	11½	+1½
QC Exp	5000	24½	21	21	
Rac Ind	14000	72	68	69	+1
Rio iplat	3500	77	76	76	−1
Robert	1500	19	19	19	
Sabina	6500	125	120	120	
S Jcinto	8000	15	15	15	
Silbak	1000	10	10	10	−2
Slr City	2000	16	15	15	
Slr Rdge	500	10	10	10	
S Spring	500	37	37	37	
Skast	2000	14	14	14	
Sonesta	59500	66	61	61	+1
S Seas	2000	7	7	7	
Spectro	13000	18	17½	17½	−1½
Texal	6000	7	6½	6½	−½
Titan	1200	8	8	8	
Trwest	4500	10	10	10	−1
Torngn	17000	70	69	70	
Tyee	1000	10	10	10	
Unt Chef	3700	36	35	36	
Un Rayr	3000	75	75	75	
Vntrl	500	19	19	19	−2
Vestor	1800	118	115	118	+3
Wharf	1250	75	75	75	+10
Whit Rv	1000	10½	10½	10½	
Ykn Rev	48700	80	65	67	−10
Warrants and Rights					
ibalfr Wt	1000	13	13	13	−1
Col B w	200	40	48	40	
Cfr Wt A	9900	18½	18	18½	+1½
Sonsta A	20800	31	26½	30	+1
INDUSTRIALS					
BBC Un	100	$10¾	10¾	10¾	−¼
Balco	200	325	325	325	−15
Block		290	290	290	
C Jvln	2700	$8½	8½	8½	
Canter	7500	48	38	40	−1
Comco	500	$29⅝	29¼	29¼	
Cor Ind	700	480	475	480	+20
Daon Dv	1250	$7⅛	7i1	7⅛	−⅝
Finning	300	$10	10	10	
Gest Pr	2300	250	250	250	
Inlnd pr	100	$11⅛	11⅛	11⅛	
I Wood	100	110	110	110	
iiu Intl	4100	$11¾	11⅜	11½	−½
Key Ind	2500	5	5	5	−1
Neonex	500	183	183	183	
Nwmrk	600	85	85	85	
NW Spts	z75	465	460	460	
PN Gas	100	270	270	270	−10
PWA	1074M	$13⅜	13⅛	13⅜	+5⅜
Pwa pr a	19660	$53	52⅞	52⅞	
Potter	1006	400	400	400	
Tokar	200	220	220	220	
TC Glass	800	450	450	450	
Vnture	150	3	30	30	
OILS					
Alsk K	6200	40	29	40	+12
August	4500	38	32	38	+3
Bison	1580	310	300	310	+10
C Hdgs	1500	151	148	148	
Clonial	2000	95	95	95	
Cmaplx	3500	24	24	24	
iconcpt	100	350	350	350	−25
Goseka	1500	210	209	210	+9
Coynef	1500	158	150	150	−5
Dacnit	2000	72	71	72	+2
Davoil	1500	14	8	8	
Frehld	1000	74	74	74	+2
Futurty	5000	9	9	9	
Gt Reef	1900	26	26	26	
Greld E	4500	77	75	77	+2
Pytte	38200	60	53	53	−5
Plains P	11000	15	13½	15	
Pondry	500	63	63	63	−2
Rand ia	85000	110	95	110	+10
Seneca	17000	102	95	95	−3
Silmil	z220	18	18	18	−2½
Skat Res	000	125	125	125	
Stampd	3500	62	61	61	−1
Sunlife	100	325	325	325	
Vargas	2000	7	7	7	
Whistlr	500	20	20	20	
Warrants and Rights					
Pyv A	3000	17	16	16	
CURB EXCHANGE					
Abaca	5000	40	40	40	+2
Abella	5000	11	11	11	
Actin	6500	43	35	35	−13
Adar	1500	6	6	6	
Alviia	4000	5	5	5	
Athena	4000	6½	6½	6½	
Bart	3500	26	25	26	
Bermst	1000	53	53	53	
Blmorl	2000	16	16	16	−3
Brent	2500	43	40	43	+1
Brwstr	2000	55	51	55	−2
Cadet	5000	33	30	33	+3
Can Bse	3000	5	5	5	
Cedr icty	1500	55	55	55	−4
Conjur	500	11	11	11	
Cinola	3000	10	10	10	
Corval	2000	75	75	75	−6
Cusac	3000	34	30	32	+2
Dasher	21000	31	28	31	+2
Drcstr	1500	10	10	10	
GBS	5000	59	56	56	+1
Gentry	27000	42	37	37	−2½
Geogus	800	30	30	30	
Gold Vly	500	15	15	15	−5
Grt Bear	2000	32	30½	30½	−1½
Gulf Titn	z200	38	38	38	−2
Hld Qen	1000	135	135	135	−3
Hoko	5000	66	65	66	
Hope	11000	430	400	430	
Junex	18000	38	33	34½	−1½
Kariba	6000	63	57	63	+16
Kendal	20000	27	24	24	−3
Komo	7000	3	3	3	
Lion Mn	3000	25	23	23	−3
Manox	1000	12	12	12	
Matado	1000	13	13	13	−2
Mid Wst	2500	16	16	16	−1
Missin	24500	120	110	120	+10
Monitr	9500	85	80	80	
Nomad	1000	70	70	70	
Norwih		32	32	32	+1
Olymp	1350	37	35	35	−2
Pan Arti	3000	30	30	30	
irainbw	8100	175	165	171	+1
Rich Hil	7000	30	26½	30	+3½
Rimrck	7200	100	90	100	+15
Rio Sera	9000	20	18	20	+2
Santa	8500	40	37½	40	+1½
Sea Chm	16500	90	80	83	+3
Shasta	500	35	35	35	
Sicintin	6500	43	38	40	−4
Skyline	16000	60	60	60	
Spirt Ex	9000	21½	20	20	
Tandm	4500	92	92	92	
Tapin	7000	42	40	42	+2
Twin	4000	18	17	18	
Van isilr	6000	60	55	60	+3
Yelstn	3500	62	60	60	−1

Alberta

Stock	Sales	High	Low	Close	Ch'ge
INDUSTRIALS					
Antares	1000	35	33	35	
Jetex	500	46	46	46	
KSF Chem	500	60	60	60	

Grain

WINNIPEG

	High	Low	Close
Flax—			
Oct.	1136	1136	1136
Nov.	1125	1123	1123
Dec.	1131	1101	1101
Rye—			
Oct.	307	292	292
Dec.	305	290	290
May	302	293½	293½
Oats—			
Dec.	200	198¾	199
May	200	—	—
July	—	—	—
Barley—			
Dec.	316	—	—
May	318¼	—	—
July	—	—	—
Rapeseed—			
Sept.	893¾	873	873
Nov.	877	856	856
Jan.	868	846	846
Oct.	850	829	829
Nov.	830	—	—
Dec.	813	—	—

CHICAGO

	High	Low	Close
Wheat—			
September	465	452	452
December	476	461½	461½
March	484	469	470
Corn—			
September	380	369½	369½
December	365	357	357
March	368	361	361
Oats—			
September	189	186¼	186¼
December	194	190¼	190¼
March	196½	194	194
Soybeans—			
August	895	875	875
September	899	875	875
November	890	866½	866½
January	884	862	862

Bonds

(Street Prices)

Day loans — easy 9; special call loans — tight, non available; commercial paper—11-0/0 for 30 days; short CDA—quiet, unch, 9-1/4 Feb 1-77 100.30 - 40 yld 9.11; long CDA—quiet, unch, 9-1/2 Jun-94 94-3/4 - 95-1 4 yld 10.12; mid CDA — quiet unch, 4-1/2 Sept 1-83 72-1/4 yld 9.9.; Provincials—quiet, off 1/4, Ont Hyd 10-1/4 Aug-99 97-1/4-1/2 yld 10.56; Corp—quiet, off 1/4 pt, Bell 10-96 qted 93-3/4 - 94; U.S. mkt—quiet, off 1/2 pt.

Dividends

B.C. Packers Ltd. class A 37½ cents, semi-annual, class B $1 semi-annual; payable Sept. 16; record Sept. 2; xd Aug. 29.

R. L. Crain Ltd. 15 cents; payable Sept. 30; record Sept. 11; xd Sept. 9.

Kerr Addison Mines Ltd. 10 cents; payable Sept. 20; record Aug. 30; xd Aug. 28.

Kraftco Corp. 48 cents U.S.; payable Sept. 10; record Aug. 16; xd Aug. 14.

Reichold Chemicals Canada Ltd. 20 cents; payable Aug. 22; record Aug. 8 xd Aug. 6.

United Asbestos Inc. 7 cents U.S. interim; payable Sept. 3; record Aug. 21; xd Aug. 19.

Treasury Bills

OTTAWA (CP) — New 91-day treasury bills issued Thursday: $250 million at an average price of $97.782 and an average yield of 9.10 per cent. Last week: $250 million at average price of $97.789 and average yield of 9.07 per cent. 182-day: $65 million at an average price of $95.575 and average yield of 9.28 per cent. Last week: $65 million at average price of $95.601 and average yield of 9.23 per cent.

New York

NEW YORK (AP) — The stock market recorded its sixth broad decline in a row Thursday, passing another bear market milestone in the process.

The Dow Jones industrial average, fading 6.33 to 751.10, stood 300 points below the record closing high it reached just a year and a half ago — 1051.70 on Jan. 11, 1973.

The widely watched average of 30 blue chip issues, with a loss of more than 50 points since last Wednesday's close, finished at its lowest point since Sept. 22, 1970.

About an hour after the opening the market made a stab at a technical rebound with the Dow advancing more than 2 points. But the upswing failed to attract any support and prices suffered again due to investor concern over inflation, high interest rates, impeachment and other issues on Wall Street's long list of woes.

The market got little news to stimulate it one way or another during the session. After the close, the Federal Reserve Bank of New York reported that business loans at 12 major New York banks registered a relatively mild $25 million increase in the week-ended Wednesday.

CLOSING AVERAGES

30 Industrials	751.10	−6.33
20 Transportation	158.31	+0.35
15 Utilities	68.00	−0.41
65 Composite	230.02	−1.24

Volume 11.47 million.

QUOTATIONS

Alcan	29⅜	Homestake	58⅞
Alcoa	46⅜	Honeywell	40
Allied Chem	35⅞	Inland Steel	34⅞
Allis-Chalm	8⅜	IBM	201¾
Amer Air	7⅜	Int Harvest	22⅛
Amer Brnds	31	Int Nickel	27⅛
Amer Bcst	22⅞	Int Paper	46¼
Amer Can	25⅜	Int Tel T	18½
Amer El P	17⅛	Johns-Mann	16⅞
Amer Metl	38⅛	Kaiser Alum	17⅞
Amer Smlt	20⅛	Kennecott	34⅝
Amer T T	42½	Kraft	37¼
AMF Inc	13¾	Kresges	28¼
Ampex	3⅜	Ling-Temco	9⅝
Anaconda	23¾	Litton Indus	6¾
Ashland Oil	19	Lockheed Air	3⅞
Atl Richfield	86¾	Magnavox	4
Avco	4¼	Mattel	2⅛
Avon	29¼	McDon Doug	12⅝
Bell Howell	14¼	Merck	67¼
Bendix	26¼	Minn MM	65½
Beth Steel	29¾	Mobil Oil	41¼
Boeing	17¼	Monsanto	60¼
Boise Casc	13¾	Mont Ward	22⅞
Borden	19⅞	Motorola	45⅜
Borg-Warn	16⅞	Nat Cash R	29¾
Bristol My	45⅞	Natomas	51½
Brunswick	10¾	Newmont	25¼
Burl Ind	18¾	Owens-Ill	36¼
Burl No	35⅛	Pac Gas	21¼
Burroughs	90½	Pan Am	3
Canada Dry	4⅝	Penn Central	1¾
Caterpillar	53	Pepsi	48¾
Celanese	31⅝	Phillip Mor	47½
Chase Man	33	Phillips P	45⅜
ChesOhio	46⅛	Pit Bowes	8⅝
Chrysler	14⅜	Polaroid	27⅛
Coca-Cola	83¾	Proc Gamble	45⅜
Colg-Palm	23¾	RCA	12¾
Col Bcast	34	Repub Steel	24
Comsat	28	Revlon	51
Control Data	20¼	Safeway	34⅝
Con Edison	7	Scott Paper	13⅜
Cons Oil-Gas	6¾	Sears Roe	64
Crown Cork	17¼	Shell Oil	41⅞
Crown Zell	28⅞	Singer	25¼
Delta Air	18¼	Sperry	33¼
Disney	36½	Stand Cal	26⅛
Dow Chem	61½	Sun Oil	39½
Du Pont	49¾	Southern P	29
Eastern Air	5⅝	Talley Ind	5⅝
East Kodak	86⅜	Teledyne	12⅞
El Paso	10⅜	Telex	2¾
Exxon	75½	Texaco	24⅞
Fair Cam	29⅜	Texas Gulf	28
Fed N Mtg	13⅛	TWA	8⅝
Firestone	14⅞	Union Carb	39⅞
Ford Motor	44½	Union Pac	76¾
Gen Elec	43⅛	Union Oil	36⅛
Gen Foods	22¼	Uniroyal	7⅝
Gen Tel E	19½	United Air	24⅛
Georgia Pac	33	United Brnds	5⅝
Gillette	27¼	U.S. Steel	44¾
Goodyear	15⅛	Western Air	9⅞
Greyhound	12	Westinghouse	12¼
Gulf Oil	19¼	Weyerhauser	34⅜
Gen Dynam	19¼	Woolworth	12⅞
Hilton Hotels	13¼	Xerox	93¾
		Zenith	17½

ACTIVE STOCKS

Vol.		Close	Change
220500	Kauf Broad	3⅞	−¼
130500	McDonalds	38½	+½
123800	Kresge SS	28¼	+¼
116300	Sony Corp	6⅜	Unch
114200	East Kodak	86½	−2⅞
113100	Weyerhsr	34⅜	−1⅝
111400	111400 AM Airlin	7½	+⅛
108700	Philip Morr	47½	−1⅝
106600	Amhome Pd	33⅞	+⅝
99500	Avon Pd	29¼	+¼
98500	Caterpillr	52¾	−2
93300	Esb Inc	41⅝	+¼
91300	Tenneco	19½	−¼
87600	Citicorp	30⅛	Unch
83600	Gen T-T	19½	−⅛

BOX SCORE

	Thurs.	Wed.
Issues traded	1,727	1,706
Advances	465	372
Declines	828	924
Unchanged	434	410
New highs	4	4
New lows	205	157

Net Earnings

British Columbia Forest Products Ltd., six months ended June 30: 1974, $14,756,000, $1.92 a share; 1973, $13,425,000, $1.76.

Carma Developers Ltd., six months ended June 30: 1074, $1,567,000, 97 cents a share; 1973, $1,119,000, 70 cents.

CFCN Communications Ltd., six months ended June 30: 1974, $576,000, 38.4 cents a share; 1973, $468,000, 31.2 cents.

W. B. Cross Ltd., year ended March 31: 1974, $216,000, 34 cents a share; 1973, $85,000, 14 cents.

Dalmys Canada Ltd., nine months ended May 31: 1974, $1,082,000, 71.7 cents a share; 1973, $866,000, 57.4 cents.

Du Pont of Canada Ltd., six months ended June 30: 1974, $12,669,000, $1.60 a share; 1973, $8,618,000, $1.08.

Ford Motor Co. of Canada Ltd., six months ended June 30: 1974, $90,800,000, $10.95 a share; 1973, $84,700,000, $10.21.

Great Lakes Paper Co. Ltd., six months ended June 30: 1974, $7,900,000, $2.19 a share; 1973, $2,900,000, 80 cents.

Great West Steel Industries Ltd., six months ended June 30: 1974, $767,000, 45 cents a share; 1973, $64,000, four cents.

La Verendrye Management Corp., six months ended June 30: 1974, $296,470, 38 cents a share; 1973, $343,647, 50 cents.

Nowsco Well Service Ltd., six months ended June 30: 1974, $630,000, 58 cents a share; 1973, $605,000, 56 cents.

Pacific Petroleums Ltd., six months ended June 30: 1974, $24,900,000, $1.17 a share; 1973, $12,600,000, 59 cents.

Pato Consolidated Gold Dredging Ltd., six months ended June 30: 1974, $2,043,000, 58 cents a share; 1973, $2,203,000, 63 cents.

Pine Point Mines Ltd., six months ended June 30: 1974, $19,758,000, $4.37 a share; 1973, $8,643,000, $1.91.

Standard Broadcasting Corp. Ltd., three months ended June 30: 1974, $1,058,000, 18.8 cents a share; 1973, $1,041,000, 18.5 cents.

Sterling Trusts Corp., six months ended June 30: 1974, $319,669, 46 cents a share; 1973, $320,328, 49 cents.

Total Petroleum North America Ltd., six months ended June 30: 1974, $4,990,000, 39 cents a share; 1973, $2,005,000, 21 cents.

Western Decalta Petroleum Ltd., six months ended June 30: 1974, $1,601,000, 19.5 cents a share; 1973, $838,000, 10.2 cents.

Zapata Corp., nine months ended June 30: 1974, $20,690,000, $4.71 a share; 1973, $17,502,000, $3.08.

Mutual funds

Acrofund	105	116	Com Comp	571	620	PHN Fnd	1024	1044
AGF Jap	519	570	Eat Com	1186	1186	Pac Comp	642	642
AGF Spec	191	191	Eat Gr	746	746	Pac Div	457	457
All Cdn Comp	515	558	Eaton Inc	434	434	Pac Res	241	241
All Cdn Div	538	582	Eat Intl	513	513	Pac Ret	446	446
All-Cdn Nrthn En	337	366	Eaton Lev	280	280	Pac U.S.	285	285
All Cdn Rev Gr	371	403	Eaton Vent	265	265	Plan Res	367	403
All Cdn Ven	266	289	Eaton Vik	485	485	Prev Mut	729	797
All Cdn 4000	362	393	GIS Comp	772		Prime Gr	369	405
Amer Gr	381	419	GIS Inc	265	265	Prime Vnt	219	240
Assoc Inv	532	537	Gr Eq	603	663	Prov Mut	648	708
Can Cum	397	436	Gudn Ent	82	01	Prov Stk	490	536
Can Gr	470	516	Gn Nth Am	279	307	Prud Gr	552	603
Cdn G En	1138	1251	Gdn Res En	208	229	Royfund Inc	498	519
Cdn Inv	428	469	Gdn Sec Inc	958	1054	Royfund Ltd	609	636
Cdn Sec Gr	478	525	Gdn Wld Eq	435	479	Sav Inv Am	635	697
Cdn S.A. Gold	821	864	Int Eng	223	245	Sav Inv Cdn	600	660
Cdn Trus	439	482	Int Gr	485	533	Sav Inv Ret	523	575
Canagin Fd	899	946	Int Inc	370	407	Taurus	281	309
Can Bd Fd	893	902	Inv Gr	1048	1145	Untd Accum	391	430
Can Intl	658	693	Inv Intl	453	495	Untd Ac Ret	435	478
Coll Mut	445	489	Inv Jap Gr	638	697	Untd Amer	109	120
Corp Inv	546	600	Inv Mort	489	520	Untd Hor	143	157
Corp In Stk	408	448	Inv Mut	496	542	Untd Pen	266	292
			Inv Ret	494	540	Untd Sec	449	493
			Mut Ac	550	605	Untd Vent	211	232
			Mut Income	458		Untd Vn Rt	365	401
			Nat Res	404	444			

LANSDOWNE PROPERTIES
Needs a couple of licensed realtors.
AKSEL PETERSEN
592-2431 2518 Estevan

ALUMINUM
Windows, Doors
WESCRAFT
Manufacturing Ltd.
2614 Bridge St. 385-1478

COMMERCIAL PROPERTY
CENTRAL SAANICH
29,700 sq. ft. choice commercial property, fully serviced good potential for retail stores and offices, in a rapidly growing area. Price $89,000. For further information call (MLS)
656-3924 WELLS HOOKER 652-3634
MONTREAL TRUST

CITY OF PORT ALBERNI
ATTENDANCE CENTRE CO-ORDINATOR
Salary commencing $774.00 per month.
Applications are invited for the position of Attendance Centre Co-ordinator for the City of Port Alberni under the general supervision of the Senior Probation Officer to assist in the rehabilitation of children coming before the Court.
The Programme will consist of counselling, community work projects, supervised study, weekend camps and recreation.
Applicants must possess knowledge and experience in working with young people. Applicants must also be capable of reaching and communicating with youth and have the ability to co-ordinate activities with other groups. Applicants with a degree or some university training in child care or social work will be given preference.
Although this is a regular monthly paid position, there will be considerable evening and weekend work and there must be flexibility in the hours of work.
Interested applicants are requested to apply to the B.C. Corrections Service, Department of the Attorney-General, Port Alberni, B.C. for application forms. These are to be returned no later than Wednesday, August 14th, 1974.
Chairman
Port Alberni Family Division Committee

OWN YOUR OWN
BLOOMING ISLAND
A choice piece of property — 35 acres. Nicely treed with sandy beaches.
FULL PRICE $89,000
PETER BROWN
A. E. HAYNES LTD.
739 Fort Street 386-3271

UNIVERSITY OF VICTORIA
University Relations Office
Requires
PUBLICATIONS EDITOR
DUTIES — Under the general direction of the Director of University Relations, writes and edits material, including news releases, for internal and external distribution.
Applicants should hold a degree from a recognized university; have five years' reporting experience (senior reporter level); and be familiar with camera equipment. Some public relations experience helpful.
Salary commensurate with qualifications and experience.
Forward application with background and names of three references to the Director of Personnel Services, University of Victoria, P.O. Box 1700, Victoria, B.C.

Sands finally pay

EDMONTON (CP) — Great Canadian Oil Sands Ltd., (GCOs) the company that built the first commercial extraction plant in northeastern Alberta's Athabasca oil sands, has reported its first-ever profit after a seven-year slide to a $93-million deficit.

GCOS made $5.5 million in the second quarter of 1974, reducing the plant's deficit to $88 million at the end of June and leaving president Kenneth Heddon of Toronto "reasonably optimistic" about the future.

GCOS had been fighting for a profit ever since its plant went into production in the fall of 1967.

BOOK NOW . . .
Banquets, Receptions, Parties, etc.
from 25 to 1100 people
STARDUST
385-1031

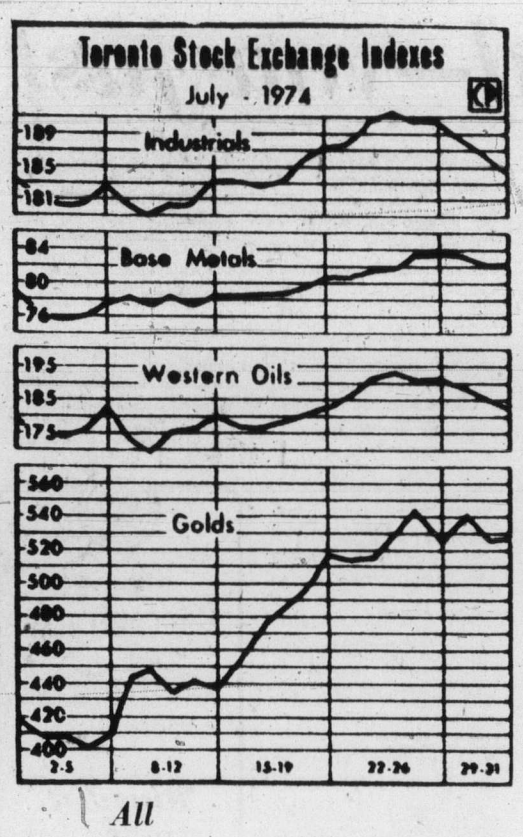

All rise

Graphs of major indices at Toronto stock exchange show that July wasn't all that bad a month, although prices fell in the last week. Industrials were the smallest gainers, up 1.49 points, and other three gained as well.

Interior slump

Stud mills feel pinch

PRINCE GEORGE (CP) — Northern Interior lumber producers continue to feel the pinch as housing starts in the U.S. and overseas reach an all-time low.

Mill after mill here reported production cutbacks, layoffs and in some cases, complete closure with the staff on paid holidays as lumber producers try to cope with the slowest market in years.

Particularly hard hit is the stud market. Prices for the eight-foot, two-by-four-inch lumber have sunk to between $104 to $120 a thousand board feet after reaching an all-time high of $165 a thousand earlier this year.

Producers blame record interest rates and a tight money supply in the U.S. and overseas countries for the low number of housing starts.

Jim Potter, marketing chairman of the Council of Forest Industries' northern sector said: "The situation will likely get worse before it gets better.

"The outlook for the next two to three months does not appear to be very good," he said. "The market doesn't seem to have any real direction and it is hard to say if it will even come back at the end of the three-month period."

OPPORTUNITY!
For the Family Man with Several Children
386 FAIRVIEW ROAD
(Off Metchosin Road in Colwood)

NOW VACANT — MUST BE SOLD
Owner transferred to mainland. Accommodation provides:
- 5-BEDROOMS, 3 BATHROOMS.
- Living and rec room with fireplace.
- Large kitchen opens to sundeck.
- Laundry and hobby room at ground level.
- Priced at $57,900. MLS. Offers considered.

OPEN FOR INSPECTION
SATURDAY, AUG. 3, 2-4 p.m.
or at your convenience, just call
384-8126 MR. GREENE 385-0795
Pemberton, Holmes Ltd.
1002 Government Street

PROFESSIONAL SERVICE
Insurance Is Our Business . . . Not a Sideline
HARBORD INSURANCE
VICTORIA 1220 Broad St., 386-8441
VANCOUVER 626 W. Pender St., 687-8887

For Charter:

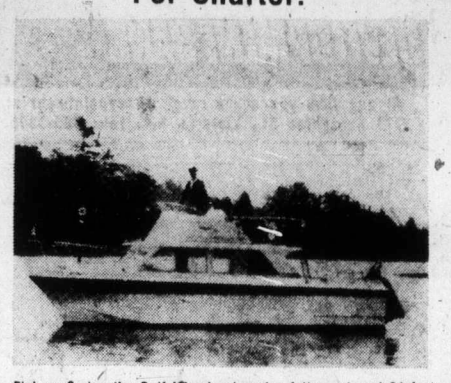

Fish or Cruise the Gulf Islands aboard a fully equipped 31 foot Uniflyte Cruiser. Accommodates 6 people comfortably. Charter by hour, day, week or month. Rates include the services of experienced guide-skipper Jim Smith. For further information, call (604) 479-3461 or write 514 Fort St., Victoria, B.C. V8W 1E6.

Air agreement

New routes now firm

OTTAWA (UPI) — As a result of a major U.S.-Canada agreement four Canadian air carriers have been allocated new routes in the United States, Transport Minister Jean Marchand announced Thursday.

The minister said "long penetrating air routes have been awarded to CP Air and Air Canada and shorter routes to Nordair and Pacific Western Airlines."

The awards were the result of an agreement between the two countries signed last May which was "the biggest bilateral air agreement ever developed between two countries."

Air Canada routes to go into effect this year are: Edmonton - Calgary - San Francisco; Calgary-Winnipeg-New York; Toronto-Dallas-Fort-Worth - Houston; Quebec-New York.

Routes for the same airline which were to go into effect in 1976 were: Calgary-Chicago; Montreal-Cleveland; Montreal-Boston; Toronto-Boston.

1978 routes for the airline were: Edmonton-Calgary-Los Angeles; Sydney-Boston; Regina-Winnipeg-Chicago and 1979 lines were Montreal-Toronto-Los Angeles and Montreal-Toronto-San Francisco.

CP Air is to get a Vancouver-San Francisco-Los Angeles route this year and Pacific Western Airlines a Vancouver-Victoria-Seattle direct run.

The Nordair route will come into effect in 1978, from Toronto-Hamilton to Pittsburgh.

Save safely
Save soundly
Save worry

A Deposit Account with Lombard North Central has everything today's saver should ask for.

It keeps your capital completely safe, and the interest's sound and substantial. So your mind's at ease, always.

We have Deposit Accounts specially designed for every need and they're all simple to open.

At least one is just right for you.

So fill in and post the coupon below and we'll tell you all about them.

To The Deposit Accounts Manager, Lombard North Central Ltd., Lombard House, Curzon Street, London W1A 1EU, England.
Please send me full details of your Deposit Schemes.
(BLOCK LETTERS PLEASE)
Name
Address

Lombard North Central
Bankers
CDX 673
City Office: 31 Lombard Street, London EC3V 9BD, England.
Tel: 01-623 4111
Lombard North Central is a member of the National Westminster Bank Group whose Capital and Reserves exceed £797,000,000.

APPOINTMENT

I. Van Bastelaere, B.Sc.

AESL
Consulting Engineers

Mr. I. Van Bastelaere has been appointed a member of the municipal engineering group in the Victoria office of Associated Engineering Services Ltd.

Since graduating from the University of Manitoba in Civil Engineering (Hons.) in 1972, Mr. Van Bastelaere has been involved in hydraulic analysis and design, foundation investigations and environmental impact studies. He brings valuable experience to a field of engineering in which AESL has specialized for almost thirty years.

Silverwood Industries Appointment

Gordon Carton Q.C.

Eric F. Findlay, Chairman, President and Chief Executive Officer of Silverwood Industries Limited, is pleased to announce the appointment of Gordon Carton as Vice President - Corporate Development, of the company.

Mr. Carton practised law in the City of Toronto prior to his election to the Ontario legislature in 1963. As a member of the legislature he served as Chairman of the Select Committee on company law and Chairman of the Ontario Pension Commission. Until recently he was a member of the Ontario Cabinet.

Silverwood Industries Limited is a Canadian owned company engaged in the provision of a range of consumer goods and services within Canada. It is a management holding company, leading in the fields of dairy foods and convenience store operations, through its wholly owned subsidiaries, Silverwood Dairies and Mac's Milk. ***

Record in grain exports could have been better

WINNIPEG (CP) — Exports of Canadian grain brought record returns to the Canadian Wheat Board during the 1973-1974 crop year, despite a drop in the actual volume of grain sold abroad.

Preliminary figures for the crop year, which ended at Midnight Wednesday show exports of about 610 million bushels valued at $3.4 billion dollars.

In the previous crop year, the board realized $1.75 billion from exports of about 832 million bushels.

Despite the increased returns, and the extra cash they will mean when farmers receive their final payments for their crops this fall, officials of the wheat board are disappointed at the level of the past crop year's export sales.

Commissioner Charles Gibbings termed the situation during the crop year "frustrating."

"Our difficulties started with the railway strike last summer. The railways just didn't ever catch up," he said. "An added complicaton was the very severe weather conditions last winter. And this spring, just when railway cars became more plentiful, there were rail line washouts from floods."

Commissioner Robert Esdale complained as well of a deliberate slowdown in work by grain-handlers who have been seeking a new contract with terminal elevator companies in Vancouver since December.

"It's been a continuing problem," he said. "Right now there are 14 vessels in Vancouver harbor waiting to be loaded. The grain is there, but it's not being cleared."

The federal government has invoked a little-known piece of legislation to keep the grain-handlers at work, but they will be free to strike next Thursday.

Belt buzz beaten by 41 per cent

WASHINGTON (UPI) — A new study says that 41 per cent of the drivers of 1974 model cars have found ways to bypass a system designed to force them to buckle their seatbelts before the car would start.

A separate study published in the August issue of the American Journal of Public Health conclules that the earlier buzzer-light system installed in some 1972 model cars and all 1973 cars to remind drivers to use belts was "a public health failure" because it did not significantly increase use of the safety precaution.

The studies were conducted by the non-government insurance institute for highway safety, which also released a previously undisclosed government study showing that only 18 per cent of drivers in Puerto Rico are wearing belts despite a mandatory seat belt use law there.

The study on seat belt use in 1974 cars indicates that belt use has increased among drivers in big city areas since the introduction of the so-called ignition interlock system. A federal standard effective last Aug. 15 required a safety belt system that allows the automobile to start only if the safety belts are properly fastened.

FINE GOBLETS REPAIRED
ALLIED GLASS
VICTORIA
388-5108
"Anything in Glass"

FOR SALE
LONG-TERM LEASE

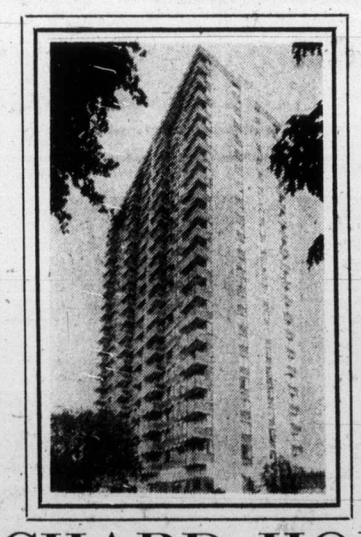

STUDIOS from $19,550
1 Bedrooms from $26,900
2 Bedrooms from $36,500
10% Financing
Heated Outdoor Swimming Pool
Sauna Bath
Swirl Pool
Underground Parking
ORCHARD HOUSE
647 Michigan Street 385-3813
OPEN DAILY 1:30 to 4:30
PACIFIC STRATA SERVICES LTD.
201 - 727 JOHNSON STREET 386-2437

Linwood Homes
QUALITY HOMES—MODERATELY PRICED
- Horizontal laminated beams.
- Twin seal windows
- Optional interiors
- Warmth of natural cedar
- Use your time and talents to reduce building costs.

GAMBREL SERIES
Shop and Compare — You'll see the difference at LINWOOD.
Mail this coupon with $1.00 for a fully illustrated color plan book.
Linwood Homes
Display office
2803A Admirals Road
Victoria
385-0733
Name
Address
Phone
Lot location
VTC

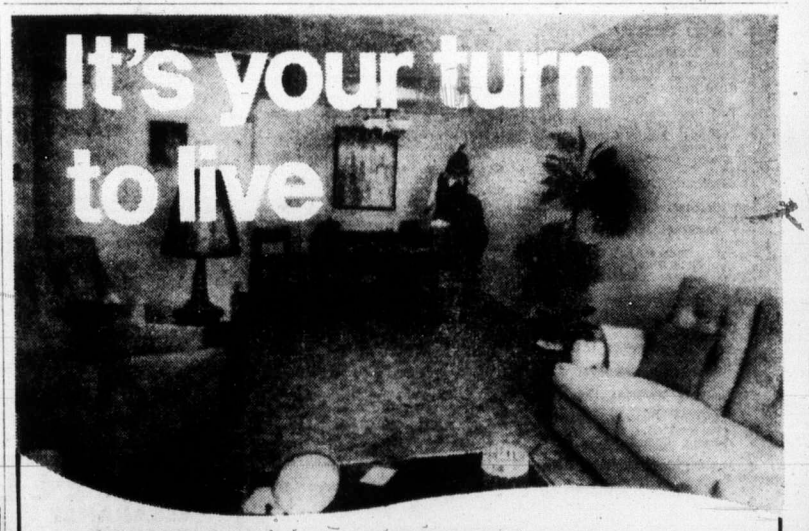

Kensington Terrace
AT QUADRA AND INVERNESS
—wall-to-wall carpets
—all suites fully soundproofed
—hydro therapy pool
—sauna exercise room
—billiard room
—entertainment lounge
—workshop and crafts room
—rooftop sundeck
—large private sun patios
—frost free 30" coloured refrigerators
—deluxe dishwashers
—automatic range
—wall-to-wall indoor-outdoor kitchen carpet
—full security protection package
—two elevators
—superior interior decor
Fine variety of 1 bedroom from $25,000. to $26,500. 1 bedroom and den from $28,000. 2 bedroom from $29,500. 3 bedroom from $41,500.
Open for your inspection 2 - 9
Our Charming Hostesses will be Pleased to Show You Around.
10¼% - 10½% Financing
PARK PACIFIC

Have a good weekend—you just can't miss

Please bear with us! Fishing around Vancouver Island has been so fabulous in the past few weeks — and especially this week — that we just can't keep up with it.

The King Fisherman Contest secretary types as fast as she can all day, but still can't list the entries as fast as they come in the mail. Even when she does there isn't enough space to list them all in the paper.

We are snowed under with salmon entries.

It doesnt look like it, but maybe there will be a lull . . . maybe a couple of windy days. Then we will catch up.

Meanwhile, happy fishing wherever you go on Vancouver Island this up-coming holiday weekend. You can't really miss.

Latest King Fisherman entries:

SPRING (CHINOOK)

Schooner Cove Marina

Leo Cote; Port Alberni; 21.8, Flashtail.

F. W. Stone; Nanoose Bay; 13.4, pink hootchie.

French Creek Resort

Fred W. Eagle; 3938 Margot Place; 8.8, minnow.

S. Sinclair; Richmond; 6.0, Tom Mack.

D. A. Chubb; Qualicum Beach; 15.6, Flashtail.

W. C. Morrison; Port Alberni; 6.7, green Flashtail.

W. Bergman; Qualicum Beach, 11, 12½, Wonder spoon.

John Olson; Parksville; 25.4, Hootchie.

Jim Jepson; Port Coquitlam; 11.14, strip casting.

W. B. German; Sidney; 10.12, hootchie.

Tom Barne; Parksville; 13.2, 8.4, white Fluttertail.

Art Morley; Qualicum Beach; 16.1, 6.8, plug.

Ray Russell; Parksville; 14.10, Hootchie.

Tom Allan; 1878 Allenby; 22.1, Strip Teaser.

Brenton Harmon; Coombs; 12.13, Flashtail.

G. K. Best; Parksville; 9.4, hootchie.

Gibb Cross; Parksville; 16.8, Flashtail.

W. J. Atkinson; Ladysmith; 16.12, Flashtail.

Hans Satler; 1755 Teakwood; 12.1, Hot Spot.

Doug Greenard; Port Alberni; 17.2, 11.0, hootchie.

Mrs. I. McCurdy; Parksville; 8.11.

Bill Colpitts; Lethbridge, Alberta; 10.11, hootchie.

G. K. Best; Parksville; 8.4, squid.

Deep Bay Auto Court

Thomas Browne; 1654 McKenzie Avenue; 6.8, Strip Teaser.

Judy Heslegrave; 1267 McKenzie Avenue; 5.0, 4.8, 7.0, 8.0, 7.8.

Gary G. Brown; 379 Davida; 12.8, Chrome Island, green hootchie.

Cliff Eastwood; 1339 Craigflower; 9.0, Flashtail.

Dave Wingate; 834 Selkirk; 10.0, Hoopty Doo.

Otto Finne; 6929 Union, Burnaby; 19.10, minnow.

David Campbell; 2054 Renfrew; 6.2½, Norris Rock, herring.

Russell Baldorf; Port Alberni; 6.0, Norris Rock.

Joe Ferrie; 4151 Glanford; 5.0, Chrome Island, Krippled K.

Ken Hickman; 1724 Pembroke; 16.10, Tom Mack.

Joyce Horsley; 482 Obed; 15.8.

Kingfisher Inn, Royston

Alicia Garside; 1656 Kenmore; 8.0, 6.0, 5.0, Comox, Strip Teaser.

Talson Tent and Trailer Park

H. J. Murray; 1576 Balsam; Comox; 6.0, Point Holmes, bucktail.

N. W. Windley; Cumbeland; 5.15½, 7.11, Cape Lazo, Tom Mack.

J. Percy; Comox; 27.1, Point Holmes, pear plug.

Eric Munroe; Courtenay; 6.10½, 7.2½, 5.2½, 5.3½, Point Holmes, Strip Teaser.

Elsie Hadada; Comox; 6.9½, Cape Lazo, red Flashtail.

V. Proctor; Comox; 9.5, Point Holmes, Lucky Louie.

Bates Beach

D. Blamire; Courtenay; 7.0, Flashtail.

K. Parks; 816 Rockheights; 22.15, Lucky Louie.

Frank Derrien; Comox; 17.15, Strip, Bucktail and Flashtail.

S. Wright; Vancouver; 6.2, Tomic plug.

Anna Robitaille; Comox; 26.14, Art's Bucktail.

Joe McMullen; Calgary; 8.4, Flashtail.

J. Luttrell; Courtenay; 7.2, Rex Field Plug.

Ken Ellerbeck; Courtenay; 17.8, Henry Smith.

S. MacDonald; Comox; 10.0, Tomic Plug.

R. Taylor; Edmonton; 8.4, bucktail.

Mrs. K. Meienchuk; Surrey, B.C., 8.13, Art's Bucktail.

E. Seykora; Courtenay; 18.11, Rex Field Plug.

W. Edwards; Courtenay; 16.0, 12.0, Rex Field Plug.

S. Lloyd; Comoc; 7.0, Flashtail.

F. Witzel; Black Creek; 14.8, 16.15, Flashtail.

D. Pisto; Comox; 8.0, Wallace Highliner.

Al Witzel; Courtenay; 21.8, Flashtail.

Bob Fletcher; Comox; 13.8, Art's Bucktail.

Ron MacRae; Courtenay; 10.4, bucktail.

Muriel Pedersen; Courtenay; 8.10, Rex Field Plug.

Keith Bonner; Courtenay; 13.8, green Tomic plug.

Bob McNelly; Merville; 13.8, Lucky Louie.

M. Mosser; Phoenix, Arizona; 9.14, 7.8, bucktail.

F. Adey Jr.; Merville; 17.8, Rex Field plug.

K. Bonner; Courtenay; 27.1, Tomic plug.

G. Stewart; Victoria; 10.6, Rex Field Plug

M. Mosser; Phoenix, Arizona; 17.0, Art's Bucktail.

A. Gibson; Comox; 8.2, Tomic plug.

R. McRae; Courtenay; 24.0, Rex Field Plug.

Alex Park; 816 Rockheights; 25.14.

Pat Franklin; Courtenay; 14.2, Flashtail.

Bert MacDonald; 2254 Downey; 19.9, Art's Bucktail.

Ron McRae; 1265 Willemar; 18.9, Rex Field Plug.

Z. Zaran; Lazo; 7.6, Tomic.

A. Clark; Courtenay; 6.15, Lucky Louie.

J. Kee; Lazo; 7.12, 88.8, Rex Field Plug.

M. Mosser; Phoenix, Arizona; 8.3, Tomic Plug.

Harry Fee; Courtenay; 15.6, Tomic Plug.

B. McNeilly; Merville; 12.10, spoon.

R. Sibbons; Courtenay; 11.12, Flashtail.

George Hipwell; Courtenay; 24.12, 9.4, hootchie.

Kathy Brett; Merville; 8.0, Lucky Louie.

Walt Edwards; Courtenay; 28.0, Rex Field.

Frank Derrien; Comox; 7.14, 11.15, 10.13, Flashtail.

Paul Finlay; Courtenay; 12.0.

George Seykora; Courtenay; 8.14, Rex Field Plug.

Ron McRae; Courtenay; 16.6, Rex Field Plug.

Susan Lehtoner; Merville; 13.6, bucktail.

Killarney Resort

A. O. Motani; Calgary; 11.8, green Flashtail.

James Wadden; Burnaby; 5.4, Saratoga Beach, minnow.

Shelter Bay Resort

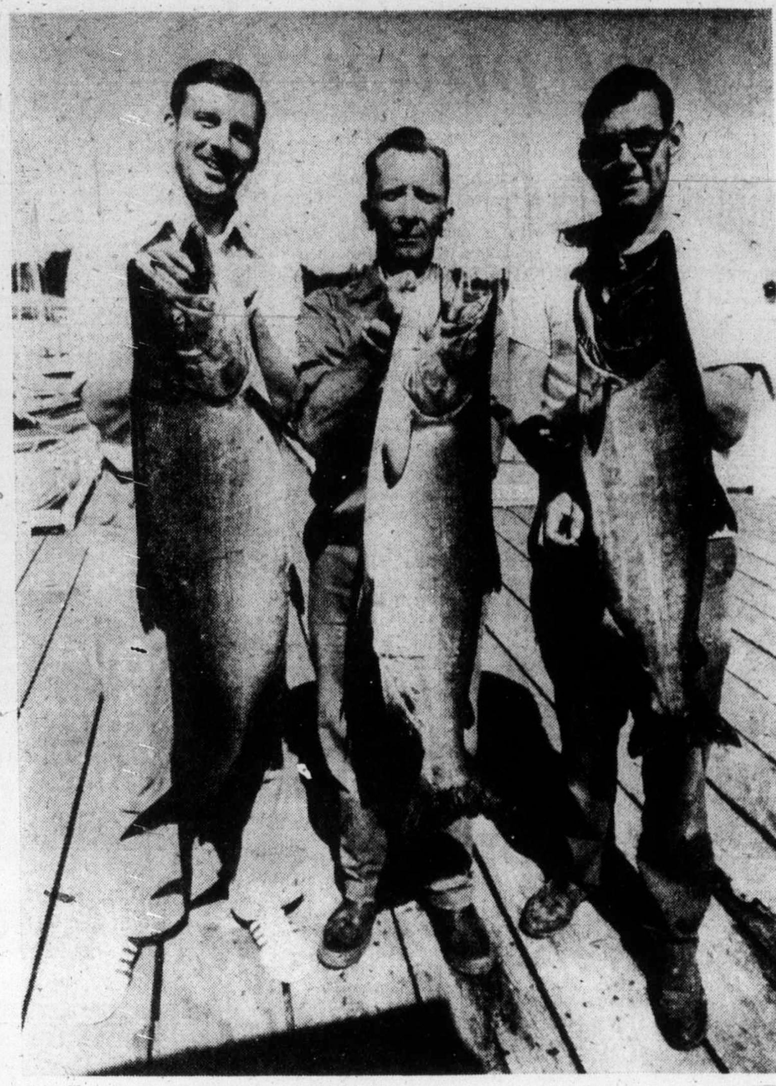

—Colonist photo by Alex Barta

BIG TRIAL ISLAND chinooks were brought into Oak Bay Marina Wednesday morning. Left to right, Rudy Vermaning, 30-pounder; Walter Hanson, 26-pounder; and Brian Stevenson, 25-pounder.

Larry Rawaid; Long Beach, California; 14.0, Herring Strip.

Don Sanders; Fresno, California; 22.0, Herring Strip.

Bennett's Point

David Kirkpatrick; San Diego, California; 5.8.

Rick Dueck; Black Creek; 6.3, Flashtail.

Rustic Motels Ltd.

A. Jakovickas; Youbou; 23.8, Cafe Mudge, white and blue Hootchie.

Beverley Ebert; Campbell River; 26.8, Frenchmen's Creek, herring.

COHO

Caravan Juan de Fuca

Jim Parry; 316 Uganda; 6.2, 6.0, Otter Point, minnow strip.

Judy Ferrie; 4151 Glanford; 7.6, Otter Point, Strip Teaser.

G. K. Best; Parksville; 6.0, French Creek, squid dame.

Fred Weagle; 3938 Margot Place; 5.12.

Clapham's Automotive

Elsie Fieldsted; 334 Goldstream; 6.2, Strip Teaser.

Ken Barter; 334 Goldstream; 5.2, Bold Bluff.

Cheanuh Development Ltd.

J. R. Voss; 870 Phoenix; 8.10, Beechey Head, Flashtail.

O. Stanyer; 1743 Pembroke; 7.8.

Bruce Robson; 3131 Lynnlark Place; 6.8, Beechey Head, Minnow Teaser.

Donald G. Smith; 2559 Cook; 8.0, Aldridge Point, Super Strip Teaser.

Joseph T. Chiasson; 425 Forward Drive; 7.0, minnow.

Leona B. Larson; 2830 Admirals; 9.8, Church Island, Henry Smith.

Bryan Erb; 607 Ridgebank Crescent; 5.0, Beechey Head, Strip Teaser.

Bill Davidsen; 219 West Burnside; 6.8, Secretary Island, minnow.

Don Gehring; 989 Abbey; 5.5, Beechey Head, Strip Teaser.

Paul Venturin; 302 Windermere Place; 8.0, Church Rock, Strip Teaser.

Mari Hubbard; 407 Henry; 5.8, Beechey Head, minnow.

Bill Schoemeyer; 2739 Dinan Place; 7.8, Becher Bay, Strip Teaser.

Norman Apro; 4119 Barrington; 7.8, Beechey Head, Strip Teaser.

Red Petford; 174 Helmcken; 6.0, Becher Bay, Strip Teaser.

Florence Rudell; 681 Donovan; 5.0, Beechey Head, minnow.

A. Attree; 3295 Cook; 6.0, Church Rock; Strip Teaser.

Dwight Crockett; Cedar Hill Cross Road; 10.9, 8.0, Church Rock.

Schooner Cove Marina

Jim Cook; 3020 Colquitz; 5.0, Winchelsea; Strip Teaser.

Norma M. Hunter; 389 Viaduct; 6.0, Gerald Island, Krippled K.

Kim Simpson; 3970 Helen; 5.1, Cottam Reef, Krippled K.

Chubby Biczo; Lake Cowichan; 5.8, Hootchie.

Don Redman; Lantzville; 6.8, Flashtail.

E. S. Atwood; 1655 Chambers; 5.1, Strip Teaser.

H. Kolkema; 10373 Patricia Place; 5.8, Winchelsea Isle; Flashtail.

James Cook; 3020 Colquitz; 5.3, 5.1, 5.0, Grey Rock, green Flashtail.

Derek Steinke; 1220 Craig; 5.8, Winchelsea; herring strip.

D. E. Watson; 543 Phelps; 5.0, Buzz Bomb.

Wayne Duke; Calgary; 5.1, Yeo Isle, Hootchie.

Beachcomber Marina

Bert Luton; 7.4, Ballenas Island.

Ben Thomas; 5.2, Mistaken Island, green Needle fish (Andy Thomas).

Sonny Hong; Parksville; 6.10, Cottam Reef, yellow Flashtail.

Alan Griffin; 3711 Palo Alto; 5.8, Mistaken Island, purple and white Andy Thomas.

Allen Hudson; Shawnigan Lake; 5.6, Mistaken Island, Andy Thomas Needlefish.

Allen Hodson; Shawnigan Lake; 5.2, Sangster Island, green and white Flashtail.

Mike Janicki; Port Alberni; 5.10, Ballenas Island, hootchie.

M. Cook; 335 Arnot; 5.14, 5.2, Lasquitti, yellow Fluttertail.

Mrs. Jean Reece; 1740 Newton; 5.9, Lasquitti Island, yellow and white Flashtail.

Harry Bryan; 2780 Spencer; 5.9, Mistaken Island, white Fluttertail.

Tod Gurnerd; 2780 Spencer; Mistaken Island, Radiant Squid.

John Heslop; 5955 Metral Drive, Nanaimo; 5.7, 5.7, 5.8, Lasquitti, Yellow Fever.

M. Cook; 335 Arnot; 5.5, 5.7, 5.6, Lasqueti, green Flashtail.

French Creek Resort

A. Altringer; 4046 Glanford; 7.2, 5.3, minnow.

Andy Burnham; 1391 Hastings; 5.2, Flashtail.

C. C. Clifford; 3586 Shelbourne; 6.3, Flashtail.

E. A. Lundine; Parksville; 5.10, 5.14, 5.12, 6.0, Flashtail.

Brian Callaway; 3338 Acemink; 5.4, 6.12, hootchie.

Miss Brenda Landry; Qualicum Beach; 5.15, Flashtail.

Darin Landry; Qualicum Beach; 5.4½, Flashtail.

Jack Groves; 4096 Tyndall; 6.0, 5.13, Flashtail.

George Van Kooten; Port Alberni; 5.2, 5.6, 5.12, Flashtail.

Fred Weening; Port Alberni; 5.6, 6.5, Flashtail.

Mike Thompson; 1426 Pembroke; 5.2, Flashtail.

D. E. Hubbard; 370 St. George; Nanaimo; 5.7, 6.2, 5.8, 5.0, green Flashtail.

Hans Schmitt; Nanaimo; 5.8, 5.5, 5.13, green Flashtail.

M. D. Grigoletto; Port Alberni; 6.10, Flashtail.

Roy Forsey; Calgary, 6.14, red and white Flashtail.

C. C. Clifford; 3586 Shelbourne; 5.12, Flashtail.

Ron Clifford; 1309 Burleith Crescent; 6.1, Flashtail.

B. Callaway; 3338 Acemine; 5.3, hootchie.

G. Kirton; 758 Burnside; 7.4, 5.14, yellow Flashtail.

Mrs. A. erx; Qualicum Beach; 5.1, 5.5, Flashtail.

David Fowler; 4015 Quadra; 6.1, Tom Mack.

H. M. S. Nelson; 3740 Casey; 5.9, minnow.

Phil Ellis; 3823 Campus Crescent; 6.8, red and white Flashtail.

H. Norbirg; Parksville; 5.0, Dimple Spoon.

Gary Mallard; Nanaimo; 9.0, Flashtail.

Linda Ball; Sidney; 5.13, 5.0, Flashtail.

Patrick Ball; Sidney; 6.6, 5.14, Flashtail.

D. Cummins; 365 Ivor; 5.2.

Fred Weening; Port Alberni; 5.6.

Mike Thompson; 1426 Pembroke; 6.4, plug.

George Van Kowten; Port Alberni; 5.0, 6.8, Flashtail.

James Weening; Port Alberni; 5.0, 5.4, Flashtail.

David Fowler; 4015 Quadra; 5.10, minnow.

H. M. S. Nelson; 3740 Casey Drive; 5.0, minnow.

Vern Exton; 4032 Hodgson Place; 5.14, 6.5 minnow.

Gary Mallard; 6075 Pine Park Place, Nanaimo; 5.12, Flashtail.

g. Kirkpatrick; Port Alberni; 5.12 Tom Mack.

Gordon Ellis; 3823 Campus Crescent; 5.11, Flashtail.

Jack Metz; Qualicum Beach; 5.2, 5.6, 5.1, 5.10, Flashtail.

Mrs. Irene Morrison; Port Alberni; 5.6, red Flahstail.

Dale Calahan; 23 Stewart Stree, Red Deer Alberta; 6.6, yellow Flashtail.

J. Harach; Port Alberni; 5.12, hoootchie.

Ricky Harach; Port Alberni; 5.5, hootchie.

Dennis Needham; Calgary; 9.4, green Flashtail.

L. Altringer; 4046 Glanford; 5.5, minnow.

P. Awalt; 511 Mary, 5.1.

Gordon Ellis, 3823 Campus Crescent, 6.1, red and white Flashtail.

Mrs. K. Clifford, 3586 Shelbourne; 5.9 herring.

Peter A. Darling, 970 Greenridge; 5.14, 5.6, Minnow Teaser.

W. Bergman, Qualicum Beach, 5.0, Wonder Spoon.

John Olson, Parksville; 5.6, Hootchie Number Ten.

B.C. Brewster, 285 West Burnside; 6.0, 6.6, Flashtail.

Phil Lambrick, 7278 Chatwell, Saanichton; 6.112, hootchie.

Rita Hoyland, Coombs; 9.0, 5.10, bucktail and Flashtail.

Mrs. F. R. Ball, 811 Alderwood, Port Alberni; 8.4, 6.5, Flashtail.

G. K. Best, Parksville; 6.8, 6.0, Tomic Plug.

W. ROGINSON, ⅝ %½, Parker; 5.4, minnow.

A. Altringer; 4046 Glanford; 5.4, 5.9, minnow.

P. Awalt; 611 Mary; 5.0, Flashtail.

Joanne Hubbard; Nanaimo; 6.2, Flashtail.

D. E. Hubbard, Nanaimo; 5.4, Flashtail.

H. A. Terlson, 2859 Colquitz; 5.8, minnow.

H. Sturock; 1591 Earle Place, 5.8, Henry Smith.

Mark Buchner, 2882 Jacklin; 5.8, yellow Flashtail.

Stacey Werner, Port Alberni; 5.7, Flashtail.

F. Bodenchuk, 2560 Prior; 6.0, Flashtail.

W.L. White; Parksville; 6.5,

Bob Racine; Coquitlam; 5.12, Flashtail.

Janice Walberg; Prince George; 5.8, Flashtail.

Mrs. Molly Girton; 750 West Burnside; 5.5, Flashtail.

Mrs. R. Service; Qualicum Beach; 5.4, minnow.

Art Wheeler; Mexico; 5.8, 5.4, Flashtail.

M. Leesoix; Sidney; 6.7, yellow and white Flashtail.

Albert A. Ramsay; 2034 Byron; 5.0, Flashtail.

A. Neal; 3910 Ansell; 5.4, Haida.

Des McGinpsey; Victoria; 6.4.

C.H. Boorman; Parksville; 5.0, Flashtail.

Don Hubbard; 370 St. George; 5.12, red Flashtail.

J. Moir; 1124 Lockley; 5.8, minnow.

Deep Bay Auto Court

Bernie Griffiths; 3989 Metchosin; 5.8, 6.11, 6.8, 7.4, 5.4, 5.11, 7.2, 6.2, Norris Rock.

Vern Hansor; Kamloops; 5.8, Norris Rock, herring.

Andy Holland; 1224 Chapman; 5.8, 6.0, Chrome Island, red and blue Flashtail.

Barbara Campbell; 2054 Renfrew; 5.14, 5.14, 5.2, Norris Rock, herrring.

Dave Campbell; 2054 Renfrew; 5.2, ring.

Bob McDonald; 385 Davida; 6.0, 5.4.

Mike Lilly; Vancouver; 6.0, Chrome Island Tom Mack.

Ian MacGregor; Parksville; 6.1, 6.2, Tribune Bay, Flashtail.

Norm Simmons; 1496 Edgemont; 7.8, 5.0, 6.0, Hornby Island, blue and white Flashtail.

Rob Stewart; Vancouver; 5.8, Norris Rock.

Dawson Stewart; Vancouver, 5.8, Chrome Isalnd, Flashtail.

John Eaglesham; Nanaimo; 8.7, Lambert Channel, herring strip.

B.J. Brown; Burnaby; 7.2, Eagle Rock, hootchie.

Norm Simmons; 1496 Edgemont; 5.0, Hornby Island, red and white Henry Smith.

John Johnstone; 3274 Rutledge; 5.2, 5.0, Hornby Island, red and white Henry Smith.

Vicki Parsons; Bowser; 7.8, Norris Rock, Flashtail.

Jack Ebel; 1174 Amphion; 6.8, Norris Rock, Strip Teaser.

Betty Bradshaw; Sidney; 5.0, 5.8, 6.4, 6.12, Norris Rock, Flashtail.

Ralph Brawshaw; Sidney; 5.4, 5.12, 6.4, Norris Rock, Flashtail.

Russ Blackstock; 1115 Finlayson; 5.2, Norris Rock, red and white Flashtail.

Lucille Parsons; Bowser; 5.4, Norris Rick, Henry Smith.

Betsy Lilly,; Vancouver; 5.4, green and white Bucktail.

Betty Bradshaw; Sidney; 5.8, 5.12, Norris Rock, Flashtail.

Ralph Bradshaw; Sidney; 5.0, 5.4, 6.0, Norris Rock, Flashtail.

David Stewart; Vancouver; 6.8, 8.0, Norris Rock, Tom Mack and red and white Flashtail.

Bill Smart; 1751 Hampshire; 5.8, Norris Rock, Radiant Lure.

John Johnstone; 3274 Rutledge; 7.0, 5.2, 5.0, Hornby Island, green and white Flashtail.

David Campbell; 2054 Renfrew; 7.0, Krippled K.

WINE-ART
Concentrates
. . . on ways of keeping home winemaking a worry-free success: so where do "do-it-yourself" vintners go for the best selection of delicious fruit concentrates? to WINE-ART . . . naturally!
Wine Art.
1548 Fairfield, Victoria
598-8525
1678 Poplar, Saanich
477-9121

Can IDB help you?
Our representatives will be at the following locations:
Royal Oak Inn, Aug. 5, John Foster
Sooke Motel, Aug. 9, Peter Mason.
If you require financing to start, modernize or expand your business, and are unable to obtain it elsewhere on reasonable terms and conditions, perhaps IDB can help you.
idb INDUSTRIAL DEVELOPMENT BANK
At any time you can arrange an appointment at 777 Broughton St., Victoria, B.C. Tel.: 385-3375.

OPEN HOUSE
2 p.m. to 9 p.m.
THURSDAY - FRIDAY - SATURDAY
COWICHAN BAY ARMS
Corner of Wilmot and Prichard Roads
COWICHAN BAY, VANCOUVER ISLAND
40 LUXURY STRATA TITLE HOMES
FEATURING
• 30" Ranges, Frost-Free Refrigerators
• Drapes
• Underground Parking
• Wall-to-Wall Carpeting
• Washer and Dryer on Each Floor
• Concrete and Brick Construction
• Sea View
• Balconies
• Recreation Area
• Excellent Financing
• 10½% Mortgages
J. H. WHITTOME & CO. LTD., Duncan, B.C.
Exclusive Agents
For further Information and Special Appointments to View — Call 746-6161 or Evenings phone 746-5628 or 748-9817.

TALK ABOUT DISCOUNTS!
This receiver is the CR-100 (22 watts) CONCORD which comes with all the features one needs for high fidelity reproduction. Electronic fine tuning, F.E.T., walnut sleeve with a brushed aluminum front, and a full 2-year warranty.
A great value from B.S.R., the 610 with magnetic cartridge — and 1-year warranty.
The speakers are the very popular JMI model 8, with 8" woofers and 3" tweeter, plus a 3-year warranty.
ONLY $299.00

This AM/FM Receiver, the SHERWOOD S7100A has probably won more awards for top performance in it's class than any other available. Crystal clear FM and strong, undistorted amplification make it a winner in your home.
Since the introduction of this speaker it has received popularity, usually reserved for more costly imported speakers. An accoustic suspension 2-way speaker with mylar dome tweeter and backed with a full 3-year warranty. The Dual 1216 Turntable offers ease of operation, reliability, silicone damped cue-control and tracking as low as 0.5 grams. Complete with base, cover and magnetic cartridge.
ONLY $599.00
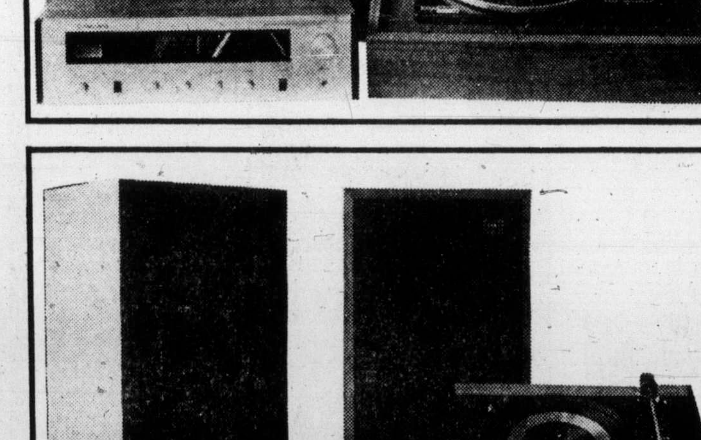
STEREO PACIFIC
OPEN 'TIL 9 P.M. FRIDAY
755 YATES ST.
Phone 382-5613
Financing Available

REINELL
CLEARANCE CONTINUES
WORLD of PLEASURE
Next to the Red Lion Inn

OPEN HOUSE
Thurs., Fri., Sat., 1:30 - 4:30 P.M.
2855 FIFTH STREET
(Corner Topaz)

Fantastic 2-bedroom home with large living room, hardwood floors and fireplace, cozy eating area and modern kitchen. 3-piece bath. High full basement with large rec room.
FOR SALE Royal Trust "THE SIGN THAT SELLS"
IMMEDIATE POSSESSION! $42,900.
PETER TER VEER
384-8001 Res. 479-1588
The Royal Trust Co.

5 Inch Continuous
GUTTER in baked enamel
Takes care of itself for 20 years!
479-3232
FREE ESTIMATES
B.C. ALUMINUM
"The Name For Satisfaction"

NAMES in the NEWS

'Public feels pain'

RENO, Nev. — U.S. Chief Justice **Warren Burger** says the legal profession has failed to discipline errant lawyers.

For the last 20 years, at least, the disciplining of lawyers has been almost non-existent." Burger told the National College of the state judiciary.

"The public has felt the pain but they don't know what has caused it or what to do about it," he said.

□

SALINAS, Calif. — **Cindy** and **Lottie Munoz** returned to a small rural garage to get their car, which they left for repairs last week. It was missing four wheels, the radio and most of the engine parts, they told police. Also missing, police said, was the man who ran the garage.

□

ATLANTIC CITY, N.J. — A Philadelphia man who doesn't like frankfurters has claimed the world's hot dog-eating record, devouring 19 franks in five minutes. **Jay Tierney,** 18, an employee at Nathan's famous hot dog boardwalk stand, narrowly defeated **Carmen Cordero,** 30, of Atlantic City, who had greased his stomach with olive oil.

□

GALION, Ohio — **Linda Dolan,** 32, Farmington, Mich., and **James Gordinier,** 38, Troy, Mich., went to a laundromat, undressed in their car and put their clothes in a washer. A 14-year-old boy saw them and called police. They were sentenced to three days in jail on a charge of public indecency.

□

CHICAGO — Dr. **S. I. Hayakawa,** president-emeritus of San Francisco State University, has credited police with restoring academic freedom to U.S. campuses.

□

PALERMO, Sicily — Italian justice dealt the Mafia a strong blow when a court sentenced 32 of its alleged bosses to a total of 110 years imprisonment. The men, including **Luciano Liggio,** one of the most feared postwar Mafia bosses, were sentenced to prison terms ranging from eight months to seven years after the court convicted them of association to commit a crime.

□

MARTINEZ, Calif. — **Mrs. Rita Legman,** 39, recently built an electrified fence to keep wild animals out of her back yard. Contra Costa County deputies said Mrs. Legman was found dead in the yard this week — an apparent victim of electrocution when she apparently fell against the fence.

□

SARASOTA, Fla. — **Elizabeth Davis,** author of the women's liberation novel The First Sex, has died at 64 of a self-inflicted gunshot wound.

Uniquely Designed for Northwest Weather, the . . .

CALIFORNIA TRIMMER

Cuts Neatly in the Rain or in Heavy Dew Conditions

It's the Gardener's Choice

A Trimmer Power Lawn Mower

1. Use this mower in all kinds of weather. Cuts grass perfectly when wet.
2. Save 50% of lawn mowing time.
3. Mows within a half inch of any wall, fence, walkway or tree.
4. Has large grass catcher which saves many stops and starts.
5. Has high-speed reel which will cut any grass and produce a neat lawn, smooth as a carpet and free of reel marks.

See It at
Connolly's Lawn Mower Sales and Service
1709 Blanshard Street
Victoria, B.C.

We make one in your size.

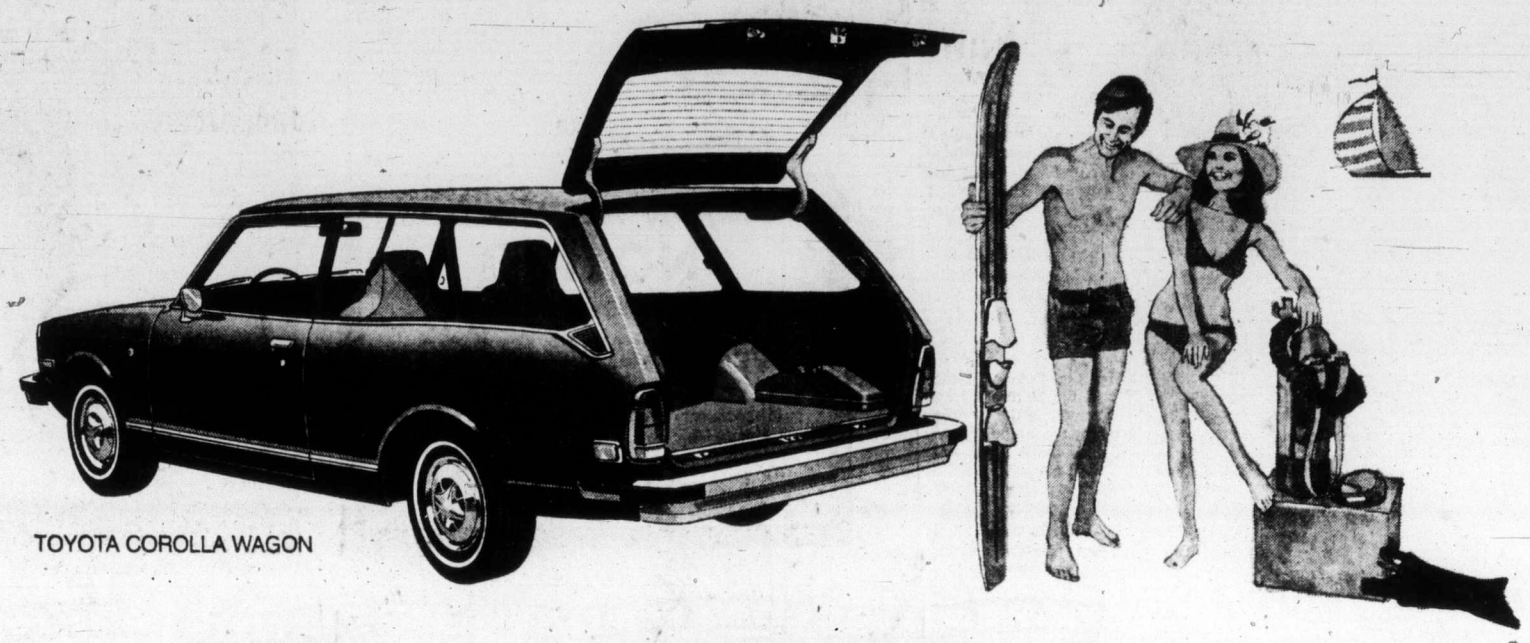

TOYOTA COROLLA WAGON

TOYOTA CORONA WAGON

TOYOTA MARK II WAGON

At a time when huge cars don't make sense, huge station wagons make even less sense.

What does make sense is the smaller station wagon. And Toyota has one that's just your size.

Your Size No. 1: Corolla

This is the wagon version of the Corolla that's made Toyota synonymous with quality and economy.

It's powered by a 1600 cc, 88 hp (net) engine that posted over 25 mpg (Imp.) in the latest EPA gas mileage study.*

And while it's deceptively small on the outside, it's surprisingly big on the inside. In fact, unless you're crazy about lugging 4 x 8 ft. sheets of plywood everywhere you go, it could have all the room you need.

Plenty, anyway, for lots of groceries, suitcases, sleeping bags, water-ski equipment and all the stuff you take to the cottage.

Your Size No. 2: Corona

To our way of thinking, the all new Corona wagon meets the big car owner half way.

It has been re-designed and re-engineered to give you more room, more power and more comfort. Heavier construction, a longer wheelbase and radial ply tires give you better handling and stability under a variety of conditions and loads.

And Corona's reliable 2000 cc overhead cam engine packs that extra punch you may need for the long haul.

And to help you take the long haul in comfort, fully reclining front bucket seats, power front disc brakes and a rear window defroster are standard. Plus a choice of 4-speed manual transmission or the new, optional, 3-speed bandless automatic.

Your Size No. 3: Mark II

If there's such a thing as a big little wagon, this is it. The Toyota Mark II.

It's big enough to sleep two people in the wide, roomy cargo area. It's big enough to carry all the camping gear a family of four needs, and still leave room for the family.

And it's big enough to carry a family around in style and comfort. Standard comforts, for example, include fully reclining bucket seats, a rear window defroster, power front disc brakes, power steering and AM/FM multiplex radio.

And a **six cylinder,** overhead cam engine to make sure that, even when you're overloaded, you won't be under-powered.

Small, medium or large. Your Toyota dealer has a wagon that's tailored exactly to your wagon needs. Drop by soon for a free fitting.

TOYOTA

See how much wagon your money can buy.

Check the Yellow Pages for the Toyota Dealer nearest you.

*Based on the Environmental Protection Agency data on 1974 models.

PARTS OF THIS PAGE ARE IN COLOUR

Baby Hollis improving

Cancer patient selling retirement policy

'So I can live a little, before I die'

CINCINNATI, Ohio (UPI) — Tom Huffine has terminal cancer and little money. He wants to sell his $20,000 retirement insurance policy for $18,000 "so I can live a little before I die."

Huffine, 50, has malignant lymphoma — cancer of the lymph glands and blood — and his doctors say he has only about a year to live.

"If I can find someone to give me $18,000 in cash, I will sign over my retirement insurance policy to them. That way I can pay my debts, fix up my home and still be able to do the things during the next year I would have done if I had lived to 65."

Huffine, who saw submarine action during the Second World War, said he was willing to sell his policy and give the buyer a $2,000 profit to be able to travel.

"I'd like to go to Hawaii, Florida and then there's a beautiful lake down in Tennessee . . ." he said in a telephone interview Wednesday.

Huffine said he was told he had terminal cancer last August. His doctor discovered that he not only had terminal cancer, but was also suffering from hardening of the arteries, an enlarged liver, low blood sugar, emphysema, a tumor of his back, cervical arthritis and degeneration of the spinal cord.

"They say the cancer can attack any organ in my body at any time," he added. "When this happens, the organ, if it is possible, will have to be removed. I have a year, maybe a little longer. The only sure thing is that the disease is terminal.

"My mother died of cancer and I guess I always wondered, in the back of my mind, if I would get it," he said. "I had a lot of trouble really accepting it when it did happen."

Huffine said one day he "was just sitting and wondering what would happen to me and my wife. Suddenly, out of a clear blue sky, I got the idea of selling my retirement policy. I still have enough other insurance to take care of my wife after I go, but I want to do things with her that we would have done if I could have lived."

Topless tennis

Fans fascinated

MONTICELLO, N.Y. (UPI) — The women didn't know much about the game, but the 150 spectators seemed fascinated with their form anyway at what was billed as the world's first topless tennis match.

The crowd, mostly middle-aged men, watched Maria and Sandra challenge Nancy and Barbara — all topless dancers.

The match was sponsored by the Delano Motor Lodge and the $1 admission fee was donated to the Monticello volunteer ambulance corps, which made a point of saying it had no active role in the affair.

Barbara, a redhead with green sunglasses, listened to some pointers on the game, then complained, "I've only played ball once before in my life."

Maria and Sandra won, but nobody paid any attention to the score.

NOTICE

The Municipality of Central Saanich

OPEN FIRES ARE BANNED

until further notice

Incinerators with proper screens in cleared areas are still acceptable.

Bruce C. Elvedahl,
Fire Chief.

Who invented the Screwdriver?

Smirnoff

The Vodka that leaves you breathless.

Pacemaker baby going home soon

NEW ORLEANS (UPI) — A baby believed to be the youngest person ever to receive a heart pacemaker was expected to be released from Ochsner Foundation Hospital this weekend.

Hollis Haynes received the pacemaker last Friday, just 18 hours after he was born with a weak heartbeat at Keesler Air Force Base in Biloxi, Miss.

Doctors at Keesler inserted a heart stimulating catheter into the child's leg veins and shuttled him 75 miles to New Orleans in an ambulance.

"We obtained the necessary laboratory data and implanted an internal pacemaker 18 hours after the birth of the infant," said a spokesman at Ochsner.

"We believe this is the youngest infant to have undergone successful pacemaker transplant.

"The baby is doing beautifully," the spokesman said Tuesday. "He is a healthy baby, quite normal, and the heart is regulated by the internal pacemaker at about 94 beats per minute.

"He should be able to go home in a couple of days or so."

The baby will have to receive replacement pacemakers as he grows older.

Dinosaur footprints in mine

MARTIN Utah (UPI) — Coal miners, digging deep beneath the earth, have uncovered a footpath once used by dinosaurs.

The miners discovered a field of dinosaur footprints 1,200 feet underground in a tunnel of the Carbon Fuel Co. No. 3 mine. Then carried five of the large three-toed fossilized prints from the mine last weekend.

The prints were left by dinosaurs walking across some gooey swamp more than 100 million years ago. Sand and other minerals filled the prints and formed slick, scaley casts that fossilized as the swamp slowly turned into a coal bed.

Since the dinosaurs walked on top of the swamp, the prints are on the ceiling of the mine tunnel which cuts vertically into the black coal bed. The miners literally pluck the coal from between the toes of the prehistoric giants.

"The prints are nothing new," said mine maintenance superintendent Claude Wheeler. "All the mines around here have them, but this latest bunch is an unusually large concentration."

The miners found the latest dinosaur footpath in a coal seam 1½ miles from the mine entrance. The prints ranged in size from a large man's shoe to large stone casts weighing 150-200 pounds.

"Most of them are one or two feet long," said Wheeler. "I haven't seen it myself, but the men tell me there is one imprint in the ceiling four feet long."

Mine section foreman Boyd Anderson also said one impression in the mine ceiling showed where a dinosaur appeared to have slipped in the mud, imprinting part of its leg as well as a foot.

Jim Madsen, curator at the Utah Museum of Natural History, said the prints were made by either duckbill, plant-eating dinosaurs or the large vicious meat-eating reptiles that roamed the swamps of eastern Utah 100 million years ago.

"Both groups were bipedal and had three toes on the hind foot," the scientist said.

Madsen added that the museum had a collection of the prehistoric foot casts, but would like to add to it.

Wheeler said many of the prints are broken and it's difficult for the miners to carry the large ones out of the mine.

"The smaller ones usually end up in flower gardens," he added. "I have one on my front porch."

Roof rides not for kids

BIRMINGHAM, England (AP) — Police spotted Victoria Hutchinson, 27, driving through Yorkshire with her five-year-old daughter and another youngster lying on the luggage rack on top of the car, clinging to the front bar.

"The children pestered me to travel on top," Mrs. Hutchinson told a magistrates' court. "I showed them how to hold on and how to pound on the roof if they wanted to stop."

The magistrate fined her $120 — the maximum for carrying passengers in a dangerous manner.

The woman complained: "You take the trouble to give the kids a bit of adventure and you merely get punished for it."

No cause found for SST crash

MOSCOW (UPI) — The Tass news agency said French and Soviet investigators have been unable to establish the cause of the crash of a TU144 supersonic airliner during the Paris Air Show on June 3, 1973. The crash was a major blow to the Soviet aerospace industry. The plane was to have gone into service this year but now the Soviet news media hardly ever mention it.

GAS FOR LESS GAS FOR LESS GAS FOR LESS GAS FOR LESS GAS FOR LESS

SUMMER CLEARANCE SAVINGS

August 2, 3, 4, 5

(Limited Quantities)

OUR REGULAR GAS IS 57.9c—7 DAYS A WEEK, 24 HOURS A DAY

ONE MAN VINYL BOAT 9.99	BARBECUE BRIQUETTES 10-lb. Bag 77c	TWO-MAN VINYL BOAT 19.99	60" POLY POOL Lots of summer Fun! 8.88
LAWN DARTS A skillful game for adults. 6.66	MILORGANITE A fertilizer for all lawns. 4.99	PEAT MOSS 5 cu. ft. 4.99	MOSS KILLER Kills moss and feeds lawn. 3.99

FREE GAS

IF WE FAIL TO CLEAN THE WINDSHIELD, HEADLIGHTS, TAIL LIGHTS, AND OFFER UNDER-THE-HOOD INSPECTION. CATCH US IF YOU CAN.

This Offer Good Every Day!

ECONO DRIVE-IN STORES

Hillside at Douglas St., Victoria, B.C.

One of 23 Econos to Serve You in B.C.

STORE HOURS 8 A.M.-10 P.M.

Management Reserves the Right to Limit Quantities

ECONO SAVE ON GAS

GAS FOR LESS GAS FOR LESS GAS FOR LESS GAS FOR LESS GAS FOR LESS

Grain companies told to settle with union

End dispute or we will—Lang

UPI, CP

If Vancouver grain handling companies don't agree to end the labor dispute that has cut West Coast grain exports in half, Parliament will do it for them, the minister responsible for the Canadian Wheat Board said Thursday.

Federal Justice Minister Otto Lang also said the government would end the dispute on terms which the grain workers union has already accepted.

In a sharply-worded statement, Lang said Canada has been hurt and will be further hurt if the four grain pool operations in Vancouver continue to move grain at 50 per cent of their full capacity.

He said the only basis for ending the dispute is the report of mediator Neil Perry, released in April and later rejected by the employers, the Saskatchewan Wheat Pool, Alberta Wheat Pool, United Grain Growers Ltd. and Pioneer Grain Co.

Grain Workers Union business agent Henry Kancs blamed the slowdown on the companies and said the 600 Local 333 members have been threatened with lockout.

In Vancouver Bill Mead, legal representative for the Alberta Wheat Pool, called the Lang announcement "irresponsible" and said, "there's no way we would voluntarily accept that report."

The president of the Saskatchewan Wheat Pool says if the government acts to end the dispute, it would have to take the responsibility for a highly inflationary settlement. Ted Turner was responding to Lang's statement.

Turner said the mediator's proposal is too costly for the grain companies and the farmers.

Rejection of the report by the companies placed the union in a legal strike position but this right was taken from it May 24, under powers of Section 181 of the Canada Labor Code which suspends the right to strike if Parliament cannot sit.

Parliament was unable to convene due to the 60-day campaign for the July 8 general election. But, now the Liberal government has been re-elected, the union once again has the right to strike legally.

Lang said the West Coast facilities involved are capable of unloading 850 to 900 hopper cars of grain each day, for a value approaching $1 million. But, because of the union slowdown "only about 400 cars a day are being unloaded. "A slowdown has already caused losses, but now, to prevent a work stoppage, the companies ought to accept the principle of the Perry report."

The Perry report recommended a two-year contract with grain handler pay increases of 87 cents an hour in the first year and 65 cents in the second plus cost of living adjustments for inflation in excess of 4 per cent.

Also included was a non-contributory pension plan, and an overtime, holiday, shift differential, insurance and medical benefits package.

— AP

Pulse-reading part of procedure

Cat cataracts

Bright eyes back

CHICAGO (UPI) — A keeper put drops in the eyes of Brutus, the Siberian tiger and doctors pronounced their cataract operation on the big cat a success.

The world looked a lot brighter and clearer Thursday, to the 10-month-old animal, the physicians reported.

Brutus lay spreadeagled and muzzled on an operating table at the University of Illinois' eye and ear infirmary while doctors carefully removed blinding cataracts from his eyes.

"This is one of the few times when an operation experimented with on human beings has proved all right for animals," said Dr. Edward Cotlier, a veterinarian ophthalmologist who helped perform the operation.

Cotlier said Brutus' eyes are three times the size of a human being's and there was some question whether the human-sized equipment would be adequate for the 169-pound beast.

"But we had performed the operation on Brutus' brother several months ago," he said. "So we knew it would work."

Not only did the operation end Brutus' impinging blindness, but it eliminated his natural near-sightedness as well. "Cats are usually somewhat near-sighted," Cotlier said. "By removing his eye lenses, he now can see better than ever before."

The operation, which human beings take only a few days to recover from, means a long, tedious post-operative care program for Brutus.

Tony Fuentes, 40, an assistant keeper in the lion house of Lincoln Park Zoo, will be in charge of putting droplets in Brutus' eyes for the next several weeks.

"We did it today and it went fine," he said.

Brutus has been placed in a squeeze cage, one wall of which contracts like an accordion so keepers can get close enough to Brutus to put in the drops.

"Larry (Sammarco), the keeper, tied him up against the bars and I put the drops in," Fuentes said.

Dog 'dangerous weapon'

BOSTON (AP) — The Massachusetts Appeals Court has agreed with a lower court ruling that a dog can be a "dangerous weapon" if it appears capable of inflicting serious bodily harm.

The ruling came on an appeal by Michael Tarrant of Boston, sentenced in Superior Court last year to 10 to 20 years in prison for armed robbery.

In the 1973 trial, the court was told that Tarrant robbed David Weinberg and threatened the victim with his German Shepherd, King.

Tarrant's lawyer argued that the dog was not a "dangerous weopon," required for a conviction of armed robbery.

Appeals Court Justic David Rose ruled that "the threatened use of an apparently dangerous weapon is sufficient to make the offence more serious than simple robbery . . . It is common knowledge that dogs can be instructed to attack persons on command

Wildcat walkout

SPARWOOD, B.C. (CP) — A wildcat walkout by about 1,500 workers at the Kaiser Resources Ltd. coal-mining operation here continued Thursday while union and company officials met to resolve the dispute. A union spokesman said the workers were angered over two issues — company housing policy and transportation.

Suttles at top in chess

MONTREAL (CP) — Participants in the 11th Canadian Open chess championship agree that Vancouver international grandmaster Duncan Suttles might fake a strong showing in the tournament for Canada as the championship went into its seventh round.

"He has been holding his own, and he's been playing well," Toronto international master Bruce Amos, 27, said. The Vancouver ace has won all his games in the tournament for a perfect six-point score.

In other play Wednesday in the 650-player event, all international grandmasters except Miguel Quinteros of Argentina advanced one point. Ljubomir Ljubojevic of Yugoslavia and Bent Larsen of Denmark both have perfect six-point scores while Quinteros and Vlastimil Hort, Czechoslovakia, each has 5½.

Toronto master Robert Wachtel beat 19-year-old Vancouver master Bruce Harper to advance to a 5½ point standing. Harper has 4½ points. Another Vancouver master, Jonathan Berry, 20, won Wednesday's game, upping his tournament record to 5½ points.

Grain companies told to settle with union

End dispute or we will—Lang

UPI, CP

If Vancouver grain handling companies don't agree to end the labor dispute that has cut West Coast grain exports in half, Parliament will do it for them, the minister responsible for the Canadian Wheat Board said Thursday.

Federal Justice Minister Otto Lang also said the government would end the dispute on terms which the grain workers union has already accepted.

In a sharply-worded statement, Lang said Canada has been hurt and will be further hurt if the four grain pool operations in Vancouver continue to move grain at 50 per cent of their full capacity.

He said the only basis for ending the dispute is the report of mediator Neil Perry, released in April and later rejected by the employers, the Saskatchewan Wheat Pool, Alberta Wheat Pool, United Grain Growers Ltd. and Pioneer Grain Co.

Grain Workers Union business agent Henry Kancs blamed the slowdown on the companies and said the 600 Local 333 members have been threatened with lockout.

In Vancouver Bill Mead, legal representative for the Alberta Wheat Pool, called the Lang announcement "irresponsible" and said, "there's no way we would voluntarily accept that report."

The president of the Saskatchewan Wheat Pool says if the government acts to end the dispute, it would have to take the responsibility for a highly inflationary settlement. Ted Turner was responding to Lang's statement.

Turner said the mediator's proposal is too costly for the grain companies and the farmers.

Rejection of the report by the companies placed the union in a legal strike position but this right was taken from it May 24, under powers of Section 181 of the Canada Labor Code which suspends the right to strike if Parliament cannot sit.

Parliament was unable to convene due to the 60-day campaign for the July 8 general election. But, now the Liberal government has been re-elected, the union once again has the right to strike legally.

Lang said the West Coast facilities involved are capable of unloading 850 to 900 hopper cars of grain each day, for a value approaching $1 million. But, because of the union slowdown "only about 400 cars a day are being unloaded. "A slowdown has already caused losses, but now, to prevent a work stoppage, the companies ought to accept the principle of the Perry report."

The Perry report recommended a two-year contract with grain handler pay increases of 87 cents an hour in the first year and 65 cents in the second plus cost of living adjustments for inflation in excess of 4 per cent.

Also included was a non-contributory pension plan, and an overtime, holiday, shift differential, insurance and medical benefits package.

— AP

Pulse-reading part of procedure

Cat cataracts

Bright eyes back

CHICAGO (UPI) — A keeper put drops in the eyes of Brutus, the Siberian tiger and doctors pronounced their cataract operation on the big cat a success.

The world looked a lot brighter and clearer Thursday, to the 10-month-old animal, the physicians reported.

Brutus lay spreadeagled and muzzled on an operating table at the University of Illinois' eye and ear infirmary while doctors carefully removed blinding cataracts from his eyes.

"This is one of the few times when an operation experimented with on human beings has proved all right for animals," said Dr. Edward Cotlier, a veterinarian ophthalmologist who helped perform the operation.

Cotlier said Brutus' eyes are three times the size of a human being's and there was some question whether the human-sized equipment would be adequate for the 169-pound beast.

"But we had performed the operation on Brutus' brother several months ago," he said. "So we knew it would work."

Not only did the operation end Brutus' impinging blindness, but it eliminated his natural near-sightedness as well. "Cats are usually somewhat near-sighted," Cotlier said. "By removing his eye lenses, he now can see better than ever before."

The operation, which human beings take only a few days to recover from, means a long, tedious post-operative care program for Brutus.

Tony Fuentes, 40, an assistant keeper in the lion house of Lincoln Park Zoo, will be in charge of putting droplets in Brutus' eyes for the next several weeks.

"We did it today and it went fine," he said.

Brutus has been placed in a squeeze cage, one wall of which contracts like an accordion so keepers can get close enough to Brutus to put in the drops.

"Larry (Sammarco), the keeper, tied him up against the bars and I put the drops in," Fuentes said.

Dog 'dangerous weapon'

BOSTON (AP) — The Massachusetts Appeals Court has agreed with a lower court ruling that a dog can be a "dangerous weapon" if it appears capable of inflicting serious bodily harm.

The ruling came on an appeal by Michael Tarrant of Boston, sentenced in Superior Court last year to 10 to 20 years in prison for armed robbery.

In the 1973 trial, the court was told that Tarrant robbed David Weinberg and threatened the victim with his German Shepherd, King.

Tarrant's lawyer argued that the dog was not a "dangerous weopon," required for a conviction of armed robbery.

Appeals Court Justic David Rose, ruled that "the threatened use of an apparently dangerous weapon is sufficient to make the offence more serious than simple robbery . . . It is common knowledge that dogs can be instructed to attack persons on command

Wildcat walkout

SPARWOOD, B.C. (CP) — A wildcat walkout by about 1,500 workers at the Kaiser Resources Ltd. coal-mining operation here continued Thursday while union and company officials met to resolve the dispute. A union spokesman said the workers were angered over two issues — company housing policy and transportation.

Suttles at top in chess

MONTREAL (CP) — Participants in the 11th Canadian Open chess championship agree that Vancouver international grandmaster Duncan Suttles might fake a strong showing in the tournament for Canada as the championship went into its seventh round.

"He has been holding his own, and he's been playing well," Toronto international master Bruce Amos, 27, said. The Vancouver ace has won all his games in the tournament for a perfect six-point score.

In other play Wednesday in the 650-player event, all international grandmasters except Miguel Quinteros of Argentina advanced one point. Ljubomir Ljubojevic of Yugoslavia and Bent Larsen of Denmark both have perfect six-point scores while Quinteros and Vlastimil Hort, Czechoslovakia, each has 5½.

Toronto master Robert Wachtel beat 19-year-old Vancouver master Bruce Harper to advance to a 5½ point standing. Harper has 4½ points. Another Vancouver master, Jonathan Berry, 20, won Wednesday's game, upping his tournament record to 5½ points.

—Colonist photo by Ian McKain

Victoria All-Stars off to defend B.C. Colt title

Off to defend their title are the reigning provincial champion Victoria Colt League All Stars. They leave at 10:30 a.m. today for the B.C. tournament set for Saturday and Sunday at Mission City. Front row (left to right): Bob Aldridge, Chuck Draksic, Ron Arcuri, Randy Strandlund, Brian Meadmore, Mark Bolli, Mark Lawless, Lyle Dool; second row — Doug Beech (manager), George Musselwhite (coach), Terry Armstrong, Ted Beech, Ross Cooper, Bruce Robertson, Dave English, Peter Wolfe, Ralph Blauss (coach), Gil LaRose (business manager). Missing from picture — Kevin Gill.

Strike talks off again but NFL starts tonight

From AP

There were conflicting reports Thursday, but it appeared that the National Football League's scheduled pre-season play will start without any significant change in the month-long strike called by the NFL Players Association.

Twenty-four of the 26 clubs are scheduled for their first pre-season games this weekend, and all were preparing to play with what returning veterans they have augmenting their rookies.

Headway had been reported late Wednesday after almost 14 hours of discussions which included W. J. Usery, chief federal mediator. But there were reports Thursday that agreement was a long way off "because of things happening away from the bargaining table."

There was no elaboration other than "There are lots of things going on in the trenches, so to speak."

It was understood that some of the freedom demands were modified, but is could not be learned whether such key proposals as elimination of the reserve and option clauses and end of the Rozelle compensation rule were among the revisions.

One report said that the players were willing to permit commissioner Pete Rozelle to have "authority over the integrity of the game" but that an impartial arbiter handle daily affairs. Players had previously asked that Rozelle be stripped of all authority

However, Wellington Mara, owner of the New York Giants and chairman of the owners' council, made it plain that whatever modifications the NFLPA made in their demands didn't go far enough.

The latest proposals, he said, "do not present a basis for further negotiation at this time."

"This document on its face merited instant rejection," Mara added. "But because of our deep concern and our abiding respect for the 1200 NFL players, we have pondered it long and hard. We're no closer on the issues than we were when they submitted the original demands on March 16."

And so negotiations broke down again Thursday and were recessed until Tuesday. Usery announced that he had asked both sides to re-evaluate their positions and "to be prepared to bargain in good faith."

Meanwhile, NFLPA defections continued at their slow but steady pace. It was announced by the NFL Management Council that 300 veterans, about one-quarter of the NFLPA membership, have now crossed picket lines and rejoined their clubs.

Among the latest veterans to rejoin their clubs were kicker Garo Yepremian, linebatker Mike Kolen and defence-back Tim Foley of Miami Dolphins; safety Jack Mildren and linebacker Bob Geddes of New England Patriots; defence-tackle John Little of New York Jets; linebacker Don Rives of Chicago Bears, and running-back Bob Hudson of Oakland Raiders

Three games are scheduled tonight, the most important of which is the 29th annual Los Angeles Times charity game, the Rams hosting Cleveland Browns.

Also scheduled tonight are games in Washington, where the Redskins will start former Canadian Football League quarterback Joe Theismann against the Patriots, and Buffalo, where the Bills will oppose Green Bay Packers.

Seven games are scheduled Saturday, and there are single games scheduled Sunday and Monday.

Fans at the Saturday game in Cincinnati between the Bengals and the Dolphins won't have to study their programs as closely as other fans. The Bengals have 27 veterans on hand and the Super Bowl champions now have 20.

The Giants, who visit Houston Oilers Saturday, will have their two top quarterbacks, Norm Snead and Randy Johnson, on hand. And Roman Gabriel is with Philadelphia Eanles, who host Atlanta Falcons on Sunday night.

Shamrocks better . . . for one period

NEW WESTMINSTER — Victoria Shamrocks, humiliated by New Westminster Salmonbellies on Wednesday at Memorial Arena, were a much-improved lacrosse club Thursday — but only for one period.

The Islanders couldn't keep up with the Western Lacrosse Association league champions in the remaining 40 minutes and suffered a 20-13 setback, the fourth straight loss for Victoria.

Shamrocks jumped to a 6-5 lead in the first period but, as on Wednesday, the shooting went sour and they couldn't manage another goal until 18:41 of the second.

By then New Westminster had scored five goals and was never headed in wrapping up its 18th win in 21st start.

Shamrock-captain Ivan Thompson, hobbled by injuries and illness in recent weeks, turned in a standout effort, scoring four goals and assisting on four others.

Ron MacNeil added two goals for Victoria, running his league-leading goals total to 44, and his brother Milt scored two goals and set up five others.

Veteran Paul Parnell led the Salmonbellies with five goals and five assists to boost his points total to 89, eight short of league-leading Dave Durante of Coquitlam Adanacs.

In the chase for the final playoff berth, Shamrocks trail the third-place Adanacs by six points and both teams have four games to play.

Adanacs finish their schedule with back-to-back games against both New Westminster and Victoria while the Shamrocks play Vancouver Burrards twice before meeting the Adanacs.

★ ★ ★

	P	W	L	F	A	Pts.
New West.	21	18	3	298	234	36
Vancouver	21	10	11	260	248	20
Coquitlam	20	8	12	260	301	16
VICTORIA	20	5	15	229	265	10

Next game: Monday — New Westminster at Coquitlam.

VICTORIA

	G	A	PIM
George Grover	0	0	1
Skip Chapman	0	0	2
Chris Hall	0	1	1
Pete Rushton	0	0	1
Ron MacNeil	0	2	3
Ranjit Dillon	0	0	0
Nirmal Dillon	0	0	0
Roger Dubyna	0	1	1
Tom Somner	0	0	0
Milt MacNeil	0	2	5
Dennis Somner	0	1	0
Dave Thomson	2	0	0
Jim Browne	0	0	1
Ivan Thompson	0	4	4
Mike Walsh	0	0	3
Muzz Bryant	0	0	1
Tom Levasseur	0	2	0
	2	13	23

NEW WESTMINSTER

	G	A	PIM
Skip Jolly	0	0	3
Bill Robinson	0	1	1
Dave Matheson	0	1	2
Steve d'Easum	0	0	5
Walt Weaver	0	0	2
Paul Parnell	0	5	5
Larry Henry	0	2	0
Al Lewthwaite	0	1	3
Fred Greenwood	2	2	3
Jim Grady	0	4	0
Ken Winzoski	0	0	1
Wayne Goss	0	2	3
John Hannah	0	0	0
Harvey Olson	2	0	1
Bill Mosdell	0	1	2
Jim Giles	0	0	1
Bob Tasker	0	1	0
	4	20	32

Shots stopped:			
Grover (V)	6	5	1—
Chapman (V)	1	8	15—36
Jolly (NW)	7	17	14—38
Score by periods:			
Victoria	6	2	5—13
New Westminster	5	5	10—20

Bench keeps Reds rolling but Dodgers cling to lead

Cincinnati Reds appear to be unstoppable, but so does the team they're trying to catch — the Los Angeles Dodgers.

Johnny Bench hit a two-out two-run home run in the ninth inning to lift Cincinnati to a 9-7 victory over San Francisco Giants in a National League baseball game Thursday at San Francisco.

The Dodgers stayed 5½ games ahead of the Reds in the West Division, however, by dumping San Diego Padres, 8-1, at Los Angeles. The Dodgers are now 10-0 against the Padres this season.

Bench's 20th home run of the season came off reliever Ron Bryant, who has a dismal 2-12 record this season, and was removed from the starting rotation.

Last season, Bryant finished with a 24-12 record and was a leading candidate for the Cy Young award.

The Dodgers and the Reds will start a three-game series on Monday in Los Angeles.

In the East Division, Lou Brock stole his 66th base of the season, helping St. Louis Cardinals down Pittsburgh Pirates, 5-2. Brock's 701st steal tied him with Honus Wagner for fifth place in the all-time stolen-bases list.

In the American League 34-year-old Woodie Fryman pitched a one-hitter and veteran Norm Cash hit a run-scoring single and a home run to give the Detroit Tigers their fifth win in seven games a 2-0 decision over Milwaukee Brewers.

★ ★ ★

NATIONAL LEAGUE

Eastern Division

	W	L	Pct.	GBL
St. Louis	54	50	.519	—
Philadelphia	54	50	.519	—
Pittsburgh	50	55	.476	4½
Montreal	49	54	.476	4½
New York	45	58	.437	8½
Chicago	44	59	.427	9½

Western Division

	W	L	Pct.	GBL
Los Angeles	69	37	.651	—
Cincinnati	64	43	.598	5½
Houston	55	50	.524	13½
Atlanta	54	51	.514	14½
San Francisco	48	59	.449	21½
San Diego	44	63	.411	26

Cincinnati 200 020 212—9 9 3
San Francisco 000 304 000—7 11 1
T. Carroll, Borbon (6), Hall (7), C. Carroll 6-3 (8) and Bench; Williams, Sosa (7), Bryant 2-12 (9) and Rudolph, Rader (7). Home runs: Cincinnati — Morgan (15th), Perez (20th), Bench (20th); San Francisco — Goodson (4th) and Bonds (14th).

Los Angeles 201 000 50x—8 10 1
Spillner 5-7, Gerhardt (7), Hardy (7), Laxton (8) and Kendall; Downing 4-5, Marshall (7) and Yeager. Home runs: Los Angeles — Lopes (3rd) and Crawford (6th).

Chicago 101 001 010 3—7 14 0
New York 001 200 100 0—4 11 1
Stone, Frailing (7), Zamora (7), Hoolen 4-10 (8), Dettore (10) and Stelmaszek, Mitterwald (7); Apodaca, McGraw 1-5 (7), Miller (10) and Grote. Home runs: Chicago — Morales (11th); New York — Milner (16th), Garrett (8th).

Second Game.
Chicago 000 110 100—3 5 1
New York 000 001 000—1 6 1
LaRoche 2-3, Zamora (6) and Swisher; Sadecki 4-5, Aker (7) and Dyer. Home run: New York — Jones (11th).

St. Louis 000 002 000 03—5 11 0
Pittsburgh 100 100 000 00—2 8 1
MsGlothen, Folkers 4-1 (10) and Simmons; Brett, Giusti 5-4 (11) and Sanguillen.

Montreal 200 010 001—4 7 1
Philadelphia 015 000 00x—6 8 2
McAnally 6-13, Carrithers (3), Torrez (5), Murray (8) and Foote; Twitchell 6-3 and Boone. Home runs: Montreal — Fairly (11th); Philadelphia — Unser (7th).

AMERICAN LEAGUE

Eastern Division

	W	L	Pct	GBL
Boston	56	47	.544	—
Cleveland	53	49	.520	2½
Baltimore	52	51	.505	4
Milwaukee	51	53	.490	5½
New York	51	53	.490	5½
Detroit	50	53	.485	6

Western Division

	W	L	Pct	GBL
Oakland	61	44	.581	—
Texas	54	52	.509	7½
Chicago	52	51	.505	8
Kansas City	51	51	.500	8½
Kansas City	51	51	.500	8½
Minnesota	51	54	.486	10
California	41	65	.396	20½

Baltimore 110 100 000— 3 9 0
Boston 500 200 04x—11 15 0
Garland 3-5, Hood (4), Alexander (8) and Etchebarren; Lee 12-9, Segui (9) and Blackwell. Home run: Baltimore — Williams (6th).

New York 020 000 000— 2 10 1
Cleveland 025 020 00x— 9 10 1
Pagan 1 3, May (3), Wallace (7) and Munson; J. Perry 11-8 and Duncan.

Detroit 010 000 001— 2 7 0
Milwaukee 000 000 000— 0 1 2
Fryman 5-6 and Lamont; Slaton 8-12 and Moore. Home run: Detroit — Cash (7th).

Texas 000 000 111— 3 7 0
Kansas City 100 000 000— 1 9 0
Brown 9-8 and Sundberg; Dal Canton 6-5 and Martinez.

California 002 003 000— 5 7 0
Minnesota 000 210 03x— 6 10 0
Hassler, Pina 0-1, (8) and Rodriguez; Corbin, Burgmeir 5-3 (6), Campbell (8) and Borgmann. Home runs; California — Valentine (3rd); Minnesota — Killebrew (10th), Darwin (16th).

Oakland 002 010 000—3 7 1
Chicago 300 000 31x—7 16 0
Holtzman 11-12, Odom (7) and Tenace; Bahnsen 9-12, Knowles (8) and Downing. Home run: Oakland —Bando (14th).

McCormick eliminated

WINNIPEG (CP) — Two upsets in men's singles and one in the women's highlighted quarter-final play Thursday in the Canadian closed tennis championships.

Sixth-seeded Rejean Genois of Quebec City pulled off the biggest surprise of the day, dumping top-seeded Don McCormick of Vancouver, 6-2, 6-4.

In other upsets, No. 7 seed Pierre LaMarche of Montreal combined a strong serving game with crisp passing shots to eliminate Chris Burr of Toronto, the No. 4 seed, 7-5, 6-1, while unseeded Barb Brankovska of Toronto sidelined No. 3 seed Jane O'Hara, also of Toronto, 1-6, 6-4, 6-2, on the women's side.

Sport Today

EQUESTRIAN

8 a.m. — Start of dressage competition in three-day British Columbia horse trials, Broadmead Equestrian Centre, Central Saanich.

SOFTBALL

6:30 p.m. — Stuffy McGinnis Men's League: Seaboard Construction vs. Century Inn, Heywood Avenue Park.

Century and rivals add to confusion

Century Inn and Mike's Sports Shop helped confuse the Stuffy McGinnis Softball League playoff situation by playing to a draw Thursday.

Mike's came back to tie the game at 6-6 with two runs in the seventh inning and when the teams went scoreless through the eighth inning the Heywood Avenue Park game was called because of darkness.

Century Inn, which currently holds first place by half a game over Seaboard Construction, will play Seaboard today at 6:30 p.m. at Heywood.

If Century wins, Seaboard and Port Angeles will be tied for second in the final standings and will have to play a sudden-death deciding game at 6:30 p.m. Saturday.

If Seaboard defeats Century then they will take first place, Century will finish second, Port Angeles third and Mike's fourth.

In the playoffs the first place team plays the third-place team and second plays fourth.

Additional sport Pages 16 and 17

Extra incentive

Bakers could use one more point

Victoria McDonalds have clinched at least a tie for second spot in the Picific Junior "A" Lacrosse League but need at least another point to avoid meeting league-champion Burnaby Cablevision in the first round of the playoffs.

The Bakers head into holiday weekend play with a four-point edge on Richmond Roadrunners and Surrey Salmonbellies but have a tough closing schedule, playing Cablevision here Saturday and the always-rough Salmonbellies in Surrey on Monday.

Richmond finishes with last-place Coquitlam J-Hawks, Saturday, and Burnaby, Sunday, while the Salmonbellies close out their league schedule Monday.

The best-of-seven playoffs are scheduled to start next weekend with the first and third, second and fourth-place clubs meeting in the semi-final round. If there is a tie after weekend play, it will be broken by a special playoff game on a neutral floor, probably next Wednesday.

Bakers have had little success with Burnaby this season, losing all five league games, but may have special incentive to win Saturday as league-leading scorer Kevin Alexander is closing in on the total-points record and defenceman Norm Baker is seeking the single-season assists mark.

Alexander, who set a PJLL record for goals in a single season Wednesday, is 13 points shy of the record 155 amassed by Ray Bennie of New Westminister in 1969. And Baker is eight assists short of Bennie's 93, also set in 1969.

Game time Saturday is 8 p.m. at Esquimalt Sports Centre.

The Original Knight
SOLUNAR TABLES
When To Fish Or Hunt

According to the Solunar Tables calculated for this area, the best times for hunting and fishing for the next 48 hours will be as follows (Times shown are Pacific Daylight Times):

Minor	**Major**	Minor	**Major**
A.M.		P.M.	
TODAY			
4:50	**11:20**	5:30	**11:45**
TOMORROW			
5:30	**11:55**	6:00	—

Major periods, lasting 1½ to 2 hours, dark type.

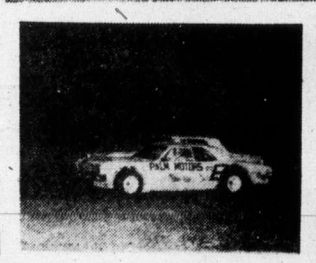

BRITISH COLUMBIA
SUPER STOCK CHAMPIONSHIP

4 RACE SERIES for $10,400
OPEN COMPETITION

RACE No. 3 in VERNON AUGUST 31st

SATURDAY, AUG. 3
Gates Open 6:00 p.m.
Time Trials 7:00 p.m.
Racing Action 8:00 p.m.
★ 2 DASHES ★ 2 HEATS
★ "B" MAIN ★ 50 LAP "A" MAIN

MONDAY, AUG. 5
Gates Open 12 Noon
Time Trials 1:00 p.m.
Racing Action 2:00 p.m.
★ 2 DASHES ★ 2 HEATS
★ "B" MAIN ★ 50 LAP "A" MAIN

RACE No. 4 in VERNON SEPTEMBER 1st

★ ROSS SURGENOR, IDC Champion ★ TERRY FORSYTH and GARY KERSHAW
ADULTS $3.00, STUDENTS $2.50, CHILDREN 6-12 $1.00

LUNCHEON SPECIAL—MONDAY Noon 'til 2 p.m.
★ Hot Dogs, Burgers, Fish & Chips . . . . 2 for 1 "Come for Lunch!"

WESTERN SPEEDWAY

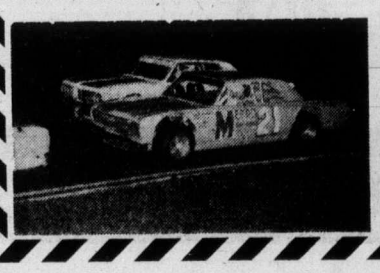
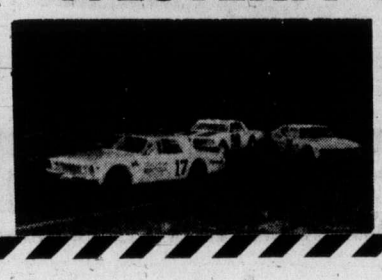

outdoors

alec merriman

Fantastic. That is the only word to describe Vancouver Island salmon fishing this summer.

There probably hasn't been any better fishing since 1963, when a commercial fishing strike, a fabulous run of Juan de Fuca pinks, and good coho fishing on east and west coasts of the Island combined to set a King Fisherman entry record which hasn't even been nearly beaten yet.

It doesn't often happen that there are good coho runs on both west and east coasts. This year, the coho fishing from Campbell River to Nanoose has been spectacular, and the pace hasn't shown any signs of letting up. There are also fair numbers of coho showing on the west coast from Otter Point through Sooke-Becher Bay-Pedder Bay to Oak Bay, but those waters have mainly presented an unusually good chinook sports fishery.

Entries to the Colonist King Fisherman Contest have been coming in so fast the contest secretary hasn't been able to get them all typed . . . and there simply hasn't been enough space to get them all listed in the paper.

Chinook and tyee fishing hasn't been vary lively in mid and northern Island waters, although plenty of chinook grilse give indication there won't be a shortage next near. But the coho fishing for the past three or four weeks has more than made up for it.

Radiant green and white and silver and white bucktails have been good; green and white Flashtails have been good and so have Action Flashtails.

The three-inch Tomic plugs have been taking them in Comox area, and Buzz Bombers have also been clicking. There seems to be so many fish that any lure will work . . . it is just that some are better than others.

One combination that is really working is a thumbnail spinner tied directly to the leader, with three small red beads behind a bucktail fly. Troll it quickly, with no weight, in the wake of the boat.

Biggest problem has been jap and other weed in the mid-Island waters, probably from recent high tides.

★ ★ ★

The tyee salmon have arrived in Muchalat Inlet and some have reached Gold River. Campbell River's tyee club is still waiting for its first registered tyee, but big chinooks are being taken all around the Tyee Pool. It is still a matter of any day.

It is definitely the mid-Island from Nanoose to Campbell River — anywhere — for five- to seven-pound coho on light tackle.

Sansum Narrows is producing some big chinooks, especially for moochers or Buzz Bombers. Mostly they are the Fraser River whites, but there have been some Cowichan Bay reds. Some big chinooks have been taken at the entrance to Cowichan Bay at Skinner and Separation Points.

Those are the waters anglers will be prowing in the big Export A $25,000 Derby Aug. 10 and 11, and the big chinooks should have arrived by then.

★ ★ ★

Porlier Pass has been giving up some fair chinook fishing.

Saanich Inlet-Deep Cove-Sidney waters have been fair.

Oak Bay's Gap has gone dead, but Trial Island waters have been more than making up for it.

William Head to Sooke waters are still giving up some big chinooks with plenty of jack chinooks, some coho and a few sockeye. Beechey Head and Otter Point waters have been most productive.

★ ★ ★

Larry Kennedy and Al Coles found the Otter Point coho taking No. 2 green and white Krippled K spoons and flasher, 20-pound test line, with 18 to 20 inches of 15-pound test-leader and four ounces of weight. They trolled along the outside edges of the rips in the evenings.

Some 180 gillnetters and 95 seiners worked Juan de Fuca Strait for three days this week for an average daily take of 175 sockeye for gillnetters and 500 to 600 sockeye for seiners; 15 coho for gillnetters and 20 to 30 for seiners; and one chinook for gillnetters and 40 chinooks a boat for seiners.

Sports trollers are having more luck than usual for sockeye this year. It is only in recent years they have taken sockeye on sports gear. Then it was discovered a slow rolling flasher like a Hot Shot, with green or red trim, a fluorescent red hootchie with most of the strands removed, or a Hot Shot plug or small red spoon, on a 12- to 16-inch leader, trolled very slowly produced the sockeye. This year, Mike Gorick reports the sockeye are even taking minnows. Must be a change in feeding patterns.

Vernon Bay in Alberni Inlet has been fairly hot for chinooks and coho.

The Nitinat Bar narrows, inside a line from the south end of Tsuquanah Point to Whyac Point, will be closed to all salmon fishing, effective midnight Monday. Too many jigging sports fishermen is the reason given by fisheries.

★ ★ ★

Cowichan Bay Salmon Club has been revived, and the chinook ladder derby started this week. It is planned to hold the Thanksgiving coho derby again this year. It was dropped last year. Jim Quaife has been elected pro-tem president.

Dolphin founder new Coho coach

Howard Firby, founder of the world-famous Vancouver Dolphin Swim Club, will arrive in Victoria later this month to become the coach of Juan de Fuca Coho swim team.

An internationally-recognized authority on the sport, Firby has been touring the country as the Canadian swimming advisor, working at the International Swimming Hall of Fame in Florida and in Toronto with the O'Keefe Sports Foundation.

But he has expressed the desire to return to B.C. and have a team of his own again.

Past president of the Canadian Swimming Coaches Association, Firby helped Elaine Tanner of Vancouver earn an Olympic silver medal, took the Canadian team to Olympic and Commonwealth Games competitions and on international tours to the Soviet Union, South Africa and Mexico.

"It was the climate that made him decide to return to B.C.," Coho-president Ian Sutherland said Thursday, "as he's tired of the cold winters. Howard had an offer to become executive director of the Internatiional Hall of Fame in Fort Lauderdale but he prefers to work with youngsters. We're very fortunate in obtaining his services."

Cohos will have about 100 youngsters participating in the program at Colwood's Centennial Pool when the season opens in September.

Howard Firby

Speedway set for big weekend

Top drivers from four B.C. centres will be participating for $10,400 prize money in the first annual B.C. Open Super Stock championship.

The four-race series gets underway this weekend with a full schedule of events on Saturday night and Monday afternoon at Western Speedway. The competition continues at Tillicum Raceway in Vernon on the Labor Day weekend.

About 30 entries are expected from Vancouver, Victoria, Kamloops and Vernon, the top track on the Interior circuit. However, no cars are expected from Langley Speedway as the Fraser Valley track has decided against participating this year.

Heading the list of Victoria drivers is Western Speedway points champion Gery Kershaw, International Drivers Challenge champion Ross Surgenor and Terry Forsyth, second in the IDC series.

Each program will consist of time trials, two trophy dashes, heat races and a consolation race for cars that don't qualify for the 50-lap main event.

Organizers have limited the main event field to the top 18 cars, assuring plenty of action.

Time trials Saturday are 7 p.m. with racing at 8 and on Monday, time trials will start at 1 p.m. with racing at 2.

Mexican shares golf lead

SUTTON, Mass. (AP) — Victor Regalado, a little-known tour sophomore from Mexico, sank a long putt for par on the last hole to salvage a 68 and a share of the first-round lead Thursday in the $200,000 Pleasant Valley golf tournament.

The 26-year-old Regalado, twice the Mexican Masters champion but never before a serious challenger on the Professional Golfers' Association tour, was tied at three-under-par with Jerry Heard and J. C. Snead

Dave Hill toured the 7119-yard Pleasant Valley Country Club course in 69 and was alone at that figure, one shot back in the chase for a $40,000 first prize.

The group at 70 — and the only others to break par 71 on the long, tough layout — included Larry Hinson, Jim Marshall and Lee Elder, the runner-up in this tournament each of the last two years.

Lanny Wadkins, the defending champion, bogeyed the last hole for a 72 and Tom Weiskopf had a 71.

Ben Kern of London, Ont., the only Canadian in the tournament, had a 71.

Vic Regalado	35-33—68
J. C. Snead	33-35—68
Jerry Heard	35-33—68
Dave Hill	35-34—69
Jim Marshall	35-35—70
Larry Hinson	36-34—70
Lee Elder	35-35—70
Dale Douglass	37-34—71
Bob Charles	35-36—71
Forrest Fezler	33-38—71
Bob Payne	35-36—71
Gary Sanders	36-35—71
George Johnson	38-33—71
Tom Weiskompf	37-34—71
Dick Lotz	35-36—71
Chuck Courtney	38-33—71
Ken Still	36-35—71
Babe Hiskey	34-37—71
Miller Barber	35-36—71
Rick Acton	35-37—72
Harry Toscano	35-37—72
Billy Ziobro	37-35—72
Fiorentono Moline	34-38—72
Jim Wiechers	35-37—72
Lanny Wadkins	35-37—72
Rod Curl	36-36—72
Don Iverson	36-36—72

Victoria juniors enjoy big day

VANCOUVER — It was a big day for Victoria players Thursday in the B.C. junior clay court tennis championships at Jericho Club.

Seven of eight matches in which they were involved were won by Islanders.

Brenda Cameron was involved in three of the victories, advancing to the eights in the under-16 and under-18 singles and teaming with Nina Bland to move into the quarterfinals of the under-16 doubles.

Miss Cameron topped Nancy Tobin, an Oregon entry, in the under-18 class, 6-3, 6-0, and defeated Cathy Jones of Vancouver, 7-6, 6-2, in the under-16 division. The Cameron-Bland duo defeated Gail Dobson and Miss Jones, 6-1, 6-2.

Miss Bland also gained the eights of the under-16 singles by trimming Kim Fleming of Oregon, 6-0, 6-3, and Lori Barlow, who teamed with sister Wendy to gain the quarter-finals of the under-16 doubles, made it by tripping Ruth Beck of Vancouver, 6-0, 6-2.

The Barlow sisters defeated the Seattle pair of Anne Burrows and Lynne Marhefka, 6-2, 6-2. Wendy Barlow gained a spot in the eights of the under-14 singles by defeating Leslie Romer of Vancouver, 6-2, 6-1.

The only unsuccessful Victorian was Andre Levey, who lost to Kendall Schull of Vancouver in the under-14 singles.

Equestrian trials underway today

About 50 riders, some from Alberta and Saskatchewan, will be here for the weekend to seek honors in the provincial championship horse trials.

The production of the B.C. Division of the Combined Training Association, the trials will be a three-day affair with each rider in three divisions competing in dressage, cross-country and stadium jumping events.

Competition in all three divisions — the training (novice), preliminary and intermediate starts this morning at 8 with the dressage event. It is set for the Broadmead Equestrian Centre on Central Saanich Road, and will continue until about 3 p.m.

Saturday brings the cross-country competition. It will be held on Brown's Farm, 7101 Puckle Road (off Island View Road), and riders will leave at five-minute intervals, starting at 10:30 a.m., over a rugged course, varying, depending on the division, from two to two and a half miles and including from 20 to 25 jumps.

On Sunday, starting at 9:30 a.m., it's back to Broadmead Equestrian Centre for the stadium jumping, which is expected to be completed by about 4:30 p.m.

Sports grants announced

TORONTO — Table tennis and volleyball were the major beneficiaries of grants announced this week by the O'Keefe Sports Foundation.

The Canadian Table Tennis Association was awarded $21,000 to enable Yugoslavia's Zlatke Cordas, an international competitor and coach, to become Canada's national coach.

The Canadian Volleyball Association received $18,000 to acquire the services of Bill Neville as men's national coach. Neville, a former coach of the U.S. Olympic team, will bring experience to the work being done by O'Keefe-sponsored coaches Moo Park and Hiroshi Toyoda.

In addition, the Foundation renewed assistance to the Canadian Diving Association ($17,000), and Canadian Synchronized Swimming Association ($14,200), granted $15,000 to the Canadian Women's Field Hockey Association to enable Brenda Read of England to be hired as full-time national coach and granted $15,200 to the Canadian Ski Jumping Association for purposes of hiring Slavomir Kardas as national coach.

The Canadian Swimming Association was granted $17,700 for an apprentice coaches program; the Winter Sports Training Centre received $13,500 for the services of Jiri Gabera, an experienced instructor from Czechoslovakia; and the Federation of Saskatchewan Indians received $6,000 to finance a series of soccer, softball and track and field clinics.

THERE'S NOTHING LIKE A

DAY AT THE RACES

Parade to the Post 6:30 pm Weekdays, 1:15 pm Saturdays and Holidays. For information and reservations call 254-1631. For Bus information phone Van. Is. Coach Lines at 385-4411.

THE TRACK EXHIBITION PARK

B.C. JOCKEY CLUB

AT SHORES . . . . .
THE SPORTSMAN'S
SEIKO

This self winding diver's chronograph has been tested to 229 ft of depth. It has instant day-date change, 30 minute tachymeter timer and internal rotating elapsed time ring.
Stainless steel case.
Model AH035 135.00
ON EASY CREDIT TERMS AT
SHORES JEWELERS
1409 Douglas Street
Victoria
383-3843
Your friendly, community jewelry store!

O'BRIEN WATER SKIS
20% to 30% Off
SPORTSWORLD
Hillside Shopping Centre 388-6322

ANGLERS ANCHORAGE MARINA
Brentwood Bay

Under New Management
NEW FIBREGLASS BOAT RENTALS
Fishing Tackle for Sale or Rent
PHONE TODAY FOR RES.
652-3531

AUGUST
BIKE SALE
RALEIGHS

10-SPEED RECORD
Ladies' and Men's. Reg. $145.00. SALE 104.88

5-SPEED SPRITES
Ladies' and Men's. Reg. $135. SALE 119.88

5-SPEED TOURISTS
Men's only. Reg. $105.88. SALE 94.88

3-SPEEDS
Men's only. Reg. $92.95. SALE 79.88

C.C.M.
GIRLS' HI RISE 3-SPEED
Reg. 104.88. SALE 89.88
JUNIOR BOYS' AND GIRLS' 3-SPEED
STANDARD. Reg. 104.88. SALE 89.88

Master Charge — Chargex — Terms Available — TRADES WELCOME — EXPERT REPAIRS

RUSS HAY BICYCLE SHOP
2542 GOVERNMENT 384-4772

Pacific Junior "A"
LACROSSE
SAT., 8 p.m.
Esquimalt Sports Centre
VICTORIA McDONALDS
vs.
BURNABY CABLEVISION
Adults $1.50, Others $1.00
Event No. 24

TICKETS
CANADA-U.S.S.R.
HOCKEY SERIES

Quebec City, September 17 Toronto, September 19
Winnipeg, September 21 Vancouver, September 23
A computer will decide who has an opportunity to purchase tickets.

1. To be eligible for the draw send a self-addressed envelope to:
   Hockey Canada,
   Box 9105
   Ottawa, Ontario. K1G 3H9
2. Mark clearly on the outside envelope the city for which you wish tickets.
3. Do not send cash, cheques or money orders.
4. Tickets will be allotted only in pairs, only 1 pair per person.
5. Successful applicants will be sent a voucher which must be presented at the appropriate arena box office where it will be redeemed, along with payment, for two tickets.
6. Deadline for Draw Entries: August 14, 1974.

Michelin radials can give you extra tread life!
HOW

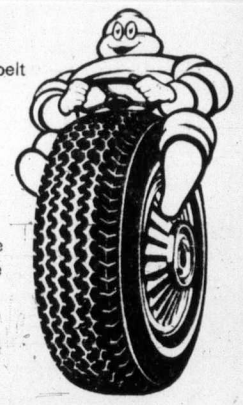

Michelin Steel-belted radials are built with a two-part construction which allows the steel belt to brace the tread firmly on the road while the flexible sidewalls absorb road shocks. This means that the tread rolls evenly, with far less friction. Less friction . . . less wear. You can get up to double the tread life of conventional bias ply tires and in some cases even more.

Combine that with other Michelin features like proven gas savings and that means a lot to the economy-minded driver of today.

YOU OWE IT TO YOURSELF TO FIND OUT MORE

Michelin radials can save on gas!
HOW

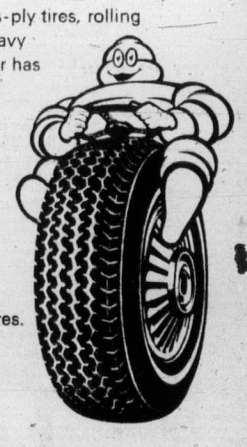

When a car is equipped with conventional bias-ply tires, rolling resistance and tread squirm combine to put heavy demands on your motor. The harder your motor has to work, the more fuel you use.

Michelin radials roll with far less rolling resistance because flexible radial sidewalls work in unison with a steel-cord belt beneath the tread to (1) minimize rolling resistance. (2) reduce tread squirm. Your engine doesn't work as hard, therefore uses less gas . . . as proven by comparative tests.

This is only one of the many money-saving advantages of Michelin Steel-Belted Radial Tires.

YOU OWE IT TO YOURSELF TO FIND OUT MORE AT:

D&D TIRE
1620 Blanshard Street Phone 382-7283 In Duncan on the Island Hwy.

B.C. Little League

Bull likely tourney starter

Mike Bull still has one year left in the Little League baseball program, but he'll be hard pressed to improve on his performance this year.

Bull is the probable starter for Esquimalt-Vic West all stars, who will open the B.C. Little League tournament against Dunbar at 2 p.m. Saturday at Lambrick Park.

Duncan, Coquitlam and Dawson Creek are the other representatives in the five-team week-long tourney which concludes Aug. 9. Official opening ceremonies are scheduled for 1:30 p.m. Sunday.

Bull pitched three impressive victories for Esquimalt, which won two area and three district games in going undefeated in the playoffs.

He started by pitching a perfect game against Central Saanich in the opening game of the area tournament, gave up two hits to Triangle in the opening game of the district playoffs and pitched a one-hitter in the district final against Lake Hill.

Besides allowing an average of just one hit per game, Bull has yet to be scored on and hit one home run in the playoffs.

David O'Brien and Mike Bitten are the other aces in the Esquimalt staff.

While the pitching staff was allowing 14 hits in five games the Esquimalt batters nailed opposition pitchers for 42 hits including five home runs.

Bitten has hit two home runs, Russ Hafer and Ben Christie have hit one each.

Coquitlam, which reached the provincial playoffs, by defeating defending provincial and Canadian champion Whalley in the district three tournament, plays Dawson Creek in the second game of the tourney Sunday at 2 p.m.

Duncan plays its first game against the winner of the Esquimalt-Dunbar game at 2 p.m. Monday.

Winner of the provincial tournament qualifies for the Canadian championships to be held at Erindale, Ont. starting Aug. 12.

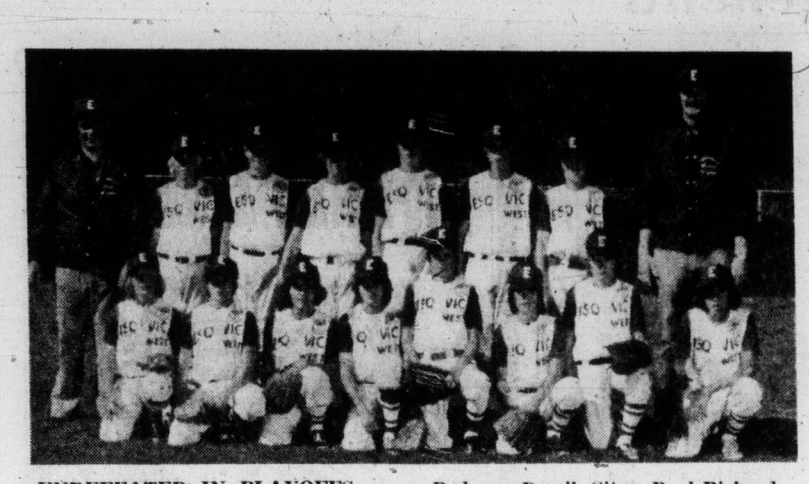

UNDEFEATED IN PLAYOFFS so far this year are the Esquimalt-Vic West Little League all-stars. They include: from left to right: front row — Darrel Carpenter, Guyle Cornett, Mike Bull, David O'Brien, Brent Rodgers, Derrik Sitar, Paul Richard, Ben Christie. Back row — Bob Bull (manager), Greg Orton, Richard Specht, Sean McKnight, Russell Hafer, Mike Bitten, Jim Sharpe, Jim Uhren (coach).

U.K. Soccer

LONDON (CP) — Results of soccer games played Wednesday:

DRYBROUGH CUP
Semi-Finals

Dundee 1, Celtic 2.
Hibernian 2, Rangers 3.

GREAT SAVINGS FROM SPENCER'S

AUGUST CRUNCH!

Manufacturer Overstocked! Clearance of Neckties
Popular wide styles, lots of color to choose from. Originally designed to sell for 4.00 — 1.49

KHAKI DRILL COVERALLS
Canadian made, medium weight, has 2-way zipper opening, double stitched seams, heavy-duty tacking at points of strain! "Sanforized," sizes 38 to 46 — 9.99

SHOE DEPT.

WHITE LACED OXFORD
Crepe sole with white leather tops in smart moccasin toe design. Steel shank. Canadian made. Sizes 6 to 12
Regular 16.95 Sale 13.99

ROOFER'S BOOT
Crepe sole, leather tops, as used in roofing trade. Sizes 6 to 12 — 14.95

MEN'S MOCCASINS
Good looking mahogany-color vinyl with foam sole. Canadian made. Sizes 6 to 12 — 4.95

SHORT SLEEVE SPORT SHIRTS
Permanent Press, All Sizes to Extra Large.
In colors: blue, beige, yellow, pink, green, and white. — 3.95

"NO-IRON" BOXER SHORTS
Plain shades, all elastic waist. Canadian made of easy-care broadcloth. — 1.49

FLEECE-LINED HOODED SWEAT SHIRTS
"Kangaroo" style pockets, with parka hood. Your choice of Grey, Green or Blue. Sizes Small, Medium, Large and extra-Large. — 7.95

SUPER BUY!
6-PIECE SOCKET-WRENCH SET
One end has swivel socket, the other open wrench. Made of tough chrome VANADIUM forged steel, sizes from 3/8" to 3/4". Regular 12.95 — 8.99

10" INDUSTRIAL PUMP PLIERS
Adjustable to fit most any size. Drop forged steel, rust resistant — 2.49

SPECIAL!
Plastic Ground Sheet
Heavy duty, 54"x72" — 1.49

CAMPER'S TOILETS
Folding tubular steel frame, plastic seat complete with six plastic disposable bags.
Regular 5.49 — 3.99
Extra bags. Pkt. of 12 .79c

PLASTIC FOOD JARS
3 Nested jars, with screw top lids. Reg. 2.69 — 1.99

OUT THEY GO!
WORLD FAMOUS Sony Transistor Radio
Has 6 transistors, very economical, uses 2 only flashlite batteries. Complete with carry case and batteries. Regular 14.95 — 12.99

Coal Oil Lantern
"Barn" type, holds enough fuel for 25 hours. 12 inches high — 3.95

SPECIAL!
TOUGH WEARING WORK PANTS
Cotton drill with moleskin lining! Has 5 roomy pockets. Bar tacked at stress points, zipper fly and reinforced crotch. "Sanforized." Sizes 34 to 44. Canadian made — 11.95

FADED BLUE DENIM SLACKS
Western style with flared cuffs. Made of long wearing brushed denim, double stitched throughout. Canadian made. Sizes 30 to 36 — 10.95

SPENCER'S
1110 Government ~ Downtown

Econo-Mart
A CANADIAN COMPANY

Holiday Food SAVINGS

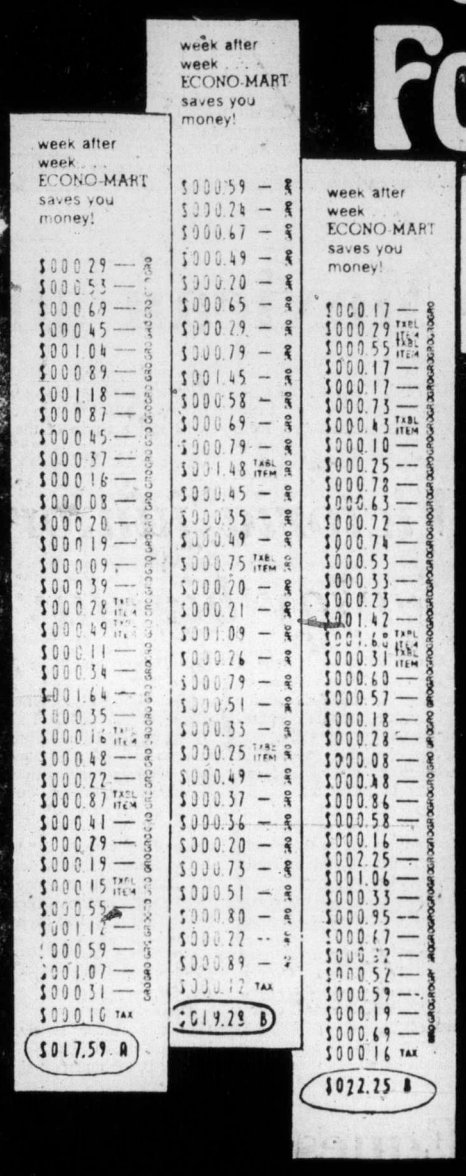

WE KNOW WE CAN SAVE YOU MONEY.

FRILLS and SERVICES COST MONEY

-Can you afford Lavish Interiors?
-Can you afford Carry-out Service?
-Can you afford Fancy Fixtures?

We've eliminated all the extra frills that cost you money We don't promote "weekend specials" offer carry-outs or other unnecessary services. Extras cost "extra"! At ECONO-MART you'll find a streamlined store...an efficiently run, self service food store that sells groceries consistently at the lowest prices possible six days a week. 52 weeks of the year. So, if you want to beat the high cost of food.... shop ECONO-MART warehouse food markets! Week after week you'll be saving money and extending your food budget. Shop by the can or by the case- you'll find warehouse prices at ECONO-MART you didn't think possible.

STORE HOURS	STORE LOCATION
Monday to Wednesday 9 a.m. to 6 p.m. Thursday, Friday, 9 a.m. to 6 p.m. Saturday, 9 a.m. to 6 p.m.	4440 W. SAANICH ROAD Royal Oak Shopping Centre Saanich, B.C.

week after week...
You'll like the total better

Econo-Mart
A CANADIAN COMPANY

Penguin goalie jumps

PITTSBURGH (AP) — Goal-tender Andy Brown of Pittsburgh Penguins has jumped to the World Hockey Association after the Penguins rejected his five-year, $840,000 demand.

Brown has signed a long-term, no-cut contract, estimated at $500,000, with Indianapolis Racers.

The Penguins had offered Brown $150,000 over two years but the Racers countered that offer, and Brown's lawyers then submitted an $840,000 package demand to Pittsburgh.

Exhibition Park entries

VANCOUVER — Entries for today's thoroughbred racing at Exhibition Park:

FIRST RACE — Claiming, $1,850, for three-year-olds, one and one-sixteenth miles:

Bonds Kid (Miller)	107
Connie Sham (Arnett)	112
Turin Queen (Combs)	112
Enfin (Chabara)	117
Aloha Spirit (Olguin)	117
Mr. Goodlife (Cuthbtsn)	117
Summer Way (Dailey)	117
Chris Elaine (Travers)	107
Ediths Pride (Smith)	117
Snow Hawk (Costa)	112
Also eligible:	
Regal Leo (LeBlanc)	117
Chief Star (Carter)	112
Bugem (Colangelo)	113
Jayebele (Colangelo)	112

SECOND RACE — Claiming, $2,050, for two-year-olds, six furlongs:

Hustling Lady (Brownell)	113
Jay R Bee (Dailey)	113
Tall Squaw (Gibson)	113
Elsie Go Go (Salas)	113
Swift Peggy (R. Arnold)	113
Irish Monday (Carter)	113
Candy Canuck (Smith)	113
Spier D (Wolski)	118
Carols Caper (Broomfield)	113
Hidden Lake (Estapper)	113
Also eligible:	
Nothing But Gals (Chabara)	113
Chinese Dinner (Colangelo)	113
Great Performer (Estapper)	113
I'm A Hustler (J. Arnold)	113

THIRD RACE — Claiming, $1,750, for three and 4-year-olds, six and one-half furlongs:

Descansado (Gilbert)	111
Zaim (Travers)	111
Burnside (Cuthbertson)	119
Silver Scamp (Broomfield)	111
Rullah I Am (Combs)	119
Pearl Award (Walker)	100
Clear Ahead (Wolski)	114
Smoldering (Smith)	110
Alderelle (Brownell)	114
Darling Bernie (No Rider)	117
Also eligible:	
No Detail (D'Amours)	122
Handsome Pirate (J. Arnold)	119
La Belle Rouge (R. Arnold)	114
Near Cross (Gilbert)	114

FOURTH RACE — Claiming, $2,400, for three-year-olds, six and one-half furlongs:

Promised Action (Travers)	107
A Little Chilly (Wall)	114
Come on Luv (Frazier)	109
Buttercrunch (Combs)	114
Scotch or Water (Dailey)	117
Maralet (Colangelo)	112
Lili Miester (Gilbert)	117
Galloping Gertie (Cuthbertson)	114
Darling Tenuity (Smith)	112
Winning Promise (Carter)	112
Also eligible:	
Young Actress (J. Arnold)	112

FIFTH RACE — B.C. Nursery Stakes, first division, $7000, for two-year-olds, Canadian, six and one-half furlongs:

Le Pommiere (Chabara)	119
Minstrel Duchess (LeBlanc)	116
Sonic Ray (No Rider)	119
Village Light (Smith	116
Third Blue (No Rider)	119
Liberated Woman (Colangelo)	116
Hippona (Frazier)	119
Round Magic (Cuthbertson)	116
Stratusfaction (No Rider)	116
Costronaut (Salas)	119

SIXTH RACE — Claiming $2,900 for three-year-olds and up, one and one-sixteenth miles:

Off Proud (Olguin)	115
Glory Isle (Carter)	110
Black Dave (Colangelo)	115
Without End (Frazier)	122
Magic Shadow (Smith)	117
Pinch Bottle (Wall)	115
Royal Alder (Chabara)	115
McNoon (Cuthbertson)	122
Levelofts Star (Salas)	120
Neily Schmidt (J. Arnold)	119
Also Eligible:	
Germans Shadow (Frazier)	115

SEVENTH RACE — Allowance, $2950, for three-year-olds, six and one-half furlongs:

Tow the Line (J. Arnold)	114
Bilinguist (Wolski)	114
World Statistics (Cuthbertson)	117
Titans Lodge (Wall)	117
Double Joy (Frazier)	117
Man of Brass (Arnett)	112
War Determine (Carter)	109
Successful Flight (Colangelo)	122

EIGHTH RACE — B.C. Nurseries Stakes, second division, $7,000, for two-year-olds, Canadian, six and one-half furlongs:

Lanny's Sister (no rider)	116
Lightning Wing (LeBlanc)	119
Royal Calling (Dailey)	119
Spooky Lodge (Colangelo)	116
Ballycraigy (Olguin)	116
Cammeray (J. Arnold)	119
Grande Ribot (Gibson)	119
Supreme Charger (Chabara)	119
Dancers Talent (Wolski)	116

NINTH RACE — Claiming, $1,850, for three-year-olds and up, Canadian, one and one-sixteenth miles:

Golden Whisk (Frazier)	120
Aim to Win (Smith)	120
Indian Painting (Carter)	115
Magic Miracle (Walker)	110
Winning Feature (Arnett)	110
Stars Victory (Dailey)	120
Sir Darcy (J. Arnold)	120
Hasty Pirate (Olguin)	120
Paddy Jones (Cuthbertson)	117
Alderberry (Brownell)	115
Also eligible:	
Ardent Runner (Chabara)	120
Snow Run (Chabara)	120
Polka Lily (Carter)	110
Avon Fleet (Travers)	113

Neuman hot for Griffins

TORONTO—Former Victoria junior Glen Neuman fired five goals, Thursday, to lead Rochester Griffins to a 29-10 rout of Toronto Tomahawks and first place in the National Lacrosse League.

The Griffins now have a one-point edge on Philadelphia Wings.

Ex-Victoria Shamrock Jack Kastelein scored two goals for the Tomahawks, who had only 749 fans, the smallest announced crowd of the season, in the stands.

Tan Jay... your natural choice in wool doubleknit co-ordinates

Tan Jay wool doubleknit co-ordinates are the newest collection of totally co-ordinated fashions, here for fall. We think they look terrific in solid and checks that crackle with life. In colors of red, brown, green and black. Look for the Woolmark label. It's your assurance of quality-tested fashions made of the world's best all wool. Sizes 8 to 18.

A. 3-Button blazer	42.00	Shirt with turn-back cuffs	12.00
Print long-sleeve shirt	14.00	Check pull-on pant	20.00
Fan-pleated skirt	19.00	C. Shirt jacket	42.00
B. Check blazer	42.00	Pull-on pant	19.00

Ladies' Sportswear, Dept. 246, Floor of Fashion, Eaton's, Victoria

EATON'S downtown

PURE VIRGIN WOOL

At Eaton's we mean business

A visit to Eaton's Business Centre should be the first factor in your calculations when you need a reliable answer-machine for scientific use, for the office or plant, or for your home

Minuteman 3R

Hand-held Calculator

A somewhat more advanced calculator that performs the four basic functions and has the capacity to do chain and mixed calculations plus constant multiplication and division. Features include:

- **8-digit illuminated display.**
- **Full floating decimal**
- **True credit balance with indication.**
- **Clear and clear-entry keys.**
- **Rechargeable nickel/cadmium battery.**

AC adapter/recharger and carrying case included. **69.95**

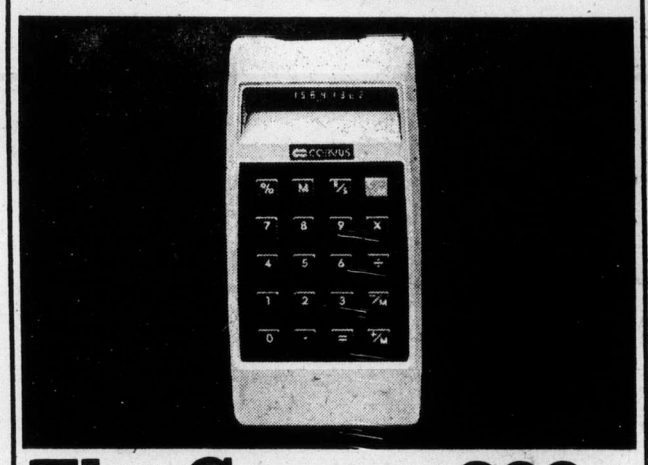

The Corvus 322

Hand-held Calculator

The Corvus 322 is a scientific calculator, with a broad range of mathematical functions for more complex and involved problems. It has a full-capacity accumulating memory that permits intermediate calculations to be inserted into a continuing principal calculation. It operates on rechargeable nickel/cadmium batteries or on AC power. Look at this line-up of functions and features:
• Recall/store; clear memory; memory add and subtract. • 8-digit LED display with memory-in-use indicator. • Calculates percentages, mark-up and discount. • Algebraic logic. • Automatic constant on all 5 functions. • Automatic reciprocal, squaring and raising to powers—(two step). • Full floating decimal. • Negative indicator. • Positive-touch keyboard.

AC adapter/recharger and carrying case included **99.95**

The Rapidman 800

Hand-held Calculator

The outstanding economy buy in a basic all-electronic calculator that adds, subtracts, multiplies and divides—yet it's so compact it will slip into Dad's shirt pocket! He can use it anywhere—at the office, at home, on the job site, or while he's travelling. This Canadian-designed model operates on disposable 9-volt batteries or ordinary house current (with optional adapter). Its main features include:

- **Chain and mixed calculations.**
- **Magnified 8-digit illuminated display.**
- **Decimal fixed at 2 places.**
- **Clear key.**
- **True credit balance with indication.**
- **Overflow indicator.**
- **Black or beige polypropylene case.**

AC adapter 4.99
Vinyl carrying case—1.99
Nicad Recharger—9.99

39.95

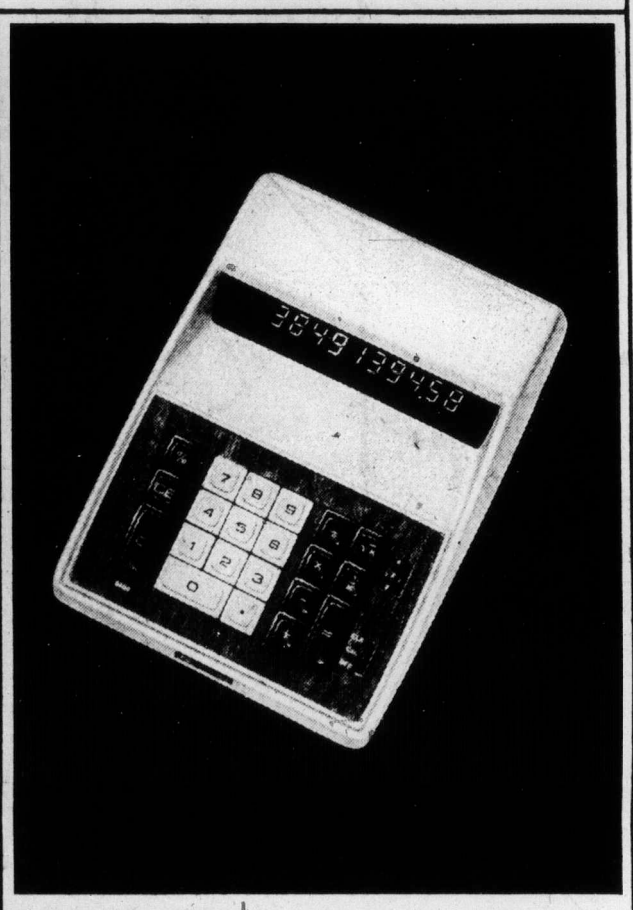

The Corvus 305

Desk-top Calculator with Digital Clock—Calendar

This super-scientific model is useful even when it's not in use! When the display panel is not being used, it automatically shows the date, month and time—to the second. When in use, it offers a complete range of scientific functions, including:

- **Single-key reciprocal; percentage, square root.**
- **Algebraic logic.**
- **10-digit, 3-sign display.**
- **Automatic constant on 5 functions.**
- **Full floating decimal, or pre-set at a fixed 2 or 4 places, with automatic round-off.**
- **Positive-touch keyboard.**

149.95

The Corvus 300

Desk-top Scientific Calculator

Embodies the scientific functions of the Corvus 305, without the digital Clock/Calendar.

129.95

See these and other electronic-calculator models at Eaton's Business Centre

Eaton's Guarantee: Goods Satisfactory or Money Refunded

EATON'S BUSINESS CENTRE

Main Floor, Store Information 382-7141

EATON'S

The Daily Colonist.
(ESTABLISHED 1858)

SECOND NEWS SECTION — VICTORIA, BRITISH COLUMBIA, FRIDAY, AUGUST 2, 1974 — PAGE NINETEEN

Blizzard in beer glass bothers battlers

Fernwood pub issue raises heavy froth

By JON FERRY
Colonist Reporter

One side thinks it's a "blizzard in a beer glass," the other side thinks it'll leave a bad taste in the mouth.

Whichever side wins, it is as certain as Guinness is — or isn't — good for you, that the proposed Fernwood neighborhood pub in the old Weston Bakeries building on Gladstone, has become a frothy issue.

This Tuesday the anti-pubbers rallied in Orange hall to form a pub-fighting group known as the Fernwood Neighborhood Committee.

Next Tuesday at 8 p.m. in the Bakeries building it's the turn of the pro-pubbers, or Springridge Public House Committee, who will hold an "informational meeting."

As the arguments fly back and forth, indications are the neighborhood pub issue will become a neighborhood fight with little room for ringside spectators.

In the right corner is former Fernwood Community Association chief, now would-be developer, Ron Spence who holds an option on the Bakeries building which he hopes will become the centre of a local commercial renaissance.

In the left corner is Harold Allen, a retired United Church minister who also heads the Greater Victoria Association on Alcoholism, and goes to church at the local Belmont Avenue United.

Spence says he's not trying to imitate the British but still feels a local pub would help bring back a village-type, community atmosphere to Fernwood.

A well-run "local" would also inculcate healthier drinking habits and social life.

Allen says that Spence has got hold of a "romantic idea," he points out that social drinking leads to alcoholic abuse and says the neighborhood has never had a pub and doesn't need one.

Allen claims there are just a handful of people trying to promote the pub whereas a whole community will suffer.

Allen is not joking when he reiterates: "You're dealing with alcohol, not with tea."

And Spence is only half-joking when he says that if not exactly a "tempest in a teapot" the issue is fast becoming a rather bleak "blizzard in a beer-glass."

Draught beer may go up, —Macdonald

The price of draught beer will probably be increased during the next few weeks but Attorney-General Alex Macdonald won't say when or by how much.

He gave the hint Thursday during taping of a television program for weekend viewing.

It may well be that 25-cents a glass is unrealistic," Macdonald said. "Before there is an increase the industry will have to justify its position. If they can produce the arithmetic, then we shall have to listen."

Macdonald admitted the government had given consideration to "floating" the price of draught beer, but says it is well down on the priority list.

He said his own opinion was that a floated price leaving each beer parlor to charge its own price would allow too much latitude to operators.

"It isn't ruled out, but I'm not too keen on the idea," he said.

The final answer, probably five cents a glass more, will be made after present labor-management agreements are reached.

Macdonald said he was not surprised at the slow start neighborhood pubs were making throughout the province.

"I really didn't expect a flood of neighborhood pubs," he said. "I think it will be a slow transition toward more civilized drinking habits and there is no doubt that the cost factor will hold many people back. But, slowly, I think they will be accepted."

Neighborhood pubs are restricted to seating accommodation for 100 people plus standing room for 25.

However successful neighborhood pubs may be in the long haul, Macdonald said he intends to stand firm on his refusal to permit hard liquor to be sold in existing beer parlors.

"They are just big drinking establishments and I don't think hard liquor has any place in them," he said. "Beer and wine are one thing, beer followed by a shot of whisky would only contribute to alcoholism."

Youth dies in river

A 17-year-old Langford youth drowned Thursday night at Goldstream Park provincial campsite.

Terry Wayne Blandford, 226 Humpback, was pulled unconscious from a pool in the Goldstream at about 7:30 p.m., Colwood Police reported.

They said Blandford was alone at the time. An inquest will be held.

—Photo by Ellis Shipman

Kneeds cooling

Flouting dress regulations, Vancouver Island Coach Lines airport bus driver Gerry Martini of 7248 East Saanich Road., showed up for work Thursday wearing tartan shorts instead of trousers. In Victoria's 81-degree weather, shorts are more appropriate, he said.

Contract killers in capital region face new force

Attorney-General Alex Macdonald said he is sure several of Greater Victoria's unsolved murders during the past few years were "contract" killings.

But he declined to say which.

He made the statements following the taping of B.C.-TV's Capital Comment for weekend showing, during which he said murder contracts issued by crime syndicates are growing.

Until recently Macdonald said no one was quite sure which organized gangs were operating in the Lower Mainland and to a lesser degree in Victoria.

"That is changing," he said. "We now know that there are eight syndicates operating in Vancouver. And we know to an increasing extent who is planning and operating them."

Asked on the program if the tentacles of organized crime reached to Victoria, the attorney-general said there was no doubt they did.

"Things have changed a great deal in Victoria," he said. "The capital isn't a staid old city any more. There is a lot of drug-oriented activity in the Government Street area, and that means a syndicate or several syndicates are involved.

"Marijuana comes in from Mexico, other drugs from South America. That means a great deal of planning fairly high up. The pusher on the street is a very small cog in the wheel."

Macdonald says he hopes to see a turn of the tide later this year when his special crime-breaking force goes into action with a budget of $700,000 and a special force of hand-picked men and women from existing police forces.

That force will be under civilian control.

"There is no intention of it ever becoming a private police force," he said. "But just to make sure it doesn't I shall be announcing in the next few days, the names of the civilians I have invited to sit on the commission. I want to take that precaution to make absolutely sure that the special unit remains under civilian control."

On the way back to the Legislature from the television studios, Macdonald was asked if there were any indications that any of the five unsolved killings in Victoria in recent years were on "contract."

"Yes, there are indications that some of them were," he answered. "There isn't much doubt, really."

Double enrolment

Big response greets school

University of Victoria's new school of public administration will have more than double the enrolment originally expected when it opens this fall.

"The response has been remarkable, perhaps because of the needs of progress, and perhaps because of the way the program is put together," school director Dr. Neil Perry said.

When planning started last fall, Perry said about 25 successful candidates were expected for the master of public administration program. Now between 50 and 60 students will attend.

"The exciting new format, together with the spectrum of studies, is drawing attention," Perry said.

The format, he explained, offers not only a program of two years of full-time study, but also a mid-career option in which students can gain their degree in less time through full-time or part-time study.

The adult group of students the course has drawn will represent a very interesting challenge to faculty," Perry said.

The course requires undergraduate background of any discipline, and is "designed for men and women preparing for administrative positions in the public sector, and for experienced practioners wishing to study the more advanced aspects of administration with the aid of modern insights and methodology."

The new school has moved to the Craigdarroch study block.

Engineers walk out of closed plant

Operating engineers at Victoria Plywood Ltd on Plumper Bay walked off the job at noon Thursday, but production was not affected because the plant was closed for maintenance.

James Hawkins, president of Local 918, International Union of Operating Engineers, and an employee of Victoria Plywood, said the men were unhappy over slow progress being made in negotiations with Forest Industrial Relations.

"I have talked to a number of the men, and have called a meeting for Friday in the hope of persuading them to return to work," Hawkins said.

"A meeting with F.I.R. has been scheduled for next Wednesday, and we hope something more definite will come of that meeting. Meantime, the union is asking the men to stay on the job."

There are nine engineers at Victoria Plywood, Hawkins said, and because the plant was closed for maintenance only about 25 people were affected by the walkout

The plant's total employment is about 200.

Local 918 is negotiating jointly with Local 882 in New Westminster, whose members set up picket lines which closed the Canadian Forest Products plywood and hardboard division plant at midnight Wednesday.

There about 800 workers were affected, but the engineers were persuaded to return to work pending Wednesday's meeting, and the plant reopened at noon Thursday.

Bill Kadey, Local 882 business manager, said no progress has been made during the 10-day term of provincial mediator Ken Abertini. The picket lines were set up at the conclusion of his term at midnight Wednesday.

He said the union has been offered substantially the same settlement as was offered the International Woodworkers of America, who Wednesday accepted a pact giving them a 12-per-cent wage increase and a cost-of-living clause.

The operating engineers want wage adjustments and negotiation on various items pertaining to their craft, Kadey said.

He said Thursday's picketing was an example of what will happen if the company has no new offer to put forth Wednesday.

Boaters told ferries first

RCMP has warned pleasure boaters Thursday not to obstruct the right-of-way of B.C. government ferries in busy Active Pass, on the main route between terminals at Tsawwassen and Swartz Bay

"We've had complaints from B.C. Ferries and we ask boaters to try to appreciate the ferry operation," said Supt. J. M. Nelson of the Victoria subdivision.

Money on car roof blowing in wind

A city businessman hopes anyone who found part of his daily receipts blowing in the breeze Thursday in the Douglas and Olympia neighborhood, will return it.

Charles Lavertu, manager of London Fish and Chips, 723 Pandora, is still short approximately $150 of $600 in bills in a canvas satchel which blew from his car roof.

A visiting Regina policeman turned over $463 to city police, but said passersby were helping themselves to the money.

'Tire out energy with tennis balls'

The city of gardens has an energy surplus and Victoria Mayor Peter Pollen thinks he has the answer to it . . . tennis.

Pollen told the city's parks committee Thursday that building more tennis courts could help burn up much of the super-abundant energy of Victoria's youth.

Parks administrator Cliff Bate agreed with the mayor that the metropolitan area was far behind in providing sports facilities, especially tennis courts.

But Bate noted the reason for the tennis court rationing was simple: lack of capital funds.

He told a surprised Pollen that construction costs amount to between $8,000 and $10,000 per court.

Pollen suggested the municipal staff review contingency funds so as to "accelerate construction of courts" — with perhaps eight to 12 to be built at the new city park at Fishermen's Wharf.

However, city manager Jim Bramley noted that municipal contingency funds were limited and could be "in rough shape" unless the provincial government helped pay private hospitals now making large claims against the city over rates for welfare patients.

Pollen and Bate agreed the city was well-served as far as passive recreation was concerned but needed more energy consuming activty centres.

Committee recommended approval of $40,000 for four new courts at Oaklands Park, which will raise the city's tennis court tally to 20.

Sense of fair play trampled by thief

The saying that "there ain't no justice" is true as far as an office of the provincial attorney-general's department at 947 Fort is concerned.

Victoria police said Thursday that someone went into the office and stole from a door a multi-colored plastic sign reading "Justice — Planning and Research Unit."

Indians meet officials

Sympathy, yes but not help

British Columbia non-status Indians say they got "a lot of sympathy but not much help" from provincial officials in talks Thursday on financial aid for Indian high school students.

Brian Maracle, education field worker for the B.C. Association of Non-Status Indians, said he was unable to get any commitment in his talk with Provincial Secretary Ernest Hall, Education Minister Eileen Dailly and a representative for Human Resources Minister Norman Levi.

Maracle said the association is seeking $1,500 annual grants to help students in isolated communities attend high schools in the cities. For non-status Indian adults wanting to upgrade their education, the association is asking $15,000 five-year grants, half of which is now paid by the government.

Maracle said another meeting is scheduled in two weeks.

"The government process is just so slow that it is discouraging us," he said. "Time is running out, especially for those people who have to make arrangements now without having any money to do it with.

"Because of the lack of money in the past, people haven't even thought of going back to school or sending their children to high school."

Deep Cove imposes water ban

A critical water shortage on upper Saanich Peninsula has forced Deep Cove Waterworks District to ban outside use of water.

This is the first time Deep Cove has imposed restrictions of any kind on water-use, Marjorie Smith, secretary of the district's board of trustees said Thursday.

Deep Cove's consumption is about 60 per cent more than its quota from Central Saanich, Deep Cove water board's only source, she said.

The ban applies to all North Saanich residents supplied by Deep Cove, and will remain in effect until further notice.

Lawn sprinkling, car washing, and boat washing are included in the ban.

Ms. Smith said many residents, including herself, were carrying dishwater to their gardens in buckets.

She urged people with private wells to use well water for watering.

Deep Cove services about 600 homes in an area north of Mills Road and west of Patricia Bay Highway.

The North Saanich water system serves the southern portion of the municipality and its water supply is adequate, Mayor Paul Grieve said. Its water is from municipal wells and Elk Lake.

Grieve said he did not anticipate restrictions on homes served by the North Saanich system.

Victoria International Airport and the federal government's research station on East Saanich Road have been asked by Central Saanich to cut back their water use because of the shortage.

B.C. Ferries have been asked to fill water needs at Tsawwassen.

Sidney waterworks District has not yet imposed restrictions but the situation is getting "dicey," secretary Sidney Gibbs said Monday.

The Sidney district tried to reduce consumption by raising its rates, but the increased cost hasn't made enough difference, said Gibbs.

"The main trouble is lawns," he added.

Central Saanich has no restrictions, and the water shortage is not too serious, Mayor Jean Butler said.

Central Saanich's supply is primarily from Elk Lake.

There is no shortage at the Sooke watershed which supplies Victoria, a spokesman for the Greater Victoria water board said.

Vital document often delayed too long

'It reminds them forcefully of death'

By ERITH SMITH
Colonist Reporter

One of the most important documents any man or woman may ever sign is a will, yet it's amazing how often this vital action is deferred — sometimes too long.

That's the message given to a New Horizons meeting of senior citizens in James Bay by Kenneth Leeming now retired, but for all his working years involved in just this sort of work with the Royal Trust Company.

"Nowadays," says Leeming, "wills should be made out by everyone reaching the age of 19 — now the legal age in British Columbia.

"Too often, people postpone will-making. It reminds them forcefully of death, an inevitable fact which they don't want to think about.

" 'If I make out will I'll die' they will say. So they defer, and the result is involved, needless delay in settling their estates — and then that may be done in a manner not to their liking

"Wills are not death sentences. But when death does come, a will makes prompt provision for those left behind. Without a will there can be delays to such an extent that real suffering is experienced by surviving members of the family."

Leeming outlined the proper steps to be taken in what he called a duty to family and dependants.

The will is a document setting out in legal form the maker's wishes for disposal of his property after his death. Without it, provincial law dictates that disposition.

Two forms of will were mentioned by Leeming.

One is the ordinary form, valid in all provinces, which is signed at the end by the maker, or testator, in the presence of two witnesses who must sign in the presence of the testator and each other.

The second is one written completely in the handwriting of the testator with no witnesses, but this is not valid in British Columbia.

There are will forms which can be bought in some stationery shops, and while these may seem quite simple, Leeming advises that they be used with caution — and only in conference with a lawyer who can interpret the legal terms.

Lacking that interpretation, the testator may have trouble achieving his desired results.

Wills can, and should, be made out by everyone reaching the age of majority — now 19 — except that anyone in the services below that age may also make out a will.

Basically, the will should outline just how it is desired to divide property of whatever kind — real estate, cash, bonds, car and so on — among dependants, relatives, whoever. It should also state what bequests are intended for church, charity or other organization.

Specific gifts to specific individuals may be outlined, such as special furniture or jewelry, but Leeming suggested these be listed in a letter of direction to one of the heirs who may be trusted to carry out the testator's wishes.

Writing a will, Leeming said, means that you and the law determine the disposition of your estate. Someone must be selected to carry out your instructions — an executor.

This is a most important appointment, and should be either an individual who can be trusted implicitly (and who may be hoped to outlive the testator), or a trust company where continuity and competence may ensure one's wishes are achieved.

After his talk, Leeming invited questions from his audience. He had spent about 15 minutes with the talk; he spent at least an hour with the questions.

Many were purely individual in nature. Some called for information beyond the ears of the whole meeting, and to them Leeming spoke privately later.

One question was intriguing. The individual had property in another country as well as in Canada, and wondered if two wills should be made out, one for each country.

Best answer to this was: "Make out one will, either leaving all property whatsoever to X, or to be divided among X, Y and Z; or saying that all property in the other country go to A and B, and all in Canada to C and D. One single will is the simplest."

In any case, Leeming urged that wills be made out, in the presence of and with the help of a lawyer or trust officer.

"A point to remember is that a witness to a will may not benefit by that will; so don't ask anyone who may share in the estate to witness the will signature."

Funny little lines on cans will save time and money

NEW YORK (AP) — Funn little lines on cans of peas, soup and other grocery items are the signal for a new marketing technique that store officials in the United States say will save money and time for shoppers and the industry. Consumers aren't sure how well it will work.

Supermarkets are just starting to try the system on a limited basis. It's called the Universal Product Code and involves the use of a scanner and computer designed to speed things up at the checkout counter and reduce human errors.

The Marsh Store at the Sherwood Shopping Centre in Troy, Ohio, has been using the code system since June 28 and spokesman Steve Overmyer said this week that initial reaction has been "just fantastic." He conceded that there were "a few little bugs here and there, but nothing like the problems we anticipated."

About 1,700 manufacturers, with annual grocery sales of $69 billion, are planning to implement the system. They're members of a trade association called the Uniform Grocery Product Code Council.

Here's how the system works: the different-sized lines are imprinted on a can or box by the manufacturer. A spokesman for Distribution Codes Inc. of Washington, D.C., which developed the system, explained that the lines really are called a "machine readable symbol linear-bar type."

Some of the lines stand for the name of the manufacturer and the type of product. The rest represent the price.

It's up to the individual supermarket to set the price by feeding information into a computer. It might tell the computer that a specific combination of lines means 29 cents, for example.

If an item is not marked with the code — either because the manufacturer has not imprinted it or because the product is something like meat that varies in price according to weight — the store can stamp on its own symbol with an in-store printer.

The customer takes the product to the checkout counter where it passes by an electronic scanner which "reads" the lines and asks the computer what the price is. The computer's reply flashes up on a screen and is noted on the cash register.

Shoppers still will get a supermarket tape — including not only the price, but the name of each item, represented by what's known as a 12-character alpha description. That means the description of the product can't be more than 12 letters.

Outdoor meeting

Voice of Women will sponsor an outdoor meeting at the fountain in Centennial Square Tuesday, the 29th anniversary of the atomic bombing of Hiroshima.

Mary Hays Weik of New York, writer, activeist and opponent of the spread of nuclear reactors, will speak on potential risks to human life and health, from nuclear reactors.

There will also be poetry readings and songs commemorating the Hiroshima bombing.

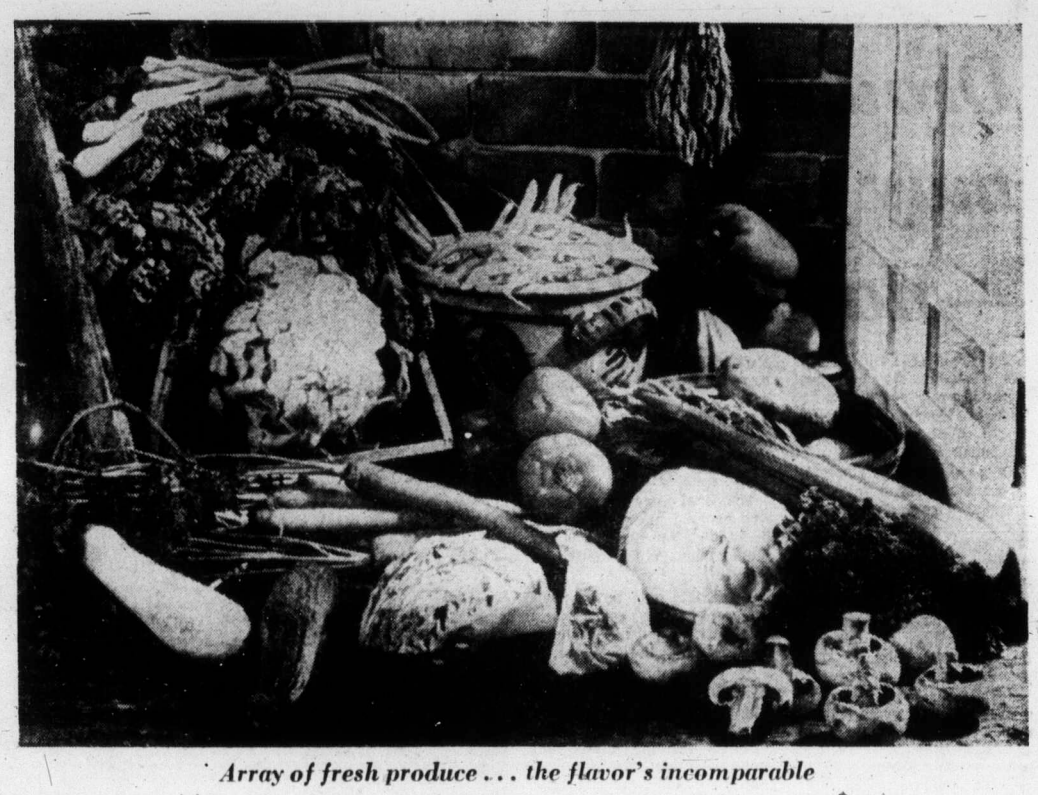

Array of fresh produce . . . the flavor's incomparable

B.C. Food Information

Fresh vegetables featured

Fresh beans and carrots are featured in recipes contained in the latest B.C. Food Information pamphlet from the agriculture department.

In addition, the pamphlet, which will be available in food stores after Aug. 1, lists weight of vegetables for four-serving portions for householders stocking their freezers.

Here are some of the recipes:

GREEN BEANS AND SAUSAGE SUPPER

2 lbs. green beans
1½ lbs. sausage meat
1 cup onion, chopped
¼ tsp. savory
¾ tsp. salt
⅛ tsp. pepper

Fry sausage meat until brown, breaking it up with a fork as it cooks. Remove from pan and drain. Add onion and savory to pan and saute until onion is transparent. Add beans and sausage to heat. Season with salt and pepper. Serve immediately. Serves 6.

CARROT SOUP

2 cups carrots, chopped
1 cup celery, chopped
1 cup onion, chopped
2 tbsp. butter
½ tsp. salt
5 cups chicken bouillon
Dash of pepper
¼ tsp. cury powder
Flour to thicken

Saute vegetables in butter until onion is transparent, add seasoning and bouillon. Cover and simmer until vegetables are tender, about 15 mins. Drain vegetables, reserving bouillon. Puree vegetables, add bouillon and bring to boil. Stir in flour and cook until thickened. Serve immediately.

VEGETABLES AU GRATIN

3 cups turnip (one small turnip) sliced
2 cups carrots, sliced
¼ tsp. ginger
½ cup onion, chopped
½ cup celery, diced
3 tbsp. butter
3 tbsp. flour
¼ tsp. pepper
¾ tsp. salt
1½ cups milk and vegetable liquid
½ to 1 cup (four ounces) grated Cheddar cheese

Cook turnips and carrots with ginger in boiling, salted water until just tender, 10 to 15 mins. Drain and save liquid. Saute onion and celery in melted butter until onion is transparent, about 5 mins. Stir in flour and seasonings. Gradually add milk and vegetable liquid, and cook, stirring constantly, until smooth and thickened. Add cheese and stir until melted. Pour over vegetables, and serve immediately. Serves 6.

Lovers refused to be parted

BEDFORD, England (UPI) — The young couple made love in full view on the bank of the River Ouse, the policewoman told the judge.

"Stop it!" she said she told them. Then she tried to separate the pair by pulling on the man's arms.

"Leave us alone," they told her.

The stark-naked girl and her boyfriend did not stop until male police reinforcements arived and arrested them, the officer said.

One hour after their release from jail the couple was at it again — this time in the shade of a bandstand in a public park.

"Oh no, not again? Give us a break?" They told a second policewoman who found them.

The 18-year-old girl and her boyfriend, 28, each were fined 48 pounds for committing indecent acts to the annoyance of local residents and persons using the river.

Lawyer Peter Culpin, defending the girl, told the magistrates, "she is a perfectly respectable young lady and all I can say is that in the cold light of day she is very ashamed of what she did."

CLEARANCE

SALE of

MEN'S SHOES

and

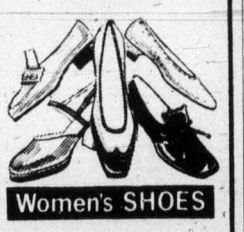

Women's SHOES

and

Children's SHOES

SIDEWALK TABLE SALE

A large assortment of broken lines. Values to 14.95 1.95

VILLAGE SHOES

2238 Oak Bay Avenue
598-3031
Open Fri. til 9 p.m.

mills Paint ESTABLISHED IN 1930

WALLPAPER

25,000 Rolls of Wallpaper in Stock at All Times!

SPECIAL! — SPECIAL!

Discontinued Encore Vinyl. Reg. $4.49 single roll. S/R SPECIAL 1.99
Discontinued Pronto. Reg. to $2.65 single roll. S/R SPECIAL 99¢

EXTERIOR LATEX HOUSE PAINT 8.95
Over 1800 Colors GALLON
Deep and ultra-deep colors slightly higher.

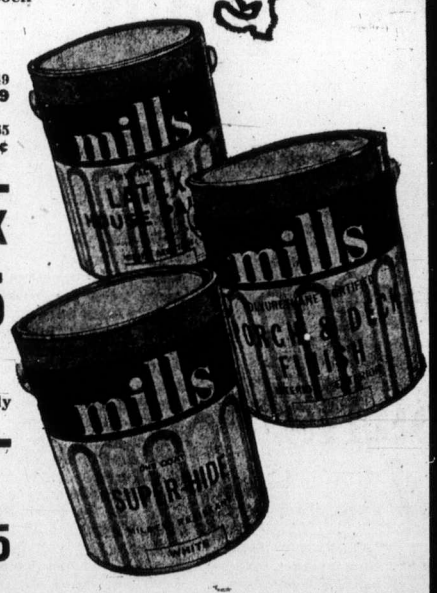

SUPER-HIDE ONE-COAT WHITE 10.95
No finer product made. Gal.

Porch and Marine Enamel 10.95
1800 Colors GAL.
Deep and ultra-deep colors slightly higher.

FARGO FENCE STAIN
Red— Brown— Green — GAL. 3.95

FARGO LATEX FENCE PAINT— White, green, red, brown GAL. 4.95
INTERIOR-EXTERIOR LATEX WOOD STAIN GAL. 8.95
100% LINSEED OIL STAIN— Red, brown, green, black GAL. 5.95

mills paint sales

USE YOUR CHARGEX
CHARGEX
3172 DOUGLAS STREET
Across from Mayfair
385-8794 Daily 9:00 to 5:30, Fri. 9:00 to 9:00

Summer Sale of Imported Furniture from Denmark - Sweden - Norway

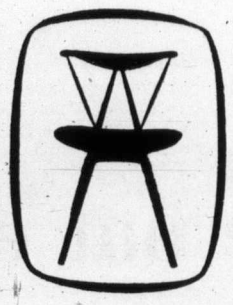

Our direct imports from the factories assure you of the best quality and prices on this modern furniture.

c. e. sorvin ltd.

In Victoria 2500 Douglas 386-2612
In Vancouver 339 W. Hastings St. 683-8042

VICTORIA STORE CLOSED WEDNESDAY

UNICORN

semi-annual storewide CLEARANCE

30% - 50% and more off SUMMER STOCK

658 VIEW ST. UNICORN 385-5114

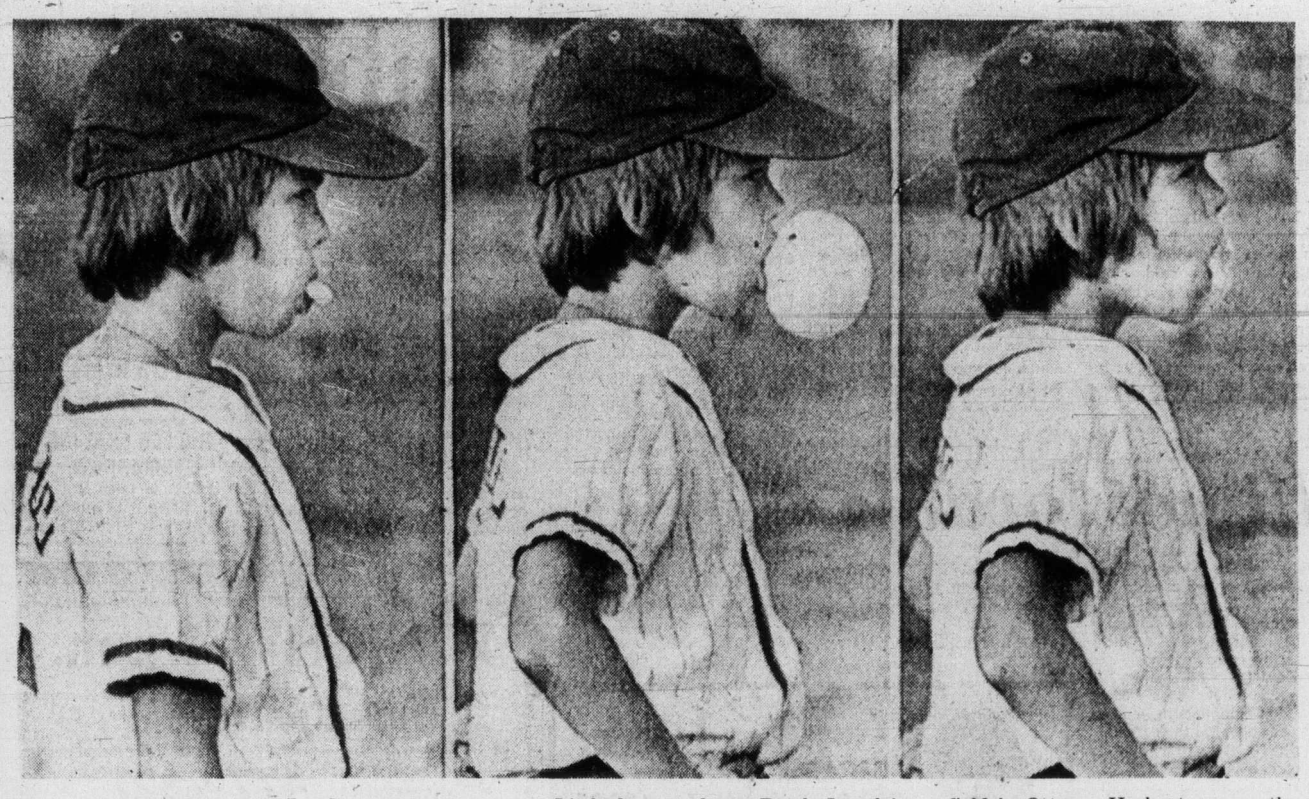

Eye on the ball

Little league player Butch Langlois doesn't lose moment's concentration while blowing bubbles on playing field in Ottawa. He kept eye on the ball from his spot at third base.

Economic position declining

VANCOUVER (CP) — The economic position of North American women is gettig worse instead of better, says Michigan Congresswoman Martha Griffiths.

Mrs. Griffiths made the comment in a speech to the National Association of Women Lawyers at the International Bar Association convention.

She said that in the United States the average full-time woman worker earns only 58 per cent as much as a man but 20 years ago earned 64 per cent. The rate of unemployment among women is 46 per cent more than that of men, while it was only 13 per cent more in 1961.

Mrs. Griffiths said the disparity is a result of an employment oppportunity commission inadequately funded and understaffed; lack of minimum wage laws in areas where women are the predominant labor force and discrimination under the social security system and the federal income tax laws.

"Congress has given women one economic protection — welfare," said Mrs. Griffiths.

She said welfare payments, food stamps, medicaid and aid to dependents totals about $5,400 a year, "which is close to the median earnings of women who work outside the home at year-round-full-time jobs."

Mrs. Griffiths, chairman of the Equal Rights Amendment, which would amend the U.S. constitution to prohibit discrimination on the basis of sex, said the motion had originially been introduced in 1923.

It was debated in 1970 and finally approved in 1972. It must be ratified in 38 states before the constitution can be amended. The bill has been passed in 33 of the required states.

"As the final quarter of the twentieth century approaches, the U.S. is still debating whether men and women should have equal rights under the constitution," she said.

THE SLIM GOURMET

CALORIE-CONSCIOUS COOKING

By Barbara Gibbons

Pity the dining-out dieter! For most restaurants he simply doesn't exist.

Yet a recent poll shows that half the adult American population is weight watching ... a sizable market to ignore.

Most fast-food places are indifferent to dieters' needs and "better" restaurants apparently assume that calorie counters don't dine out. Yet their patrons often are groups: business people or several couples out together. If half the population is calorie counting, it's a fair guess some members of each party would choose less fattening fare, were it available; especially since the largest proportion of weight-watchers is found among women, those over 30, and upper-income groups.

Restaurateurs take note: healthy, low-calorie food needn't be dreary. Livening up the slimmers' menu requires no major investment — just imagination, consideration and common sense self-interest.

Seafood houses should capitalize on their catch as being low-cal to start with, and offer all that's breaded and fried as broiled, too.

"Better" restaurants should offer exotic fruits as alternatives to rich pastries.

Steak houses should include flank and tenderloin, two of the leanest, least-caloried steaks. Offering "mini-steak" servings would minimize costs, overeating, and waste.

Restaurant salad bars should provide bottled low-calorie dressings and stocking low-cal staples would cost little and pay big dividends: sugar substitute, skim milk, low-cal spread for bread, diet dressings, sugar-free soft drinks, low-cal pancake syrup.

Regular menus can be re-cast for dieters at little extra cost or trouble: turkey, broiled lobster, veal chops, roast lamb, broiled ham steak, lean roast beef — with double portions of vegetables or a baked potato with yogurt topping, and fresh unsugared fruit desserts.

For breakfast: high-protein cereal, skim milk, eggs cooked with a minimum of fat, fresh fruit and lean broiled ham. Hotels catering to travelling executives can easily provide the widely available cholesterol-free egg substitutes.

Restaurant bars should stock diet sodas and sugar-free mixers. No reason why a calorie-conscious patron can't still be sociable while he saves a few calories. Some mixers are more fattening than liquor!

Not even snack bars and sweep shops should forget dieters may be part of a group of customers. At least one soft-ice cream chain now offers a delicious fat-free soft ice cream. Perhaps sweet shops of the future will offer icemilk sundaes with fresh fruit or skimmilkshakes!

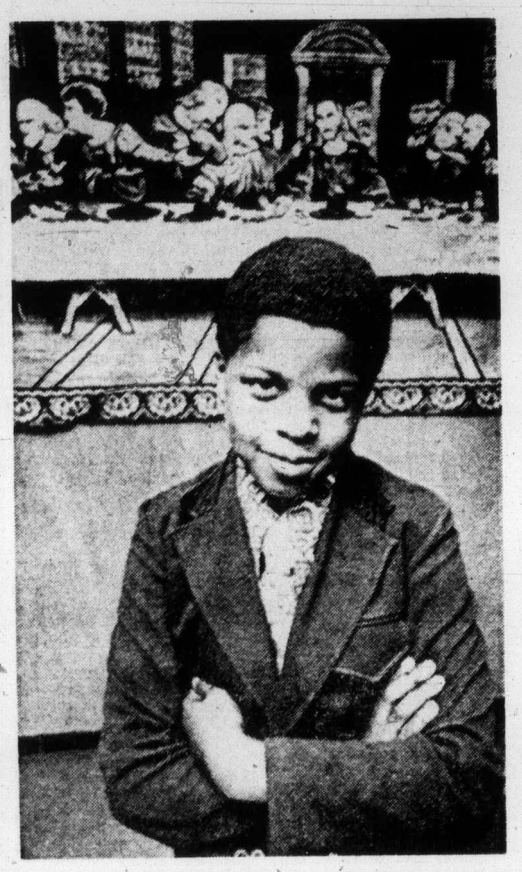

A minister at 11

Roy Peden Jr. often stands on box when he preaches from pulpit because he's only 11. He was licensed as an associate minister last September by King Solomon Baptist Church, affiliated with Southern Baptist Convention. Despite church work "I go out and ride my bike and play football just like everyone else," he says.

Hypodermic vasectomy studied

Male contraceptive shot in arm

LOS ANGELES (UPI) — Two doctors claim they have determined the chemical structure of a sex hormone which could lead to development of a contraceptive injection for men — a hypodermic vasectomy.

The announcement was made Tuesday by Dr. Albert Parlow and Dr. Basudev Shome of Harbor General Hospital and the UCLA Medical School.

They said they would begin work immediately on experiments with animals designed to find an injectable male contraceptive.

Such an injection may prove irreversible, they warned, like the currently-practised surgical vasectomies.

They said they have determined the chemical structure — the proper sequence of amino acids — making up the follicle-stimulating hormone, or FSH. It was the last of the seven hormones produced by the pituitary gland to be analyzed. The first, the human growth hormone, was unravelled in 1966 by Dr. C. H. Li of San Francisco.

Parlow and Shome said FSH is a very complicated substance, consisting of two units, one of which has 89 amino acids and the other 115, which must be linked in the proper order.

In men, FSH is responsible for sperm production, while another hormone, LH, is responsible for production of other sex hormones which maintain male characteristics such as a beard, deep voice, physique and sex drive.

The two researchers said that with knowledge of the composition of FSH, they should be able to create a vaccine against it, perhaps by use of FSH from sheep. A human male's body, recognizing the sheep FSH as a foreign substance, might create antibodies that would attack it — and stop production of sperm, without affecting other sexual hormones or functioning, they said.

FSH obtained from natural sources is one of the key ingredients in the fertility pills given to women with trouble conceiving children. The pills have been responsible for a number of multiple births to women who took them.

Syphilis report prompts lawsuit

HARTFORD, Conn. (UPI) — A woman, maintaining her fiance cancelled their wedding because of a false medical report that she had syphilis, has brought a $500,000 lawsuit against a doctor.

Patricia Jahn of Canton filed the suit in Superior Court against Dr. Owen Murphy of Simsbury.

Murphy said the laboratory report he got from Hartford hospital was smudged and there was "an optical error on my part," but he said the romance would have ended without his mistake.

"Evidently they were fighting between themselves," Murphy said. Miss Jahn's suit said she was given the standard pre-marriage blood test at the hospital and the result was returned to Murphy, who is Simsbury's director of health.

Murphy said he informed the fiance, Peter Caruso, of the result because he did not know how to contact Miss Jahn. Murphy said he had thought then that the couple already had married.

The suit said that Murphy told Caruso in a note that his fiancee had syphilis and later told him she had the disease for five years. The suit also said Murphy filed reports with various officials, further damaging Miss Jahn's reputation.

Transvestite denied access

LONDON (Reuter) — A high court judge has barred a transvestite from visiting his four-year-old daughter until magistrates consider the effect on the girl of seeing her father dressed in women's clothes. The court backed an appeal by the girl's mother against a lower court ruling allowing the father access to the child. Names were withheld.

ann landers

Dear Ann Landers: May I respond to the homosexual's letter in which he suggests there is something missing — or even peculiar — about heterosexuality?

I have always believed that the purpose of life is not sex, but rather, the purpose of sex is life. Since homosexuality cannot produce life, it somehow seems anti-nature. It reduces sex to an act of pleasure, with no chance of becoming anything higher.

Since no civilization with pleasure as its goal can survive, I believe homosexuality cannot be a part of The Grand Design. I view it as an abnormality. Furthermore, I resent it when homosexuals suggest there is something strange about me because I haven't tried it "their way." Comment, please — **S.F.**

Dear S.F.: I, for one, am fed up to the teeth with articles on unisex, omnisex, pansexual, transsexual, homosexual and bisexual confessions staring at me from the pages of every newspaper and magazine I pick up these days. I'm beginning to feel like a closet heterosexual.

I respect the right of all the aforementioned groups to do their own thing, but now it appears that they want to hang the label "inhibited" or "chicken" on those of us who aren't interested in experimenting in order that we might "speak intelligently" on the subject.

The next person who says to me, "If you haven't tried it, don't knock it," is going to get a knock in the head with the heaviest object I can lay my hands on.

Soviet minister keeps her job

MOSCOW (Reuter) — Yekaterina Furtseva, the only woman ever to reach the top Soviet hierarchy, was confirmed in her post as culture minister, although it was rumored only recently that she was in danger of losing her job. Mrs. Furtseva, 63, has been culture minister since 1960.

REINELL
CLEARANCE CONTINUES
WORLD of PLEASURE
Next to the Red Lion Inn

RAY WEAVING
DENTAL MECHANIC
wishes to announce His New Location at
110, 1029 Douglas St.
Campbell Bldg.
Phone 386-2022

TILE TOWN
FLOOR TILE 12"x12" 16½¢ Sq. Ft. .080 Gauge
4¼"x4¼" CERAMICS 79¢ sq. ft.
9'x12' LINO RUGS 12.95 each
9' x 12' CUSHION VINYL $3.50 sq. yd.
New 1⅜x1⅜ MOSAICS First on the Island 1.30 sq. ft. 4 Colors
Exterior/Interior 6x6, 4x8 QUARRY TILE $1.35 and $1.55 sq. ft.
Over 200 types of Ceramic Tile
Open Daily 9:00 a.m. to 5:30 p.m.
200 Esquimalt Rd.
385-2141
Ample Free Parking
Largest Selection on Vancouver Island

ROSE'S JEWELERS
presents
the most engaging fashions in diamond rings

From the Diamond Treasure Collection by COLUMBIA
See this and other glorious diamond treasures
EASY TERMS
CHARGEX
MASTER CHARGE
CIVIC PARKING TICKETS VALIDATED
1317 DOUGLAS ST.
ROSE'S LTD. JEWELERS

FINAL CLEARANCE
SAT. LAST DAY
Munday's
Beginning Thursday, August 1, two special groups of women's shoes and sandals for 3 days only . . .
Reg. 16.00 to 26.00 — 5.00
Reg. 28.00 to 53.00 — 10.00
• Every pair a regular Munday's shoe. Come and find your size. These values will not be repeated.
BALANCE OF SALE GROUPS
AMALFI, Reg. to $50 — NOW 19.95, 27.95
FAMOLARE, Reg. to $44 — NOW 13.95, 19.95
D'ANTONELLI, Reg. to $33 — NOW 17.95, 19.95
COACH AND FOUR, Reg. $30 — NOW 15.95
FLORSHEIM, Reg. to $33 — NOW 19.95
BALLY, Reg. $40 — NOW 23.95
FERRAGAMO, Reg. to $44 — NOW 23.95
SANDALS AND CLOGS, Reg. $15 to $34 — NOW 7.95 to 19.95
Munday's
OPEN FRIDAY UNTIL 9 P.M. 1203 DOUGLAS STREET, 383-2211
ALL SALES FINAL AT SALE PRICES

Rainmaker folds up umbrella

NORTH LITTLE ROCK, Ark. (UPI) — Homer Berry, the Arkansas rainmaker who claims he can air-condition a city or order up a cloudburst, has folded up his umbrella.

He no longer rides around dusty cottonfields in his pick-up truck stoking a 50-gallon drum of silver iodide to produce rain.

Despite a near drought in the southwest, and lack of a good gully-washing rain in Arkansas in weeks, Berry said he has received only one call for his services.

"That was about a week ago when a coupla big farmers down below pine bluff called me," he said. "The next day they got a scattered shower so they didn't need me then."

Berry, 68, a retired air force major, plans to stow his raincoat and move to arid Arizona.

He says he's been making it rain for 28 years but hasn't taken on a commercial rain-making job in about two years. He said he's out of the rain business, except for a close friend or someone who "stuck by me in the early days."

"The only thing that could get me out again would be for someone who did me a favor or for someone who believed in me in the early days when I was just starting," he said. "I don't advertise any more."

Four years ago, Berry rolled his banged-up red pick-up into Aspermont, Tex., where he had a $10,000 contract to bring five inches of rain. It fell three inches short. Then a Texas water development board told Berry he could be jailed for trying to modify weather without a permit.

"I hate to dub myself a weather control authority," he said during his west Texas attempts. "But I can stop a storm and I can bring on a hail. I can bring snow in winter or summer. I can raise the temperature in the winter and lower it in the summer."

Berry said he's retiring because his eyes were damaged by "stirring that pot" for so many years. He also said the price of the silver-based chemical has increased so much it makes the operation too expensive for many farmers.

An "air dynamics expert" while in the air force, Berry said he took up rainmaking as a hobby after suffering a heart attack. He first started in 1946 and "really got going good" in 1947 out west.

He once tried to contract with the city North Little Rock to "air-condition the city," but he said city officials told him they would lose $55,000 a month in water bills if people no longer needed to water their lawns and gardens.

His air conditioning plan, he explained, called for controlling showers so it would rain about every 48 hours after business hours.

Petrocelli not lovable

LOS ANGELES (AP) — In his new television series, Petrocelli, Barry Newman plays a fish out of water. A barracuda.

Tony Petrocelli moves his law practice from New York to a southwestern United States cattletown in the show. His abrasive, cocky, unorthodox ways sometimes clash with the townspeople's easy going manner.

It is a switch on McCloud, where the New Mexico marshal's folksy ways jolt the New York City police.

Newman, 36 and single, is in the tradition of Humphrey Bogart, James Cagney and Spencer Tracy — he is not handsome but does bring plenty of magnetism, charm and sex appeal to the screen.

He has a ragged scar along the corner of his left eye. He has resisted all suggestions to have his large nose fixed.

Newman landed his first movie role in 1970 when producer Sidney Furie went East looking for a "New York face" for the film, The Lawyer.

FOLLOW THIS VICTORIA ENTERTAINMENT GUIDE

BUTCHART GARDENS. OPEN EVERY DAY 9 A.M. TO 11 P.M. — Many pleasing features combine to add to your pleasure. Regular admission at the International Entrance covers them all: Smashing stage shows, puppet and minstrel shows, Ross Fountains in their majestic "Ballet to the Stars" . . . romantic after-dark illumination . . . six gardens — fabulous Sunken Garden, English Rose, stately Italian, quaint Japanese, Lake and Stage Show Gardens . . . plus the Begonia Bower, Show Greenhouse, fascinating Seed and Gift Shop . . . Restaurant and coffee bar service available.

BUTCHART GARDENS SUGGESTS: COMBINE THEM ALL INTO ONE GRAND, THRIFTY OUTING—the Gardens by daylight . . . stage entertainment . . . romantic night lighting and the Ross Fountains in their majestic "Ballet to the Stars". Regular admission covers them all. For added pleasure, dine in the Floral Restaurant.

BUTCHART GARDENS SPARKLING STAGE ENTERTAINMENT — Presented in the midst of incredible beauty it's the highlight of Victoria's summer entertainment season.

MONDAYS, 8:30 P.M. "NICE 'N' EASY"—Variety musical entertainment featuring Marge Bridgeman, Murray McAlpine, Madeline Paul, Christopher Ross, Betty Winter, Woody Woodland, Norm Watson, and the humorous and talented "Butchart Buskers". Also the "Butchart Gardeners" 1:30 to 3:30 p.m. and 6 to 8 p.m.

TUESDAYS, 8:30 P.M. "NICE 'N' EASY" — Variety musical entertainment featuring John Dunbar, Marge Bridgeman, Christopher Ross, Madeline Paul, Betty Winter, Woody Woodland, Norm Watson, and the "Butchart Buskers". Also the "Butchart Gardeners" 1:30 to 3:30 p.m. and 6 to 8 p.m., and the "Zingari" Puppets 7:00 and 7:45 p.m.

WEDNESDAYS—Same as Monday listing.

THURSDAY, 8:30 P.M., SCOTTISH VARIETY NIGHT — Colourful Scottish Stage Show and Tattoo. Thrill to the Pipes and Drums of the Canadian Scottish Regiment (Princess Mary's) as they march on our stage and parade in the great Stage Show Garden. Plus other entertainment starring baritone John Dunbar (M.C.), the Adeline Duncan dancers and June Dupuis with Grace Timp, Dave Ferne and Mary Klektau. Also the "Butchart Gardeners" 1:30 and 3:30 p.m., and 6 to 8 p.m., and the "Zingari" Puppets 7:00 and 7:45 p.m.

FRIDAYS—Same as Monday listing.

SATURDAYS—The "Butchart Buskers" 1 to 3 p.m. — The Heron Family "humanettes" 3:30 and 4:30 p.m. — "Zingari Puppets" 7:00 and 8:00 p.m. — Colour film, approximately 8:30 to 9:30 p.m.

SUNDAYS — The "Butchart Buskers" 1 to 3 p.m. — "Grace Tuckey" Puppets 3:30 and 4:30 p.m. — The Heron Family "humanettes" 7:00 and 8:00 p.m. — Colour film, approximately 8:30 to 9:30 p.m.

BUTCHART GARDENS ROMANTIC NIGHT LIGHTING EVERY EVENING FEATURING THE FABULOUS SUNKEN GARDEN AND THE SPECTACULAR ROSS FOUNTAINS IN THEIR MAJESTIC "BALLET TO THE STARS". As darkness takes over, a thousand hidden lights combine with the moon and stars, the hills, trees and shrubs, lakes, lily ponds and fountains, to create a fairyland softly scented by the flowers—a spectacle so unusual, so grand it's indescribable! This alone is worth coming to see.

BUTCHART GARDENS FLORAL RESTAURANT—Open every day 11 a.m. to 7:30 p.m., serving delicious lunches, afternoon teas, and delightful buffet suppers in the evening. Continuous Snack and Coffee Bar Service.

BUTCHART GARDENS. KNOWN THROUGHOUT THE WORLD FOR THEIR INCREDIBLE BEAUTY . . . EVER CHANGING, ALWAYS LOVELY! Skillful planning, constant replanting, dedicated gardeners pooling their ideas and knowledge, keep them that way week after week, season after season. Developed from an old abandoned limestone quarry over half a century ago, they have grown to become one of the world's most unusual, written-about, talked-about, admired attractions.

BUTCHART GARDENS — MOST GRACIOUS WAY TO ENTERTAIN YOUR FRIENDS. PLAN NOW!

BLUE LINE/GRAY LINE BUTCHART EVENING TOURS —Buses leave front of Empress Hotel nightly at 7:30. INCLUDES TOUR OF GARDENS AND ENTERTAINMENT (see stage show schedule, above). 382-6161 or 385-4411.

INTRODUCTION TO SAILING CRUISE—With instructor. 3-hour tour from Inner Harbor. Tony Burton Sailing School. 383-4011.

HEATHERBELLE OUTDOOR DOG THEATRE—15th year of operation. Shows every day at 2:15, 3:15, 7:30 and 8:30 p.m. except Sun. evening. 4551 West Saanich Rd., 479-2651.

THE OLD FORGE—Dancing six nights a week to the fabulous sounds of the Brothers Forbes in one of Canada's largest and most luxurious night clubs. Excellent late evening menu. No tables reserved after 9:00 p.m. Fridays or Saturdays, Strathcona Hotel, 919 Douglas St. 383-7137.

THE MALTWOOD ART MUSEUM, 4509 West Saanich Rd., Exhibition of Victorian Toy Theatres. Sketches from the portfolio "Treetops" of K. Maltwood. European, American and Oriental decoratice and applied arts. Tues.-Sat., 11 a.m. - 4 p.m.

VICTORIA SUMMER FESTIVAL — Free Symphony Concerts, films—Mon., Wed., Fri., Heritage Court, Provincial Museum, 6:00 and 7:15 p.m. Art Exhibition all week.

WIG & DICKIE THEATRE RESTAURANT — Victoria's only "Old Country Singalong" plus dining and dancing. Reservations recommended. 385-6787. Wilson Inn, 850 Blanshard.

ESQUIMALT SPORTS CENTRE
ICE SKATING TONIGHT
8:30 to 10:15 p.m.
ROLLER SKATING TOMORROW
7:30 to 10:00 p.m.
Bring a Friend!
SKATE RENTALS and Sharpening

TONIGHT—8 p.m.
On Stage — Phoenix Theatre
"HOT L BALTIMORE"
by Lanford Wilson. (Mature Entertainment)
Phone For Reservations 477-4821

the Dukes
Steak and Lobster, $6.95
LIVE ENTERTAINMENT
FRIDAY—MODERN ROCK MUSIC
SAT.—CONTEMPORARY MUSIC
4558 CORDOVA BAY RD., 382-1714
EVENING RESERVATIONS, PLEASE, 658-8922

WHEN TRAVELLING UP-ISLAND, STOP AT THE
Millstream Inn MILL BAY
RESTAURANT—Superb Family Dining
743-5411 Open Daily, 10 a.m. to 10 p.m.
CABARET—"Rufus" FRIDAY AND SATURDAY—9 A.M.

. . . a kinky, outlandish comedy masterpiece . . . more laughs per mad minute . . . Les Wedman, Van. Sun
Eighth awesomely funny week
MEL BROOKS' BLAZING SADDLES
Sat., Sun. and Mon. Matinees 1:30, 3:30, 5:30
MATURE—Warning—Parents: Comedy with some coarse language. B.C. Dir.
NIGHTLY 7:30 and 9:30
382-5922 • Douglas & Humboldt In Nootka Court
TOWNE Cinema

And now the movie . . .
". . . perhaps the most remarkable film to emerge since Cecil B. DeMille founded Hollywood."—Vernon Scott.
A NORMAN JEWISON FILM
"JESUS CHRIST SUPERSTAR"
TED NEELEY • CARL ANDERSON • YVONNE ELLIMAN • BARRY DENNEN • Screenplay by Milvyn Bragg and Norman Jewison.
Based upon the Rock Opera "Jesus Christ Superstar". Book by Tim Rice
Adults $2.00, Students $1.75, G. Age $1.00, Children 75c
OAK BAY 2184 OAK BAY AVE
Evenings 7:05 and 9:00 Closed Sunday General
598-2213

VICTORIA CITY KENNEL CLUB
. . . presents . . .
DOG SHOW and OBEDIENCE TRIAL
. . . at . . .
SAANICHTON FAIRGROUNDS
E. Saanich Road, Saanichton, B.C.
Friday, Aug. 2, 1974
1. Sporting, 1:30 p.m.
2. Hounds, 1:30 p.m.
3. Working, 10 a.m.
4. Terriers, 10 p.m.
5. Toys, 10 a.m.
6. Non-Sporting, 4:30 p.m.
Obedience Trials Start 10:00 a.m.
Admission—Adults 50c, Children 25c
Refreshments Available

DON'T MISS IT! SAY
"Now Darling"
AND SEE
THE RIB-TICKLING COMEDY OF THE YEAR!!
NOT NOW, DARLING
Starring LESLIE PHILLIPS and JULIE EGE
Mature! Warning: Nudity and suggestive dialogue.—B.C. Director.
16th AND FINAL WEEK!
Complete Shows at 7 and 9
Feature 7:15 and 9:15
fox cinema
quadra at hillside 382—3370

MOVIE GUIDE
"SAVE THE ORPHEUM" LOTTERY TICKETS ON SALE AT CAPITOL, ROYAL AND CORONET.
HELD OVER AGAIN!
17th WEEK!
WINNER 7 ACADEMY AWARDS INCLUDING BEST PICTURE
BEST DIRECTOR
BEST STORY AND SCREENPLAY (Original)
BEST FILM EDITING • BEST ART DIRECTION
BEST SCORING (Adaptation) • BEST COSTUME DESIGN
PAUL NEWMAN / ROBERT REDFORD
ROBERT SHAW
A GEORGE ROY HILL FILM
"THE STING"
A RICHARD D. ZANUCK/DAVID BROWN PRESENTATION
Screenplay by DAVID S. WARD · Directed by GEORGE ROY HILL · Produced by TONY BILL, MICHAEL and JULIA PHILLIPS
TECHNICOLOR® A UNIVERSAL PICTURE
ORIGINAL SOUNDTRACK AVAILABLE EXCLUSIVELY ON MCA RECORDS AND TAPES
ROYAL 805 BROUGHTON—383-8711
DAILY AT 1:45, 4:15, 6:45, 9:20
Last Complete Show 9 p.m.
Mature Entertainment

James Bay Inn
270 GOVERNMENT STREET
LUNCH . . . Weekdays from 11:30
DINE . . . Nightly from 5:00
featuring BRASS TOWER at
THE FOGHORN
James Bay Inn Reservations 384-7151

THE BEST ENTERTAINMENT IN TOWN IS STAYING FOR A 6th FUN-FILLED WEEK!
"IT CAN BE SAID, SIMPLY AND WITH THANKS, THAT IT IS AN ABSOLUTELY TERRIFIC MOVIE!"
Jay Cocks Time Magazine
THE THREE MUSKETEERS
CHILDREN 75c
TECHNICOLOR® General
Warning: Considerable amount of sword fighting.—R. W. McDonald, B.C. Director
CAPITOL 805 YATES—384-6811
Tonight at 7:10, 9:20 only
Sat. 1:15, 3:15, 5:10, 7:10, 9:20 p.m.
Golden Age $1.00

The Nordic invasion . . .
Little Denmark
GLEN STEVESON at the Piano
9-12 — Bastion Square Only
IN 2 LOCATIONS
312 COOK ST. OPEN FROM 5:00 p.m. to 10:00 p.m.
31 BASTION SQ. OPEN FROM 11:30 a.m.-2:00 p.m. 5:00 p.m.-11:00 p.m.
DELIGHTFUL DANISH and CANADIAN CUISINE

MEMORIAL ARENA
ROLLER SKATING
TONIGHT, 8 'TIL 10

LIFE... LOVE... SURVIVAL... THE GREATEST ADVENTURES OF ALL.
"FASCINATING! Unusual and spectacularly beautiful true-story film!" — Donald J. Mayerson, Cue Magazine
"A GRIPPING UNUSUAL TALE! Stunning photography, fascinating — sometimes shocking!" — Seventeen Magazine
2ND WEEK
Paramount Pictures presents A MARTIN RANSOHOFF PRODUCTION
THE WHITE DAWN
WARREN OATES TIMOTHY BOTTOMS LOU GOSSETT
CORONET 836 YATES ST.—383-6414
FAMOUS PLAYERS THEATRES
Weekdays 7:10 — 9:15
Saturday at — 1:15, 3:10, 5:10, 7:10, 9:15
Sun. Cont. From 3:00 p.m.
Golden Age $1.00
Mature Warning: Parents — some scenes of Eskimo Life and Culture and some Nudity — R. W. McDonald, B.C. Dir.

AT THE MARINA
People say . . . We are famous for Our
ALASKA KING CRAB LEGS
Dine and Dance to
THE IRV LANG TRIO
Billy Bennett, your host, says . . .
"There are only three places to eat — The Marina, Verdi's or at home!"
The BENNETT Family
OAK BAY MARINA Restaurant
Reservations 598-4511

22nd Year on Stage
TONIGHT
SMILE SHOW
Rave Notices
Record Attendance
McPherson Playhouse
386-6121

The Thatch CABARET
ROYAL OAK INN
4680 ELK LAKE DRIVE
658-5231

TONIGHT, SAT., MON. THRU THURS.
Please Note: Not Showing Sunday
HE'S THE GREATEST!
WALT DISNEY Productions' The WORLD'S GREATEST ATHLETE
WALT DISNEY PRODUCTIONS PRESENTS
SNOWBALL EXPRESS
It's fractured trees and flying skis . . . it's a SNOW BALL!
TECHNICOLOR®
BOTH GENERAL ENT.
TILLICUM Drive-In BURNSIDE AT TILLICUM—382-7531
Gates 8:15 Show at Dusk

Round-the-world path led trombonist here

By ERITH SMITH
Colonist Reporter

Tientsin, Singapore, Sydney, Panama, New York, Toronto, Hamburg — that's roughly the trail that led Howard (Woody) Woodland to Victoria.

Woodland is both principal trombone of the Victoria Symphony Orchestra and musician-comedian-entertainer at Butchart Gardens.

He's a happy man, able to make a good living doing what he loves doing, playing music and entertaining.

At the Gardens, he says, he really helps the crowds entertain themselves.

Woody and another, either Irv Lang or Bert Zala, gather crowds twice daily in "quiet times" at the Gardens. There's little planned about the program, things just happen.

"The other night," he recalls, "a Mexican tour party came to the Gardens, and when they saw Bert and me with the piano and other instruments they sat down in a semi-circle right in front of us.

"This was fine, except that only one of them spoke any English, and the rest were all chatting busily in Spanish. How could I talk to the others through that?

"I called to the one who spoke English. 'You're having fun? You all like to sing? Ask your friends if they'd like to sing now'.

"Delighted", he agreed. In a moment they were all up around Bert and me, singing Cielito Lindo. They sang it about five times, to warm applause from the other visitors. Then they sat down again, stopped talking, and enjoyed the show.

"In any crowd there are apt to be noisy ones. I get them involved: 'Pardon me, sir, I wonder if you'd give me a hand up here'.

"Next thing, they're playing a tambourine, or a gut-bucket, or a washboard. When they sit down again, they're usually very pleased with themselves. Now they are part of the show."

Woody is also a part of the four-times-a-week variety show at the Gardens and performs there from the beginning of May through September.

Howard Woodland was born in Tientsin, China, the son of Salvation Army missionaries. That was in 1929, and the family just got out in time in 1940 before the Japanese, by way of the Philippines and Singapore to Australia.

They were already no strangers to war, for the Japanese had been striking into China in the late 1930s, and there were many battles with Chinese guerrillas near the Woodlands' home.

Woodland lived for eight years in Sydney, four in Brisbane, where he began playing (the tuba) in a Salvation Army band. He switched to the trombone, still his principal instrument, when he was 17.

In 1953 Woody and a friend decided to see the world. It was New Zealand first, then by way of the Panama Canal to New York and Toronto.

"We didn't know much about Canada," he says, "but Toronto was the biggest red dot on the Canadian map."

His career in Toronto was all musical, but varied. He played in the orchestra at the Casino burlesque theatre, and (mostly Dixieland style) with other bands and for radio and television.

In 1958 he went to Hamburg, Germany, for more music study (and more playing of Dixieland).

Returning to Canada, he joined the Royal Canadian Air Force and became principal trombone in the RCAF Central Band, Ottawa, where he stayed for nine years, travelling around this country and to Europe, and to the music school at Naden.

In 1968, Woody, his wife Jutta and two sons, Leslie and Dennet, came to live in Victoria. The following year he began his activities at Butchart Gardens and with the symphony orchestra.

Those are not his only activities.

He has been involved with the University Orchestra at University of Victoria, a member of the Victoria Brass Quartet and, when one went away, the Victoria Brass Trio. There have also been conerts and demonstrations in district schools.

If not otherwise engaged, he plays in pit orchestras for musical shows in Victoria.

Always active and interested in sports he is still a member of the YMCA indoor soccer team. "It is good fun, good exercise, and helps keep me fit."

Centre of his life, in spite of all he's involved in, is still Woody's family and home.

"All the rest," he says, "makes the good life we have together possible."

—Ellis Shipman

Woodland helps crowds entertain themselves

Guest artist with symphony

Famous cellist here

When the Victoria Symphony Orchestra, under direction of Laszlo Gati, performs at 2 p.m. Sunday in Cedar Hill Community Centre, guest artist will be the internationally-known cellist, Mihaly Virizlay.

Virizlay, now on the faculty of the Peabody Conservatory in the United States, this summer is on the faculty of Shawnigan Lake Summer School of the Arts.

His performance Sunday will include the Haydn Concerto for Cello, and Rococo Variations by Tchaikowsky.

Sunday's concert is part of the symphony's summer festival. Next week will bring the last of that festival, and will find the orchestra playing every evening, Monday through Friday, in Heritage Court. There will be two different programs each evening, at 6 and 7:15 p.m.

HEY DO YOU REALLY WANNA PAINT THE TOWN "RED" TONIGHT? WELL THEN YOU'RE COMIN' TO MY PLACE . . . THE

RED LION CABARET

dance to Sweet Feelin'

on Douglas next to the World of Pleasure

RESERVATIONS: 385-3366

The WONDERFUL WORLD of HORSES

PRESENTS THE WORLD FAMOUS

Royal Lipizzan Stallion Show

Including "THE AIRS ABOVE THE GROUND"

40 HORSES!

ALL NEW SHOW!

SEE... THE GREAT WHITE STALLIONS MADE FAMOUS BY WALT DISNEY'S "MIRACLE OF THE WHITE STALLIONS"

SUPERB HORSEMANSHIP! DAZZLING MANEUVERS! SEEN BY MILLIONS! DON'T MISS IT!

5th ANNIVERSARY EDITION!

★ VICTORIA ★ MEMORIAL ARENA

MON., AUG. 5 - 8 P.M.

All Seats Reserved

3:00 - 4:00 - 5:00

Tickets on Sale 9:00 a.m. to 5:00 p.m. Daily Except Sunday at Arena Box Office

Phone Reservations 384-1522 Only

Not affiliated with the Spanish Riding School or the Austrian Government.

The Italian Experience

Verdi's Ristorante

DINE AND DANCE TO

THE BRUCE THOMSON TRIO

(Tues. - Sat. from 8:30)

KEITH COOPER

(Thurs. - Sat. from 7:00)

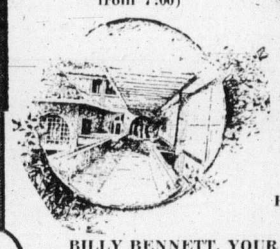

634 Humboldt

Nootka Court

Across from the Empress or Walk-through from Courtney Street

Reservations Suggested 385-3441

BILLY BENNETT, YOUR HOST, SAYS . . . "There are only three places to eat — Verdi's, The Marina or at Home!"

THE BROWN JUG CABARET

1318 BROAD

Boogie

"WOODROSE"

Girls in Free before 11 p.m. Wednesday

Above the Old British Fish & Chip Shop

OPEN WEDNESDAY THROUGH SATURDAY

ART SALE

THIS WEEKEND ONLY!

SAT., AUG. 3, 11 a.m. to 11 p.m., SUN., AUG. 4, 11 a.m. to 7 p.m.

SHERATON LANDMARK—VANCOUVER

1400 Robson St., Tel: 687-0511

ART ON YOUR WALLS IS LIKE MONEY IN THE BANK

OVER 500 ORIGINAL OIL PAINTINGS $20.00 and OVER 200 SOFA SIZED PAINTINGS $80.00

Magnificent Landscapes, Florals that come alive, still lifes, exciting Seascapes, Boats and Harbors, Abstracts, Portraits. Every size for every wall, 8x10, 12x16, 16x20, 12x24, 20x24, 24x36, 24x48, 30x40, 36x36.

Lithographs and Original Graphics of World-Famous Artists including CHAGALL, PICASSO, DALI, LYBERMAN, KOSSONOGI, MOSKOWITZ, MIRO, RAYMOND, WACHENHAUSER, PURCELL and MAURICE.

$29.00 to $49.00 some higher

All custom framed and double matted

Original Enamels and Persian Oil from $23.00

PERSONAL CHEQUES ACCEPTED

INTERNATIONAL ART CORP. "Canada's Leading Art Liquidator"

BUTCH & THE KID ARE BACK!

Just for the fun of it!

Probably the most entertaining Western ever made!

PAUL NEWMAN · ROBERT REDFORD

KATHARINE ROSS in

"BUTCH CASSIDY AND THE SUNDANCE KID"

STARTS TODAY!

Shows Daily at 1:30, 3:25, 5:20, 7:15, 9:20

General Entertainment

ODEON 2

780 YATES STREET

383-0513

CLINT EASTWOOD

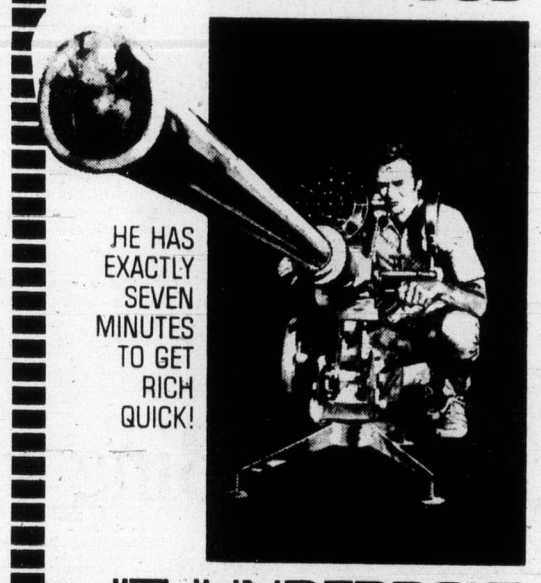

HE HAS EXACTLY SEVEN MINUTES TO GET RICH QUICK!

"THUNDERBOLT and LIGHTFOOT"

CLINT EASTWOOD in "THUNDERBOLT and LIGHTFOOT"

starring JEFF BRIDGES and GEORGE KENNEDY as Leary

RESTRICTED

Warning: Nudity, Sex, Brutality and Coarse Lang.

Fri., Sat. and Sun. at 1:30, 3:20, 5:10, 7:10, 9:15

Mon.-Thurs. at 7:10 and 9:15 only.

ODEON 1

780 YATES STREET

383-0513

AT LEAFHILL GALLERIES

An Exhibition of Selected Watercolors

by the Well Known British Columbia Artist

HARRY HEINE

AUGUST 2 TO AUGUST 14

Open 10 a.m. to 5 p.m. Daily

47 Bastion Square, Victoria, B.C.

384-1311

4TH HILARIOUS WEEK

Barbra Streisand

"For Pete's Sake"

Nightly at 7:05—9:10

Matinees Wed., Sat., Sun. at 1:30, 3:30, 5:15

General Ent.

HAIDA

808 YATES STREET

382-4278

FESTIVAL of International Films

TONIGHT 7:30 Fantastic Planet—Fr.-Czech General Ent.

9:30 Loving Molly—U.S.A. Restricted

Sat., Aug. 3—7:30—Francois Truffaut's General Ent. Day for Night—Fr.-Eng. Subtitles

9:30—Andrei Rublev—Russia Mature—Eng. Subtitles

Sun., Aug. 4—Mat. 2:00—I am a Dancer—Eng., Rudolf Nuryev

7:30—Siddhartha—India, in English, Mature

9:30—Savages—U.S.A., Restricted

All Seats $2.75 Brochures and tickets available at the door.

Please Note! Separate admissions must be purchased for both the 7:30 & 9:30 shows

COUNTING HOUSE CINEMA 2

BROAD AT BROUGHTON

383-5434

41st AND FINAL WEEK

IN VICTORIA Nightly 7:30—9:30

General Ent.

American Graffiti

COUNTING HOUSE CINEMA 1

BROAD AT BROUGHTON

383-5434

UPSTAIRS

"THE CRYSTAL BALLROOM"

EUROPEAN DANCE

FRIDAY AND SATURDAY NIGHTS

Featuring the HENRY FIELDING

DANCING 9-2 A.M. FRI. and SAT.

In Sophisticated Elegance

DINING 5 P.M.-2 A.M. TUES. through SAT.

Appropriate Attire Required

LADIES FREE TUESDAY WEDNESDAY THURSDAY!

STARDUST

THE MOD WORLD

DANCING FROM 9:00 to 2:00 a.m. Tues. - Sat.

DOWNSTAIRS

"THE MOD WORLD"

JULY 30 - AUGUST 10 MENDOCINO ALL-STARS JULY 30 - AUGUST 10

from Los Angeles

Casual Dress

• A FULL-FACILITY CABARET
• WHERE THE NEW AND OLD MEET

1037 View Street, 385-1031

POGO

RIP KIRBY

GOOD SAMARITANS ARE QUICKLY BOUND.

BLONDIE

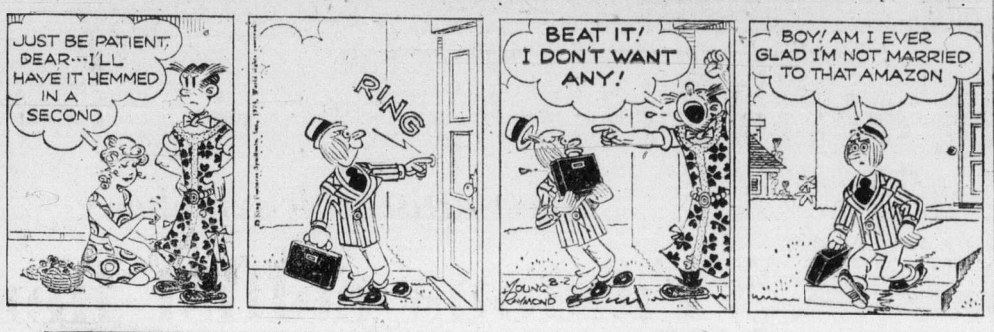

MARY WORTH

HI and LOIS

KERRY DRAKE

ARCHIE

JUDGE PARKER

LIL ABNER

MORGAN

M.V. Chesnut's Garden notes

In yesterday's column I listed some of the symptoms which show up in plants when nitrogen, phosphorus or potassium are missing or in short supply in their diets.

While these three minerals are the principal constituents of ordinary chemical fertilizers, they are by no means the only elements needed for healthy plant growth.

Every plant has to have some calcium in its diet—even the lime-haters like rhododendrons, camellias and holly would die in soil entirely free from this element.

★ ★ ★

A shortage of calcium, however, is most easily spotted in the lime-hungry plants like cabbages and cauliflowers, where it is signalled by a narrow band of white around the edges of the leaves, and cracked, ragged margins with some scorch on the older leaves.

These ragged, burnt-looking leaf edges show up clearly on beets, too, when lime is lacking.

Peas need a lot of lime in their diet, but the symptoms of a calcium shortage are rather hard to spot, for the stunted growth, thin stems, marginal greying and brown spots on the leaves are easily confused with potash deficiency.

Anaemia — shortage of iron iron in the system — affects both plants and humans. In plants we call it chorosis, and once again the humble cabbage is the plant that sends up the first danger signals.

Chlorosis is nearly always found in soil containing too much lime, and curiously enough, such soils usually have plenty of iron in them, but it is locked up in such a form as to be unavailable to the plants, so they suffer from iron hunger in the midst of plenty.

★ ★ ★

In older days, we tried to cure this condition by digging rusty nails into the soil, and later by dosing the plants with sulphate of iron.

The only permanent cure comes from neutralizing the excess of lime in the soil, which is better done by heavy dressings of peat moss or rotted leaves than with chemicals.

When immediate first aid is required, an iron tonic can be given in the form of chelated iron, and such remedies for chlorosis are sold in the garden shops under such names as Sequestrene, Tru-Green Iron, Green Garde, Versenol and Ortho Liquid Iron. Directions for application are on the label.

The principal symptom of iron deficiency is a pale mottling of the leaves in such plants as delphiniums and cabbages; in other plants the leaf veins remain a good dark green while the spaces between the veins turn very pale or even yellow.

An excellent indicator plant to give early warning of iron shortage is the Rugosa rose "Hansa".

Magnesium deficiency is fairly common, but is easily controlled with Epsom salts in solution, both as a root feed and as a foliage spray.

In tomatoes, the older leaves show a mottling and yellowing between the veins, and the leaves are affected progressively from the bottom of the plant upward.

This is one feature which distinguishes magnesium deficiency most clearly from other nutritional troubles — the oldest leaf on the plant or stem is the first to look unhappy.

In fruit trees, the older leaves of terminal shoots show dark brown marks with green margins between the veins, and the leaves start to drop prematurely, starting at the bottom of the shoot.

Cauliflowers and broccoli which need a dose of Epsom salts show the same marbling, but turn purplish with age.

★ ★ ★

Beets are the first plants to signal a boron shortage, and this can be suspected when the crown leaves die, the older leaves wilt and show some scorch, and sometimes small, deformed leaves cover the crown. The harvested beets rot easily in storage.

In celery, the stems crack and brown blotches mottle the leaves.

Tiny doses of common borax will correct this soil condition, but too much is worse than not enough. Two level tablespoonfuls in five gallons of water is about right, applied as a pencil-thick stream along both sides of the row.

Arthur Hoppe

A major cause of the climbing divorce rate is economics. The problem is not that husbands don't make enough money, says marriage counsellor Homer T. Pettibone, DVM; it's that husbands don't spend enough money.

The average husband, he says, lays out $9.82 a week for carfare, lunches and acid indigestion tablets. His wife, on the other hand, is accustomed to handling huge sums of money. She buys the groceries.

A case in point is that of Xavier and Zoe Zumwalt. Zumwalt brought home $248 a week of which he spent only $9.82. Yet they kept going deeper into debt.

★ ★ ★

He finally blew up. "Zoe, you spend money faster than I can make it!" he cried.

"You're right, it isn't fair," she said sweetly. "You should have the pleasure of spending it, too. Here's $150."

"You mean I can buy a new suit?" he asked.

"No," she said with a sly smile, "I mean this week you can buy the groceries."

Zumwalt hadn't seen so much cash in years. Clutching it nervously in his pocket, he entered the Super Supermarket.

At the butcher's counter, he ordered five pounds of hamburger, two haddocks, a loaf of sweetbreads and peeled off a $20 bill. The butcher took it and scowled at him, his hand out.

"More?" asked Zumwalt incredulously. With trembling fingers he uncrumpled a second $20 and watched in fascination as it disappeared into the maw of the butcher's register.

By the time he reached the checkout counter with his half-filled cart, he was sweating visibly.

His eyes widened in awe as the figures leapt up by the threes on the cash register. And when the yawning clerk announced the grand total — ring-a-ding-ding! — of $112.14, a thrilling shudder wracked his body.

"Think of it, $112.14!" he said in a hoarse whisper. Slowly, lovingly, he caressed each of his remaining bills as he counted them off: "Twenty . . . thirty . . . forty . . ."

He arrived home with two bags of groceries, $5.48 in change and a strange gleam in his eye. "Well?" said Mrs. Zumwalt, hands on hips. "How did you like it?"

"It was . . ." he said dazedly. "It was . . . It was an experience I'll never forget."

All week long he dreamed of currency — bills of all denominations flowing forth from his pockets like exotic fruits from the horn of plenty.

The following Monday, he absconded with his paycheque and a blonde from Accounting. When last heard from, he was working happily as a cashier at a racecourse.

★ ★ ★

"But I only wanted to show him how high prices are," a sobbing Mrs. Zumwalt later told Dr. Pettibone.

"A tragic mistake," said Pettibone, shaking his head. "Over the years of inflation you have gradually become adjusted to handling large sums of cash. But on no account should a husband be allowed to buy groceries.

"The sudden shock invariably snaps his mind."

Sydney Harris

It is a psychological truth as old as Aristotle, the first recorded economist, that men commonly work more ardently for what they do not need than for what they need. The laborer will exert himself only to the extent that his necessitites are provided for, where as the executive will nearl ykill himself to get a swimming pool or a tennis court.

With the breakdown of the Protestant "work ethic" in recent years — for causes too complex to go into now — we are witnessing a wholesale revolt against economic incentives as bait for labor. The young breed of workers will not eagerly trade more time for more money.

★ ★ ★

If they feel they have earned enough by Thursday, they will take off Friday; if they have played too hard over the weekend, they will stay away Monday. These attitudes would have horrified our fathers and grandfathers, who were grateful for whatever added work they could get, even though the concept of "time-and-a-half" was unknown to them.

The bulk of these men feel that no matter how hard or long they work, they will never be much better off than they are now; and they are unwilling to sacrifice or postpone present pleasures for future gratifications. There is a natural ceiling in their earnings, and they see no point in bumping their heads against the ceiling.

★ ★ ★

What have become important these days are the misnamed "fringe benefits," which are no longer fringes but comprise most of the fabric of a labor contract: vacations, extra days off, health and insurance benefits, pensions, retirement ages, and freedom from compulsory overtime.

Dull and repetitious work finds fewer and fewer applicants, except among the older and more desperate workers.

Automobile plants will soon have to abandon or totally automate their assembly-lines, because the young despise them, work at them with increasing reluctance and decreasing care, and there is no manpower supply to take their place.

The revolt of the young is not so much against capitalism as against mechanization; not so much economic as esthetic; not so much in terms of the class warfare Marx predicted as class restructuring in favor of more time, more leisure, more personal pursuits.

While the executive is courting coronary disease to get the swimming pool, the laborer is placidly sucking his beer can and watching football on his color TV set.

★ ★ ★

As the working class — which is to be sharply distinguished from the poor — gets more conservative in its politics, it gets more radical in its life-style: radical in the sense of repudiating the virtues their fathers lived by and died by, and simply by-passing the system rather than resisting it.

Neither Marx nor Adam Smith would have known what to make of this, any more than you or I or the leaders of industry and labor alike.

Bing recalls his favorites

Jim Bacon is on vacation. Guest columnists will substitute for him during his absence.

By BING CROSBY

HOLLYWOOD — Somebody once counted up my motion picture roles and they totalled almost 70 — all the way from the **Mack Sennett** shorts, the **Christie Brothers** shorts, bits in some feature pictures, through the King of Jazz on up to Stagecoach. Quite a bit of celluloid there.

Of course, there's no doubt that my favorite film in that long list has to be Going My Way. I picked up an Academy Award for this joyful chore.

But when I sat down and thought about what was actually my favorite scene in all those films, the first scene that comes readily to mind is the one from the film High Society. A scene in which **Frank Sinatra** and I sing a duet.

★ ★ ★

Of course, everything about that picture brings back fond memories. We had a wonderful cast of dear friends—talented people. Like Frank, the late **Louis Armstrong** and Her now Serene Highness, **Grace Kelly.**

High Society had a light story, a pleasant format and a really great **Cole Porter** score. MGM gave the production great beauty and the sets were not only eye-filling, but tasteful and decorative. Certainly a dream picture for an actor — especially for an actor-singer.

Oh, yes, back to my favorite scene. It revolved around a song Sinatra and I were singing, called Well, Did You Evah? The lyrics for that song were singularly appropriate for what we were doing. I may remind you that High Society was based upon a play weihh was later a classic motion picture called The Philadelphia Story.

★ ★ ★

In this scene, both Frank and I played the roles of two men attending a very posh party. We had both just been given the brush-off by our respective girl friends, and we found ourselves at the bar, consoling one another with healing fluids.

As we sing the song, we're trying to commiserate with each other, but trying manfully to conceal our despair with airy words and phrases, "Well, Did You Evah? . . . What a strange party this is . . ." That's all — just two fellas trying bravely to laugh off the pain of it all. And singing to each other.

★ ★ ★

There are no other people in the scene. No special setting or lighting. **Chuck Walters,** the director, contrived a mood — an ambiance that was exactly right for the words, music and what we were trying to convey. I really feel it was the best duet of this type I've ever been connected with.

Then I'm asked what is my very own favorite record. Most people assume it is White Christmas because I've been associated with it a long time and I have been reliably informed that it has become a yuletide tradition.

The song I was most pleased with, however, was a little number I did called My Isle of Golden Dreams back in the late '30s. Everything seemed to be going well for me that day and I thought I was in pretty good voice and the backup musicians were at their best.

★ ★ ★

Here's a little anecdote about White Christmas that not too many people know. I sang the song in Holiday Inn and it really was not part of the score the great **Irving Berlin** had prepared. But we needed a "fill-in" tune and Irving sat down and came up with White Christmas. So that is the stuff of which legends are created.

My great pleasure at the moment is the Christmas shows I do with my family every season on television. I've been doing them for 38 years now starting with radio and it's a tough habit to break. I wouldn't want to anyway, as I understand a lot of people enjoy them.

★ ★ ★

I guess my only regret about my career is that I never did anything notable on Broadway — a stage play. But nothing ever came up that I thought I could handle and there was always the realization that if the play closed after a short run, it would have been a lot of hard work down the drain.

PIXies By Wohl

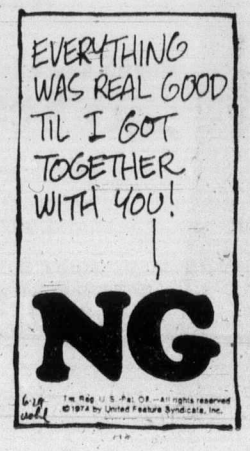

A LITTLE TOO LATE

OTTAWA (CP) — Canada's first legislation limiting election spending took effect Thursday, less than a month after what was almost certainly the most expensive election in the country's history.

The Election Expenses Act received Commons approval and royal asset almost seven months ago, but inter-party discussion of the complicated bill plus an extra delay of about two weeks caused by the recent election meant it could not go into force until now.

Despite the post-passage deliberations and lengthy consideration of the legislation by Parliament, it seems likely some minor problems will have to be cleared up by means of legislation in the new Parliament.

Major parties spokesmen described remaining problems as minor and technical while Chief Electoral Officer Jean-Marc Hamel said there appears to be "a consensus for legislative amendments" to clear up some of the trouble spots.

The main purpose of the act is to limit spending by candidates to control contributions while providing some public money to political parties.

The act was introduced in the Commons June 22, 1973, about eight months after the October, 1972, general election in which more than $10 million was spent.

With inflation soaring since then and a close battle expected, there is no doubt that the July 8 election cost even more. Already, there are unofficial reports on Parliament Hill of two western candidates in a head-to-head battle spending a combined total of more than $400,000.

Such expenditures should be things of the past under the new law. Candidates will be limited to spending $1 for each of the first 15,000 voters in their ridings, 50 cents for each of the next 10,000 and 25 cents for each voter over 25,000. Also, parties will be allowed to spend 30 cents for each voter.

Woolco

PRE-HOLIDAY Spectacular

TREMENDOUS MONEY SAVING EVENT

Friday and Saturday Only
CLOSED MONDAY

WEARING APPAREL

Ladies' Ski Jackets
100% nylon with 100% polyester lining. Ideal for camping or fishing. Pale Blue, Navy, Red, Green or Brown in sizes S.M.L. Each 12.76

Ladies' Seamless Bras
Naturally smooth by Exquisite Form. Broken size range. Regular. Each 5.95
Fibrefill. Each 6.80

Ladies' 100% Cotton Terry Sleepers
One piece with zipper front. Yellow, Pale Pink or Pale Blue in sizes S. M. L. Each 8.99

Ladies' 100% Cotton Denim Jeans
Slight boot flare with belt loops. Made in Canada in sizes 7 to 16. Each 10.88

Ladies' One Size Bikinis
Stretch style with fancy elastic leg and waist. Bold patterns. Each .57

Girls' Tank Tops
Turtleneck with long sleeves. 100% nylon rib in Navy, Red, Blue or White. Sizes 8 to 14. Each 3.47

Girls' 100% Cotton Flannelette Pyjamas
Lace trim. Colour prints of Blue, Pink or Mauve in sizes 2 to 3X. Each 2.99

Disposable Diapers
Baby Scott for babies over 12 lbs. To be used with Baby Scott panties. Regular size. Pkg. 1.79

Ladies' Knee-Hi's and Panty Hose
100% nylon in summer shades. Assorted colours. 2 pair $1

Men's Hose
Wide range of styles in basic colour range with some summer colours. 2 pair $1

MEN'S AND BOYS' WEAR

Men's Short Sleeve Knits
Made in Canada in a cotton and polyester blend. 4 button plaquet. Variety of plain shades in sizes S.M.L.XL. Each 6.88

Men's Dress Slacks
100% polyester in fancy patterns with flare leg. Sizes 32 to 40. Pair 13.95

Men's 100% Polyester Suits
Made in Canada with a single vented back. Each $49

Men's Turtle Neck Knits
Made in Canada with long sleeves. Choose White, Blue or Brown in sizes S.M.L.XL. Each 9.99

Boys' GWG Jeans
Handsome slacks with flared legs. Sizes 8 to 12. Pair 10.95
Sizes 14 to 18. Pair 11.95

FAMILY FOOTWEAR

Ladies' Summer Sandals
Coming in various styles and colours with walking heels. Sizes 6 to 9. Pair $4

Ladies' Sandals
Many styles to choose from, but not every size available in each style. Pair $3

Misses' Summer Sandals
Various styles and colours in a broken size range. Pair $2

Men's Summer Sandals
Coming in various styles, Brown only with rubber soles. Broken size range. Pair $3

Men's Casual Slip-ons
White with Black, also plain White in sizes 8 to 11. Pair $5

Men's Shoes
Choose slip-ons or dress oxfords in various colours. Sizes 7 to 11. Pair $15

WOOLCO DRUGS
Owned and operated by Douglas Drugs

Ozonol
Kills germs to help prevent infections, helps speed healing, 60 grams. Each 1.19

Bactine
Relieves pain and itching on cuts, scrapes, minor burns, etc. 4 oz. Each .79

Bronztan Cream
Protects against the burning rays of the sun to promote tanning. 12 oz. Each 1.59

Band-aid
100 full-size bandages from Johnson & Johnson. Each .99

Nupercainal Spray
Fast pain relief from sunburn, minor burns scrapes and insect bites. 6 oz. Each 1.19

Neet Aerosol
Spray it on — shower it off. 100 grams. Each 1.47

Ultra Ban
"Get under the dome of protection." 9 oz. Each .97

Nivea Creme
Keeps skin supple and healthy looking. 4.1 oz. Each .99

Desert Flower
Hand and body lotion with rich moisturizers to soften, soothe and protect. 24 oz. Each .99

Woolco Bath Oil and Shampoo
64-oz. economy decanter. Each 1.47

PAINT, WALLCOVERING DEPT.

Save on Quality Trelspar Finishes
Stock up now for your Exterior decorating projects. Exterior Latex Paint (white only). Gal. 7.99
Quality Alkyd Woodstain — good colour selection. Gal. 6.66

T.P.V. House Paints and Stains
Alkyd Woodstains in your choice of 3 popular wood tones. Gal. 4.99
Exterior Latex Paint (white only) Gal 5.99
Alkyd House Paint (white only). Gal. 6.99

HOUSEHOLD NEEDS

Dublin Captain's Decanter
Decorative wine holder, attractive feature for your bar. Each 4.99

Ironstone Dinnerware
20-pce. dinnerware set by "Ridgeway of England," Anniversary Rose, Country Days. Each 14.47

Hysil Easy Roast
Deep covered self-basting roaster. Each 6.97

Stainless Flatware
24-pce. service for 6, by "Oneida," never needs polishing. Each 8.99

Vulcania Earthenware
3 sizes can be used in oven or bakeware or food warmers. Prices to 1.57

Clothes Hangers
Solid wood construction with plastic non-slip pant hanger. Each .78

GARDEN CENTRE

Raid
House and garden bug killer, controls most insects, 14.5 fl. oz. Each 1.37

All-Purpose Fertilizer
"Buckerfield's" all-purpose 6-8-6 organic and chemical mix fertilizer, 40-lb. bag, ideal for flowers, shrubs, lawns, vegetables, etc. Each 4.47

Rotary Mower
"Brentwood" Red Turbo Mower, 3½ H.P. Briggs and Stratton engine, 19" cutting blade, 7" adjustable wheels, wash-out port. Each 88.88

Planter Tub
For your patio or garden, made of heavy plastic construction, measures approximately 13"x10" high. Each 5.44

Rotary Mower
"Brentwood" Apollo 21" gas mower, 4 H.P. Briggs and Stratton engine, 8" adjustable wheels, easy starter. Each 99.97

Posh Fertilizer
Your choice 10-6-4 lawn fertilizer or 6-8-6 all-purpose fertilizer, 40-lb. bag. Each 2.99

TOOLS AND HARDWARE

Fire Extinguisher
Safe non-toxic fire extinguisher, complete with heavy-duty mounting bracket. Each 10.99

7¼" Saw
9.0 amp, 7¼" "Black and Decker" Saw, complete with 7¼" Combination Blade, cutting depth at 90 degrees — 2⅜" — cutting depth at 45 degrees — 1⅞". Each 29.77

Sculpture Kit
Stanley-Surform Sculpture Kit, a revolution in shaping, it's safe — it's fast — it's fun for everyone. Each 13.99

Charcoal Lighter
48-oz. tin Wizard Charcoal Lighter Fluid. Each .69

Corrugated Fibreglass
26"x96" light-weight corrugated Fibreglass, assorted colours. Each Sheet 5.99

CANDIES AND COOKIES

Bassett's Licorice Allsorts
28-oz. sealed fresh English licorice, allsorts. Each .99

Dare Mints
18-, 20-, 24-oz. bags of Party Mints, Scotch Mints, and Assorted Mints 2 pkgs. 1.83

Square Boys
Chocolate and double chocolate covered biscuits with marshmallow filling 2 pkgs. 1.56

STATIONERY AND BOOKS

Photo Albums
Magi cling photo albums in assorted colours. All have coiled edge. Each 1.88

Picnic Plates
Sno-White 9" plate. 80 grease-resistant plates per package. Pkg. .87

CAMERAS AND SUPPLIES

Kodachrome Super 8 Movie Film
50' colour movie film in a cartridge load. Processing included in the purchase price. Each 3.98

Fujichrome 35mm. Colour Slide Film
20 exposures per roll with the processing included. Film has 100 ASA. Each 2.69

Fujichrome 35mm. Colour Slide Film
36 exposures per roll with the processing mailer included. The most economical buy in slide film today. Each 3.98

126 Cartridge Film
Instant load for 20 beautiful colour pictures. Stock up now at this low Woolco price. Each .99

126 Cartridge Slide Film
Kodachrome X film with 20 exposures 2.98

Woolco DEPARTMENT STORES
A DIVISION OF F.W. WOOLWORTH CO. LTD.

Town and Country Shopping Centre
Douglas Street and Saanich

Store Hours: Monday to Friday 10 a.m. to 10 p.m.
Saturday 9 a.m. to 10 p.m.

BUY WITH CONFIDENCE
SATISFACTION GUARANTEED
REPLACEMENT OR YOUR MONEY REFUNDED

386-2121
Monday through Saturday
8 a.m. to 6 p.m.

CLASSIFIED ADVERTISING

Vancouver Island's Largest Shopping Centre in Print

386-2121
Monday through Saturday
8 a.m. to 6 p.m.

11:30 p.m. to 7:30 a.m.
TELEPHONES AFTER-HOURS AND SUNDAY
Editorials, 383-4114
Sports, 383-4113

BOX REPLIES
All replies to private box numbers available from 8:00 a.m. to 6:00 p.m. Monday to Friday inclusve.
Victoria Press Box numbers available on request. Charge $2.00 and $3.50.

OFFICE HOURS
Classified Counter, 8:00 a.m. to 5:30 p.m. Business Office, 8:30 a.m. to 5:00 p.m. Monday to Friday inclusive.

* * *

OFFICE CLOSED SATURDAY

* * *

CLASSIFIED TELEPHONE HOURS
8:00 a.m. to 6:00 p.m. Monday to Saturday inclusive.

* * *

CLASSIFIED COPY DEADLINES
Regular classified advertisements may be placed at the counter, 8 a.m. to 5:00 p.m. on the day prior to publication, Monday to Friday inclusive. By telephone, 8:00 a.m. to 5:00 p.m., Monday to Saturday inclusive.
All classified semi-display copy must be in the possession of Victoria Press Ltd., 2621 Douglas Street by 12 noon on the day prior to publication with the exception that copy for Sunday Colonist must be in by 12 noon Friday.

FULL COVERAGE CLASSIFIED RATES

REGULAR CLASSIFIED LOCAL RATE
One day, 9c per word per day.
Three consecutive days, 8c per word per day.
Six consecutive days 7c per word per day.
1 6-pt. heading or white space allowed to be charged at 5 words.
Minimum advertisement 10 words and $1.00.
Each initial, sign, group or figures and abbreviation counts as one word.

SEMI-DISPLAY LOCAL RATE
Ads requiring a style other than that mentioned above will be charged by the measured agate line (14 agate lines equal 1 inch).
One day, 42c per line, $5.88 inch.
Three consecutive days, 37c per line, $5.18 inch.
Six consecutive days, 32c per line, $4.48 inch.

NATIONAL RATE AND OUT-OF-PROVINCE RATE
Regular classified, 10c per word per day.
Semi-display, 50c per line per day.

Birth Notices $2.50 per insertion for standard message of 30 words or less. 8c each additional word or initial.
In Memoriam notices, Cards of Thanks, Death and Funeral Notices, 35c per line per day. Three consecutive days 90c.

Births, Deaths, In Memoriam Notices, Cards of Thanks, personals not accepted by telephone.
Single paper rates on request.

SUBSCRIPTION RATES
Wherever carrier service is maintained, $3.00 per month.
By mail—
Canada, $3.50 per month, $10.00 per 3 months, $39.00 per year.
United States, $4 per month.
Sunday Only—
Canada, 25c per copy, $13.00 per year.
United States, 30c per copy, $15.60 per year.
Commonwealth and Foreign rates upon request.
Mail subscriptions are payable in advance.
Authorized as second class mail, Post Office Department, Ottawa.
Member Audit Bureau of Circulations

TERMS OF PUBLICATION
The Victoria Press Ltd. shall not be liable for non-insertion of any advertisement beyond the amount paid for such advertisement.
In the event of an error occuring the liability of Victoria Press Ltd. shall not exceed the charge for the space actually occupied by the item in question.
All claims on error in publication shall be made within 12 hours thereafter and if not made shall not be considered. No claim will be allowed for more than one incorrect insertion not for errors not affecting the value of advertisement.
All estimates of cost are approximate. Advertisers will be charged with space actually used.
All advertising copy will be subject to the approval of the Victoria Press Ltd., who reserve the right in its sole discretion to classify, reject or insert copy furnished.
Advertisements must comply with the British Columbia Human Rights Act which prohibits any advertising that discriminates against any person because of his race, religion, sex, color, nationality, ancestry or place of origin, or because his age is between 44 and 65 years, unless the condition is justified by a bonafide requirement for the work involved.
While every endeavor will be made to forward replies to box numbers to the advertiser as soon as possible, we accept no liability in respect of loss or damage alleged to arise through either failure or delay in forwarding such replies, however caused, whether by negligence or otherwise.

CIRCULATION REPRESENTATIVES
Duncan, Chemainus—
P. J. Rogers 746-6181
Lake Cowichan—
P. Edwards 749-6771
Port Alberni—
P. Smit 723-8312
Nanaimo—
A. Lakey 753-2766

DUNCAN BUREAU
Duncan Financial Centre, 435 Trunk Rd. Office and telephone hours 8:30 a.m. to 5 p.m. Monday to Friday inclusive.
PHONE DUNCAN 746-6181

United States Representatives
MATHEWS, SHANNON and CULLEN, INC.
New York, Boston, Chicago, Detroit, Philadelphia, Pittsburgh, Cleveland, Syracuse, Charlotte, Atlanta, Cincinnati.

CLASSIFIED SERVICE FOR DUNCAN COWICHAN VALLEY CHEMAINUS RESIDENTS
Classified Ads phoned in to our Duncan office 746-6181 before 3:30 p.m. will appear in the following day's paper.

NOTICE OF COPYRIGHT
Full complete and sole copyright in any advertisement produced by Victoria Press Ltd. is vested in and belongs to, Victoria Press Ltd.; provided, however, that copyright IN THAT PART AND THAT PART ONLY of any such advertisement consisting of illustrations, borders, signatures or similar components which is, or are, supplied to Victoria Press Ltd. by the advertiser in the form of engravings, matrices, casts, etc., and incorporated in said advertisement shall remain in and belongs to the advertiser.

1 BIRTHS

HUTCHINGS — The brothers Hutchings proudly announce the birth of cousins Dana Nicole (9 lbs. 12 oz.) to Nancy and David on July 24, 1974, and Stephen Charles (8 lbs. 4½ oz.) to Deanna and Don on July 23, 1974. Special thanks to Doctors Anderson, Falk, Prevost, Borsman and Horton. The proud grandparents, Mr. and Mrs. S. Bill Hutchings, Byron Shades and Gunnar Neilsons welcome the additions to the clan.

WEMYSS — Born to Byron and Anitta (nee Jarvinen), Box 537, Tahsis, B.C., at Victoria General on July 27, our first baby bouncing 10-lb. girl, Elina. Hearty thanks to Drs. Ireland, Foulkes and Maternity gals.

5 DEATHS and FUNERALS

HOLLINGER—Suddenly on July 25, 1974, Richard Lionel (Ricky) Hollinger, aged 14 years, beloved son of Mrs. Margaret Hollinger of 619 Dunedin St., and the late Mr. Wilfred Hollinger. He leaves, besides his loving mother his sisters and brothers, Mrs. Gail Andersen, Mrs. Donna Bada and Mrs. Cindy Jordan, Victoria, B.C., Mrs. Sharon Nemeth, Port Alberni, B.C., Mrs. Sandra Leger, Ormstown, Quebec, Wilfred (Sonny) Hollinger, Vancouver, B.C., Donald Hollinger, Thunder Bay, Ont., Allan, Victoria, Patty, Tina and Jack, at home; and his grandparents, Mr. and Mrs. J. Smuk, Victoria, B.C.
Service will be held in the Sands Mortuary Limited, "Memorial Chapel of Chimes," on Friday, August 2, 1974, at 3:00 p.m. Rev. Father D. F. Johnston officiating. Interment in the Royal Oak Burial Park.
Sands — Victoria

KNIGHT — On July 31, 1974, in Nanaimo Regional Hospital, Mr. Henry Edmund Knight of Chemainus, aged 91 years. He is survived by 4 sons, Stanley in ter, Mrs. Mabel Lehmann of aand a son, William in 1944. Vancouver, Eric Leslie and Harold of Chemainus, a daugh-Durban, South Africa, 15 grandchildren and 15 great - grandchildren.
Services for Mr. Knight will be held on Tuesday, August 6, 1974 at 1:30 p.m. from St. Michaels and All Angels Anglican Church, Chemainus, with Rev. D. Stannard officiating. Interment will follow in the family plot at Cedar Valley Memorial Gardens.
HIRST SANDS — DUNCAN

KOWALCHUK — Suddenly at Fairmont Hot Springs, B.C. on July 31, 1974, Lt.-Cmdr. Thomas Kowalchuk aged 54 years of 1730 Townley St., a retired Lt.-Cmdr., R.C.N., recently with International Paints, Vancouver. He is survived by his loving wife Edna; 1 son Thomas of Victoria; 2 daughters, Linda Howarth of Kamloops and Judy of Victoria; 1 brother Russell in Vancouver and 1 sister, Betty Cole in Calgary.
Funeral service in Naden Chapel on Tuesday, August 6 at 2:30 p.m. with Father Knox officiating. Interment at Royal Oak Burial Park. (Donations, if desired, may be made to the Heart Fund, 1008 Blanshard St.) McCall Bros. Funeral Directors in charge of arrangements.

MacDOUGALL — On July 30, 1974, at Royal Jubilee Hospital, Major Keith Widmer MacDougall, aged 83 years, beloved husband of Mrs. Mary MacDougall of 2415 Lansdowne. Maj. MacDougall a member of the Masonic Lodge, Zetland Lodge No. 83, a member of the Red Chevron Assoc., a member of the Union Club and of the Royal Victoria Golf Club, is survived by his wife, Mary, two daughters, Mrs. C. Creighton (Ann) and Josephine, both of Victoria. Also surviving are two grandchildren, Caroline and Charles.
Funeral services will be held at 11:00 a.m. Friday, August 2nd, 1974, in St. Phillip's Anglican Church, 2928 Eastdowne. Lt.-Col. Rev. R.O. Wilks will officiate. Cremation to follow. HAYWARD'S CHAPEL in care of arrangements.

MILLS — Accidentally on July 30, 1974, Mrs. Muriel Jean Mills (Dayton), born in Coppercliff, Ont. and a resident of Victoria for the past two years, late residence, 3419 St. Matthews St.; formerly of Burnaby, B.C. She leaves her husband, Albert, at home; sons, W. W. Dayton and Commander F. J. Dayton, Nova Scotia; daughters, Mrs. F. J. (Hope) Hadden, Coquitlam, B.C. and Mrs. W. R. (Audrey) Cannon, Salt Spring Island, B.C.; 11 grandchildren and four great-grandchildren. Mrs. Mills was a member of the A.C.W. for many years and a member of the Monarchist League.

PARSONS — Accidentally on July 30, 1974, Mrs. Mary Parsons, born in England, late residence, Beaumont Cottage, Church Road, Worth, Crawley, Sussex, England. She leaves her husband, Ronald and daughter, Elizabeth Mary Parsons, at home.
Services for Mrs. Mills and Mrs. Parsons will be held in St. Michael and All Angels Church, 4733 West Saanich Rd. on Friday, August 2, 1974, at 3:00 p.m., Rev. W. J. Hill officiating, cremation. Flowers gratefully declined. Those so desiring may contribute to the charity of their choice. Arrangements by the Sands Mortuary Limited.
Sands — Victoria

SCANDLING — There passed away peacefully in the Lord, on July 30th, 1974, Mrs. Florence Annie Scandling, age 87 years. Born in Victoria, B.C. residing at 941 McClure Street. She leaves her sisters, Mrs. Emily Boyd, Port Angeles, Mrs. Clara Carson, Seattle, sister-in-law, Mrs. William A. Hick, Victoria, B.C., 3 nieces and 2 nephews. The late Mrs. Scandling was a member of Colfax Rebekah Lodge No. 1, I.O.O.F. for 67 years, and the B.C. Centennial Pioneeers Association, and had attended Central Baptist Church over 40 years.
Service will be held in the Sands Mortuary Limited "Memorial Chapel of Chimes" on Friday August 2nd, 1974 at 1:00 p.m. Rev. Percy E. Wills officiating. Interment in Royal Oak Burial Park. Flowers gratefully declined, those so desiring may contribute to the Gideons International in Canada, c/o Mr. A. B. Young, 2776 Burdick Ave., or Overseas Missionary Fellowship, c/o Central Baptist Church, or B.C. Heart Foundation, 402-612 View Street, Victoria, B.C.
Sands—Victoria

WICKS — In Victoria on July 30, 1974. Mary Wicks, aged 85 years, born in Carradale, Argyll, Scotland, resident of Victoria since 1969, formerly of Crossfield and Clive, Alberta, Haney and Vancouver. Widow of Claxton Wicks. she is survived by her son and daughter-in-law, Lyle and Agnes Wicks of Victoria, and 1 grandson, Robert Richard Wicks of Vancouver.
Funeral service in McCall Bros. Chapel, Johnson and Vancouver Streets, on Friday, August 2, at 2:00 p.m., with Major Roger Thierstein officiating, followed by cremation. (No flowers by request.)

8 CARDS OF THANKS

I wish to give my heartfelt thanks to the Women's Centre for their immense help and ceaseless understanding. A special thanks to Liz Hall and Brenda Zarry for their help and love they gave us. Thank you from Heather and Len Leia and our futures to come.

9 IN MEMORIAM

TORRIE — In loving memory of our beloved husband and father James Torrie who passed away August 2nd, 1969.

You gave us your love in fullest measure,
Care, devotion, memories to treasure,
In our hearts you will always live
The dearest husband and father, God could give.

—Dearly loved and remembered always by his wife Emma, sons Jack and Barrie, granddaughter Karin, grandson Darin.

10 FUNERAL DIRECTORS

SERVING VANCOUVER ISLAND

Sands

WE CARE
Dedicated to service
Sensible Prices

SANDS FUNERAL CHAPELS
VICTORIA 388-5155
SIDNEY 656-2932
COLWOOD 478-3821
DUNCAN 746-5212
LADYSMITH 245-2331
NANAIMO 753-2032
Your six community Chapels. Independent, Family Owned and Controlled. Sands since 1912.

INTERNATIONAL FLIGHT CARE
Specializing in shipping to or from anywhere call collect
VICTORIA, 388-5155
SIDNEY, 656-2932
COLWOOD, 478-3821
DUNCAN, 746-5212
LADYSMITH, 245-2331
NANAIMO, 753-2032

Removal and Memorial Service
A Division of Sands
Covering Vancouver Island

FIRST MEMORIAL SERVICE
Undertakers for the Memorial Society of B.C. 658-5244.

CLASSIFICATION INDEX

VITAL STATISTICS
1 Births
8 Card of Thanks
5 Deaths and Funerals
9 In Memoriams
10 Funeral Directors

NOTICES
14 Announcements
15 Coming Events and Meetings
16 Catering, Banquets and Reception Rooms
20 Lost and Found
11 Monumentals
18 Places to Visit
17 Restaurants

EMPLOYMENT
21 Help Wanted—General
22 Office Help
23 Skilled Trades
24 Sales Persons and Agents
25 Teachers
26 Part Time—Temporary Help
30 Situations Wanted

BUSINESS SERVICES AND DIRECTORY
36 Business Services and Directory

PERSONAL SERVICES
33 Bands, Musicians and Orchestras
40 Business Personals
43 Dancing
42 Education
71 Music Teachers
39 Personals
32 Trade Schools
38 Travel

MERCHANDISING
83 Aircraft
117 Antiques
78 Bicycles
80 Boats and Marine
65 Building Supplies
93 Cameras, Supplies and Photo Finishing
127 Chicks, Poultry, Hatching Eggs, Supplies
135 Farm Implements
12 Florists
60 Fuel
97 Furniture
120 Garden Supplies
99 Groceries, Meat and Produce
130 Heavy Equipment and Machinery
128 Livestock, Supplies and Events
100 Miscellaneous for Sale
103 Miscellaneous Wanted
109 Miscellaneous to Rent
77 Motorcycles
70 Musical Instruments
125 Pets and Supplies
96 Ranges, Stoves and Furnaces
92 Sporting Goods
115 Swaps
63 Timber
98 TV, Stereo, Radio Sales and Service
112 Wanted to Rent, Miscellaneous

AUTOMOTIVE
164 Auto Body and Painting
162 Auto Repairs, Service and Towing
168 Campers, Trailers and Motor Homes
166 Cars and Trucks Wanted
150 Cars for Sale
151 Sports Cars
148 Lease Vehicles
169 Mobile Homes and Parks
149 New Car Directory
160 Parts, Accessories
158 Tires
154 Trucks and Buses
156 U-Drive and Auto Washing

ACCOMMODATION
185 Convalescent and Rest Homes
175 Hotels
178 Summer Homes, Cottages and Resorts
181 Tourist Accommodation

RENTAL
201 Apartments to Rent, Furnished
200 Apartments to Rent, Unfurnished
202 Furniture to Rent
203 Apartments Wanted
206 Duplexes to Rent
207 Duplexes Wanted to Rent
215 Halls, Warehouses, Stores and Offices to Rent
197 Housekeeping Rooms to Rent
199 Housekeeping Rooms Wanted
211 Houses to Rent, Furnished
210 Houses to Rent, Unfurnished
212 Houses Wanted to Rent
190 Room and Board
191 Room and Board Wanted
193 Rooms to Rent
194 Rooms Wanted

FINANCIAL
155 Automobile Financing and Insurance
233 Mortgage Loans and Insurance
234 Mortgages for Sale
230 Personal Loans and Insurance
235 Wanted to Borrow

REAL ESTATE
280 Acreage for Sale and Wanted
240 Business Opportunities
241 Business Opportunities Wanted
247 Commercial or Industrial Properties
258 Condominiums and Townhouses
253 Country Homes and Properties
270 Exchange Real Estate
290 Farms for Sale and Wanted
263 Garages for Sale, Rent, Wanted
293 Gulf Islands Properties
250 Houses for Sale
265 Houses Wanted to Buy
295 Listings Cancelled
268 Listings Wanted
271 Lots for Sale
294 Mainland and Out-of-Province Properties
273 Property for Sale
274 Property Wanted
244 Revenue Property
245 Revenue Properties Wanted
285 Up-Island Properties
256 Waterfront Properties

300 Churches

PHONE DIRECT
386-2121
TO PLACE YOUR CLASSIFIED AD

10 FUNERAL DIRECTORS

McCALL BROS.
Funeral Chapels
1400 Vancouver Street
385-4465 — 385-4466 — 385-4467
Professional Service of the Highest Order . . . and at Moderate Cost.

FRIDAY
TAYLOR, Mr. John Frederick Rowan
1:15 p.m.—FAMILY CHAPEL
WICKS, Mrs. Mary
2:00 p.m.—FLORAL CHAPEL
BROOME, L/S. Gordon James INQUEST
7:30 p.m.—FLORAL CHAPEL
SATURDAY
BROOME, L/S. Gordon James
Accompanied to Regina, Sask., for service and interment.

CUNNINGHAM FUNERAL CHAPEL
(Formerly Chaplin's
1155 Fort Street
Phone 384-5512 or 384-8626
Offering dignified moderate services for all. Geo. S. Cunningham, owner, manager.

THOMSON & IRVING
Funeral Chapel
Est. 1906 — Formerly of Winnipeg
A Dignified and Understanding Service at Moderate Cost
PRE-NEED AT NEED
SHIPMENTS
1625 Quadra St. Phone 384-2612

HAYWARD'S CHAPEL
Ready to carry out the family's wishes, quietly, sympathetically, with efficiency and dignity.
386-3505
734 Broughton St.

11 MONUMENTAL

STEWART MONUMENTAL Works Ltd.
ESTABLISHED 1896
Memorial of Distinction
Marble fireplace and tabletops
1403 May ST. 384-3452

MORTIMER'S MONUMENTS
ESTABLISHED 1877
"The Finest in Craftsmanship"
633 DAVID ST. 383-6421

14 ANNOUNCEMENTS

IN MEMORIAM DONATIONS
to be used exclusively for
CANCER RESEARCH
should be directed to
CANADIAN CANCER SOCIETY
857 Caledonia Ave., Victoria.

DR. MURRAY KOSIC KWISHES to announce the opening of his dental practice as of August 1, 1974 at 202—9775 4th Street, Sidney, B.C. 656-3321.

GOING UP-ISLAND THIS WEEKend? Arrowsmith Bakery is open again.

15 COMING EVENTS and MEETINGS

Neighborhood Improvement Programme
A MILLION DOLLARS?
Residence — Employers — Employees
of
Victoria West
Do you care how it is spent?
Let's sit down and talk about it
August 6, at 7:30 p.m.
in
Victoria West School Gym
Corner Front and Russell St.

CHINATOWN LIONS CLUB
BINGO
O.A.P. HALL
FRIDAY AUG. 2, '74, 7:30 P.M.
PROCEEDS FOR CHARITY

ABBOTSFORD AIR SHOW
August 9, 10, 11. Leave Depot 8 a.m. return 10:15 p.m. $12.50 each, includes all transportation, and admission. Vancouver Island Coach Lines Ltd. 385-4411.

MYSTERY TOURS
Leaves V.I. Coach Lines depot every Sunday at 1:30 p.m. Rtn 5 p.m. $3.95 includes tea. 385-4411.

20 LOST and FOUND

DOG OVERBOARD
Lost: Small red-brown Pekingese lost off boat in vicinity of Patricia Bay or Deep Cove or onto Portland Island. Notify by collect call: 206-454-5552.

LOST: Black neutured male cat, 9 years old, answers to whistles and Rainbow. Can be fierce. Missing 2 weeks. Hans Helgesen-Lombard Rd. area. Reward. 477-1902, 478-6307.

LOST 8 SHOPPING BAG CONtaining 3 hardback and 3 paperback library books. Vicinity Fort, Douglas Streets, or Eatons, phone 383-2064 between 8 a.m. - 2:30 p.m.

LOST: ITALIAN GREYHOUND, weight, 6 lbs., name "Dolce," color dark blue. Lost in Sidney shopping centre. Reward. 658-5041.

LOST: AT ROSEDALE PARK, old-fashioned Australian-made tennis racket, press, balls. 478-1100.

LOST BETWEEN VICTORIA AND Lake Cowichan on Sunday, custom-made cover for 16' runabout. 478-4057.

LOST — COLLIE - SHEPHERD cross adult male dog. Black with brown face and legs. 479-2746 or 592-4605.

LOST — PRESCRIPTION SUNglasses, downtown vicinity or Esquimalt. Reward. 656-3669.

LOST 4600 BLOCK BLENKINSOP Rd. short haired all grey nutered male cat. Reward. 658-8642.

HAMPSTER FOUND SUNDAY night, Pickford Road, Colwood, Phone 478-7477.

LOST, LIGHT GREEN PREscription glasses, Thetis Lake or Martingdale Rd., reward. 652-3357.

LOST: LADIES' SOLAR WRISTwatch, small reward. Please Phone 477-4742.

FOUND 1000 BLOCK BEWDLEY small black kitten, white patch on chest. 384-1219.

LOST: CAMERA, IN BEACON Hill Park. Reward. 382-0243.

LOST — GREEN-EYED BLACK cat in Vic High area. 383-6706.

FOUND—LADY'S WATCH, CORdova Bay, July 31, 658-8831.

FOUND — WATCH, CLAIM BY describing. 386-2659 after 6 p.m.

21 HELP WANTED GENERAL

ADVERTISEMENTS IN THIS CLASSIFICATION MUST COMPLY WITH THE BRITISH COLUMBIA HUMAN RIGHTS ACT SEE COLUMN 1

SUPERINTENDENT WANTED
A permanent opening exists for a work superintendent with the Village of Ucluelet situated on the west coast of Vancouver Island. Required for this position is a man with experience in domestic water and sewer installations, road Maintenance, and general work. Ability to organize and supervise a small crew of workmen, and to keep records relating to the position. Salryu negotiable, and above average will be considered for the man with the experience and the qualifications required. Excellent fringe benefits available.
Applicants should apply in writing to the undersigned stating age, marital status, telephone number, and resume of experience. Enclose copies of references and or the names, addresses and telephone numbersof persons who can be contacted for reference.
This position is open immediately and will be filled on a first come first serve basis.
J. S. M. Henderson
Municpal Clerk
P.O. Box 9
Ucluelet, B.C.

LUBE MAN, OUR EXPANDING service department requires an additional experienced lube man. Please apply to service manager. Also car washer. Must have clean driver's license. Please apply to service manager, Three Point Motors Ltd., 2620 Douglas.

21 HELP WANTED GENERAL

BRITISH COLUMBIA FOREST PRODUCTS LIMITED
Mackenzie Division
requires
LABORATORY TECHNICIAN

BCFP's new 500 ton per day pulp mill has an immediate requirement for a laboratory technician. Preference will be given to BCIT graduates with pulp mill experience.

CHAIN MAN
BCFP's Woodlends operation requires a chain man. Preference will be given to BCIT graduates. This is a career opportunity.

THE COMMUNITY
Mackenzie is located 120 miles north of Prince George in the central interior of B.C. Professionally planned and developed, the community now has a population of 6,500. Good educational and commercial facilities are established and are being expanded to meet the requirements of the increasing population. Excellent housing is available with a price range from $23,000 to $33,000 with a minimal down payment. Some of the finest fishing and hunting is in the immediate vicinity along with skiing and related winter and summer recreational facilities.

Written applications stating experience and qualifications should be directed to:
G. McIntosh,
Employment Supervisor
British Columbia Forest Products Limited
Box 310, Mackenzie, B.C.

Telephone enquiries, please call collect to: (604) 997-3271

CREDIT REPORTER
At Vancouver
Are you looking for . . .
Interesting public contact work
A permanent position
A real chance for advancement
If so and you have a college education and/or related business experience, a car and a sincere desire to get ahead, telephone Mr. K. Phair, 384-4164.

DUN & BRADSTREET OF CANADA LTD.

YOUNG FAMILY IN LARGE OLD Vancouver home with two school age children and one pre-school child (all boys) are looking for reliable, responsible and cheerful live-in housekeeper-mother's helper. Other help kept, no house cleaning, occasional cooking only for children. Many extra benefits, including private room, bathroom, phone, color T.V. etc. Must be good with children. Very high remuneration, job available in early September, references required. Semi-permanent position. Reply to Victoria Press, Box 118.

WE ARE SELECTIVE
And we think you should be. Up to $12,000 starting income plus bonuses for the individual with executive insight and good education (University training a definite asset), ambition and responsibility. Successful individual will be given highly specialized training followed by a year of conscience supervision. We are prepared to invest considerable money and time. Are you prepared to investigate? All inquiries will be treated in strict confidence. Please send resume to Victoria Press Box 224.

EXECUTIVE FUTURE
International company requires aggressive man for management trainee in the collection field. Banking, business or financial experience an asset. Must be personable and bondable. Salary open. Excellent future. For appointment call 386-3631.

ASST. DIRECTOR O FNURSING required for 147 bed regional hospital. NUA course or BSN degree desirable. Responsible for in-service education and relieving Dir. of Nursing. Furnished apartment accommodation available. Salary commensurate with education and experience. Apply to: Dir. of Nursing Prince Rupert Regional Hospital, Prince Rupert, B.C. V8J 2A6.

NURSING SUPERVISOR, REquired for 147 bed regional hospital. NUA course or BSN degree desirable. Rotated shifts. Furnished apartment accommodation available. Salary $1,040 to $1,240 per month depending on qualifications and experience. Apply to: Director of Nursing, Prince Rupert Regional Hospital, Prince Rupert, B.C. V8J 2A6.

WANTED: RELIABLE COUPLE to undertake complete janitorial services in downtown office building. This would be on a contract basis with amount to be mutually agreed upon. For further information write Dominion Management, 1644 Hillside Ave.

MATURE CARETAKER WANTed, for 77-suite senior citizens apartment, in Esquimalt area. 1-bedroom suite provided, plus remuneration. Duties not heavy. Apply in writing with references, by Aug. 15, to Victoria Press, Box 246.

MATURE LIVE IN HOUSkeeper for semi-invalid in apartment as soon as possible Good plain cooking, generous time off, references please. Call Miss Dron, 386-3131, local 309 or 310.

SALESMAN FOR RETAIL BUILDing supply establishment. Must be energetic and have pleasant personality. Experience preferred but not entirely necessary. Please call 479-7151 and ask for Personnel.

MOTEL DESK CLERK WANTED immediately, male or female, experience preferred but not essential. Call Mr. Penman, 388-7292, for interview.

CANADA'S FASTEST GROWING shoe retailer requires manager trainee, and part-time employees. Apply Kinney Shoes, Hillside Shopping Centre.

FRONT DESK CLERK REquired by new hotel. Phone 384-7541 between 10-11 a.m. and 2-3 p.m. weekdays.

ROOM MAID REQUIRED, INgraham Hotel. Apply in person before noon. Please ask for Mrs. Gretchen.

EXPERIENCED PART-TIME waitress for steady employment, apply in person, Dutch Bakery and Coffee Shop, 718 Fort St.

CLERK FOR STORE REQUIRED. Knowledge of paint, and pricing experience an asset. Reply Victoria Press, Box 249.

EXPERIENCED RESPONSIBLE waitress and short-order cook, for coffee shop. 384-1344.

MALE FLOOR CLEANER REquired, day work, driver's licence necessary. 3932 Douglas St.

THE BASTION INN, JUST opened — require all types of help. Apply 1140 Government.

LADY FOR REST HOME, 8 A.M. to 4 p.m., Nurses' Aide preferred. 385-9821.

ADDITIONAL WAITRESSES REquired at Holyrood House. For appointment phone 382-8833.

BABYSITTER WANTED, ESQUImalt area, two weeks per month. Phone 382-5436.

BOYS OR GIRLS FOR VANcouver Sun delivery. Call 477-4354.

21 HELP WANTED GENERAL

Chateau Victoria
740 BURDETT AVE.,
VICTORIA, B.C.
TEL. (604) 382-4221

Has openings for WAITRESSES, WAITERS and BARTENDERS. Only those with experience need apply. Interview hours 10 a.m. to 12 noon daily. Apply in person to 740 BURDETTE AVE. Ask for MR. W. KLEIMANN.

MANAGER TRAINEES AND STORE MANAGER
Required by fast-growing retail chain, experience in family clothing preferred but not essential. Starting salary will be based on experience and capabilities. Fast advancement for aggressive and enthusiastic persons. For personal interview, Call 386-7554, Thursday and Friday, Aug. 1, 2 between 1-5 p.m. only.

MANAGEMENT TRAINEES
National Canadian consumer loan and mortgage company has immediate openings for credit management trainees. Experience preferred but not essential. We provide on the job training and excellent company benefits. For more information call Mr. Griffis at 384-9365. Niagara Finance Co. Ltd., 1032 Yates St.

ECONO DRIVE-IN STORES REquire part-time help. Weekend and some evening work during summer. Positions open to both male and female, starting wage $2.75 per hour. Also requires a full-time graveyard man. Must be reliable. This position offers company benefits and starting salary of $515 per month. Please apply at 2735 Douglas St. between 7 a.m.-3 p.m.

FULLY EXPERIENCED MUSIcal instrument repair man required. Must be able to service and repair all brass and woodwind instruments. Vancouver and Victoria area openings available. Reply in own handwriting stating experience to Victoria Press Box 248.

PRIVATE CLUB REQUIRES A mature man for security and maintenance work. 12:30 a.m. to 7:30 a.m. Full time employment. Experience desirable but not essential. Top pay for right employee. Reply to Victoria Press Box 215.

AUTOMOTIVE JOBBER REquires counter man with experience for growing established business in Duncan. Excellent opportunity, all benefits, salary commensurate with experience. Write Victoria Press Box 242.

LIVE-IN HOMEMAKERS
Opportunities for semi-retired ladies to help their local communities. Your experience needed by HEALTH CARE SERVICES UP-JOHN LIMITED. Call us at 388-6639 Monday - Friday 9-4:30.

RESIDENT CARETAKER
for large central townhouse and apartment complex. Must be experienced, resourceful and tactful. Full-time rewarding position, excellent working conditions and benefits. 2505 Blanshard, 382-8742.

JANITOR FOR MANUFACturing plant in Central Saanich, approximately 30-hour week, including evening and weekend work. Suitable for retired serviceman living in the area. Telephone 652-1131 for interview.

URGENT
First cook wanted for Chauney's Restaurant specializing in sea food. Salary commensurate with experience, phone Chef Harry Dezwager, 385-2612 after 3 p.m.

PART-TIME BOOKKEEPER about 28 hours weekly. Needed for Drug Store. Must be fully qualified in all aspects including a monthly trial balance. Reply Victoria Press, Box 236.

ALCAN ALMETCO REQUIRE AN aggressive individual to handle shipping, receiving, and expediting. Ability and experience in handling people is important. 652-3901.

EXPERIENCED GRILL COOK, evening shift, 5 hours nightly, must be clean and fast worker, apply the Net Loft, 640 Montreal, 388-5551.

DOWNTOWN THEATRE REquires trainee assistant manager to start immediately. Able to type a requisite. Apply to Victoria Press Box 201.

TAXI DRIVERS WITH CLASS 4 license and chiefs permit. Guaranteed wage, statutory holidays, MSA, holiday pay, 5-day week. 383-1121 for appointment.

PART-TIME WAITRESSES, EXperienced waitresses need only apply for a first-class dining lounge. Apply in person to the Shah Jahan or phone 383-1211.

PHYSICALLY HANDICAPPED young woman requires younger person for live-in companion-housekeeper for 1-4 weeks. 383-7837.

HAIR STYLIST REQUIRED, APprentice, experience not necessary. Write for an interview, stating age and phone number to Victoria Press, Box 233.

WANTED, MATURE PERSON for day care for a very well behaved 14-month-old boy. Preferably in Glanford Ave. or Jubilee Hospital area. Please call 479-6457.

EXPERIENCED SANDER NEEDed. Medical, dental and life insurance benefits. Please apply in person to Advance Collision Ltd. 741 Pembroke.

WANTED: BABYSITTER FOR Sept. 1 for 2 girls, 5 and 7 years of age, Oaklands school area. Call evenings, 383-4565.

REST HOME REQUIRES CONGEnial mature ladies to care for the elderly. References please. Res. 478-6451, bus. 598-6133.

DRIVERS WANTED, FULL AND part time. Day and night shift for air-conditioned taxis. Call 386-6785 or 383-8307.

MALE AND FEMALE FULL time cleaning maintenance work available, Sidney area. Apply Victoria Press, Box 901.

CLEANING MAINTENANCE company requires working foreman for modern office building. Reply to Victoria Press Box 77.

HOUSEWORK, 4 MORNINGS PER week. Permanent, Fairfield area, references please. Victoria Press, Box 173.

DININGROOM WAITRESS, MUST be fully experienced, evening shift, apply the Net Loft 640 Montreal, 388-5551.

WANTED IN MY HOME, MAture reliable woman for babysitting on weekdays. Chambers and Empress St. area. 384-6944.

EXPERIENCED WAITRESSES, pizza and steak cook, delivery boys, own car, and bartender. Apply Romeos Pizza, 1577 Hillside.

URGENTLY REQUIRED: SITter for 1 year old girl. Your home preferred. Head and Paradise St. area. Phone after 3 p.m. 382-5725.

Young person required as a dishwasher and general help. Apply in person to the Shah Jahan or phone 383-1211.

FULL AND PART-TIME JANItors required, preferably with some floor experience. Victoria Press, Box 901.

EXPERIENCED STORE DETECtives required immediately for Victoria area. Please submit brief resume to Victoria Press Box 241.

EXPERIENCED COOK FOR small private hospital needed immediately. 383-2323.

WANTED: LIVE-IN HOUSEkeeper, baby sitter for 5-year-old girl. Phone 748-8906, Duncan.

21 HELP WANTED GENERAL

Adults Needed Immediately

Housewives
Senior Students
Pensioners
Working Adults

Augment your income with an adult size Colonist Apartment Route in the area of James Bay.
Monthly profits range from $80.00 to over $135.00 per month depending upon route size.
With less than 1¼ hours delivery time in the early morning there is no interference with studies or most working hours.
Must have means of carrying papers from depot to route. To apply or for further information contact F. Watson in the Circulation Department, 383-4111. Do this today or send your application in by mail.

PART-TIME POSITION AS COLONIST SUBSTATION MANAGER

In the James Bay area. As duties involve issuing papers and instructions to adult and carriers managing station, overseeing delivery and conducting Sales Meetings, the job would suit a Senior Student or person with free time during the following hours — Tues. to Sunday — approx. 5 a.m. to 6:30 a.m. Tues 4 to 5 p.m. Wed. 6:30 to 8:30 p.m. Previous Newspaper Carrier and sales experience would receive preference. To apply or for further information contact F. Watson in the Circulation Dept., or send your application by mail.

PAUL'S Restaurants

Has immediate openings for waitresses and waiters, fulltime. Only those with experience need to apply. Paul's Restaurants, 1900 Douglas St.

BRANDS RESTAURANTS LTD.
Now employing experienced cook, waitresses and waiters. Permanent positions or parttime. Also training mature and young persons as cooks, cooks helpers, waiters, waitresses for steady employment. Please apply in person 1009 Government.

SEAMSTRESS or FUR-FINISHER
Prominent Retail Furriers require a person with sewing experience, ull or part-time. Fast, neat sewer for minor alterations. Permanent position and pleasant working conditions. Salary commessurate with experience. Phone 385-4361 for appointment. Scuby Furs Ltd., 911 Governmentnt St.

THE BAY
Men's wear, we require a full time sales person, preferably woman, with the ability to sell and present top line dress shirts and ties. Must have experience in exclusive line selling. Apply in person, Personnel Dept., fourth floor, 11:30 to 5:30.

AUTO BODY MAN
Must be qualified to turn out first-class work. Excellent working conditions in our new fully equipped shop. Apply to Ralph Phillips, Suburban Motors. 386-6131 or 386-7712. All enquiries confidential.

WANTED: A LUBE MAN TO work in service station. This position will require some mechanical work. Only people who are interested and experienced in this type of work need apply. Victoria Press, Box 230.

ERNIE'S FINE FOODS REQUIRE mature year 'round part-time cook, capable of working hard with the minimum of supervision. On the job training provided. For interviews call Mr. Youngson, 384-5433. Mornings only.

$100 WEEKLY OR MORE, 4 hours daily even from your home, neat appearance. If success to you means health and wealth, let's get together, Monday, Tuesday or Wednesday, 8 p.m. 31 Cadillac, suite 3.

THE BAY REQUIRES AN EXPErienced cook in their Non-Such Room. If you would like to average 26-30 hours per week and receive excellent wages and all staff benefits, apply in person to the Personnel Office, 4th floor.

QUALIFIED PHARMACIST REquired to work part time. Average 20 hours per week with excellent salary and benefits. Victoria Press, Box 228.

EXPERIENCED WAITRESS REquired, start immediately. Permanent position. Interviews from 7 p.m., 620 Trounce Alley, no phone calls.

LADIES FOR LIGHT CLEANING in modern office building, Mon.-Fri., evening hours, no experience necessary. Victoria Press, Box 901.

COMBINATION TAPMAN AND waiter wanted. Apply in person at Executive Office, Red Lion Motor Inn, 3366 Douglas.

MATURE EXPERIENCED waitresses to work 20 hours per week. Apply 2251 Cadboro Bay Road or telephone 598-3326.

COMPANION - HOUSEKEEPER or elderly lady, live in, salary negotiable. Victoria Press Box 101.

EXPERIENCED DESK CLERK wanted. Apply in person Red Lion Motor In, 3366 Douglas.

BRISTOL TOWN
Experienced hair stylist. 384-0933, 386-7282.

EXPERIENCED BUS BOYS FOR dining room. Apply 1021 Pandora, 4-5 p.m.

COOK FOR REST HOME, LADY only, Wednesday to Sunday inclusive, 385-9821.

HAIR STYLIST REQUIRED, full time position in busy Salon, call Elaine 598-8588.

21 HELP WANTED GENERAL

WANTED BOYS AND GIRLS
The Daily Colonist has some Carrier-Salesmen routes coming available in the Esquimalt area. If you are 12 years old or older and interested in delivering The Daily Colonist Please call Mr. Seal at 383-4111.

Excellent opportunity for a mature person or ABLE PENSIONER to add to their income. We require a Service Station attendant for light duties on steady night basis. Only sincere reliable people need apply. Call Town and Country Texaco at 383-7913 for an interview.

COUPLE WANTED FOR SMALL country estate, 10 miles from city of Victoria. Cottage with 2 bedrooms, living room with fireplace, available for accommodation. Man to look after garden, and general handy man duties including some driving, etc., wife to assist in house including some cooking and cleaning. If required will furnish accommodation. Only competent and qualified people need apply. Excellent opportunity for right couple. Salary commensurate with duties and ability. Mrs. Talbott, 385-9765.

REQUIRED IMMEDIATELY, IN large rest home, mature, female, graduate L.P.N. or experienced nurses' aide, for 2 evenings, 3:30-12 midnight and 2 nights 12 midnight to 8 a.m. per week, plus statutory holidays. Permanent position, required to take charge, dispense medications, etc. Also night nurse, 5 days week, 12 midnight to 8 a.m. Experienced as above. Phone 383-5447 weekdays, and 598-2465 after 6 and weekends.

$3:00 PER HOUR
TO START
Experienced people to do pleasant telephone sales work from our office. 9 a.m. to 3 p.m. Monday through Friday. Strictly salary. Call 386-7213. Saturday Call 386-8012, from 2 p.m. to 3:30 p.m.

Providing the very best professional service means that we require an alert, experienced waitress to fill a permanent position.
Jason's Restaurant
45 BASTION SQUARE
382-0033

AVON ASKS . . .
HAVE THE SUMMER OFF FROM SCHOOL? If you're 18 or over, sell full-time or part-time as an Avon Representative. No selling experience necessary. Call: Miss Binder 384-7345.

FRENCH RESTAURANT LOOKing for young girl, preferably speaking French to work at lunch time, 11-3, Monday through Friday. Please call 388-7711 for interview between 12-3 or after 5:30 p.m.

DRAPERY SEAMSTRESSES
Seamstresses wanted for drapery workroom. General knowledge of sewing and a desire to work, are all that are needed, apply in person to Trueman Drapery Manufacturing Ltd. 660 Fort St.

ARE YOU A QUALIFIED HAIRdresser? Would you like to practice your art in pleasant surroundings and receive full store benefits? If so, The Bay's Canned Ego needs you. Apply in person to the Personnel Department, 4th floor.

WAITRESSES
MALAHAT CHALET
Are you pleasant and energetic? Do you like people and want to work? Have you a ready smile and an interest in life? Then, we have a position for you. Phone 478-3386.

MAN AND WIFE MANAGEMENT team for 20 unit downtown motel. Live in bachelor suite, on account salary, commission on rent included in package. This is an immediate opportunity for an alert couple. 386-2812 Thunderbird Motel.

BASTION INN, 1140 GOVERNment St., require the following mature staff for all shifts: Night desk clerk able to relief audit, desk clerks with cashier, switchboard receptionist experience, one breakfast cook, elevator operator, and cook - Union wages. 388-9166.

LADY DRIVERS
To drive taxi — day shift only. Excellent opportunity for a wife wishing to supplement husband's income. For further information contact 388-5168.

WANTED: TAXI-DRIVERS FOR Victoria's largest taxi company. Must have Class 4 licence and Chief's permit. Apply Bluebird Cabs Ltd., 727 Johnson St., room 140, 9 a.m.-4 p.m. Monday-Friday.

FULL TIME CLERK REQUIRED for growing supermarket, applicant must be neat and clean in appearance, and also have clean driving record. Reply Victoria Press, Box 216.

"FULLER BRUSH SAYS" NEED extra money, why not turn your spare time into cash. No experience necessary. Contact Mrs. Begley, 478-2335 or write to 33-2500 Florence Lake Road.

CARETAKER - MANAGER, EXperienced, wanted by September 1 or 36-suite, 5-year-old, quality lock, Cook-Fairfield area. Call resent manager for interview at 384-5680.

STEREO SALESMAN
Required for Victoria Audio Store. Sales experience necessary. Phone 386-2935 or apply in person 721 Yates St.

TWO CASE 580 BACKHOE OPERators fully experienced on custom and pipeline production work, steady employment in Nanaimo area. Phone 758-5411 or 758-9811.

LIGHT HOUSEWORK AND BABYsitting, in lieu of free room and board plus remuneration, unwed mother welcome. Phone 652-2297 after 6 p.m.

EXPERIENCED GARDENER and landscaper, state experience, salary expected and age. Victoria Press Box 204.

LICENSED HAIRDRESSER REquired, Colwood area, commencisg Aug. 15. Reply Victoria Press, Box 155.

DOMESTIC HELP WANTED, 3 hours per week, own transportation and reference required. Call after 6 p.m 652-3434.

EXPERIENCED HAIRDRESSER required for part or full time position in gift and wig store. Call Dawn 386-0221.

PERSON TO MANAGE ROADside produce stand. State experience and wage expected to Victoria Press, Box 229.

WANTED: RELIABLE EXPERIenced waitresses, for night shift. Apply in person Scott's Restaurant.

TAXI DRIVERS: FULL OR PART time. Shifts arranged to suit the individual. For further information contact 388-5168.

FARM OUTSIDE WORKER, REsponsible, run machinery, full time. Victoria Press, Box 232.

QUALIFIED HAIRDRESSER wanted, Chatelaine Beauty Salon. 386-0123.

RELIABLE AND CONSCIENtious maid for full or part-time work. Queen Victoria Inn, 386-2812.

EXPERIENCED WAITRESS apply in person, Maple Leaf Restaurant, 1213 Douglas.

WANTED: MALE GENERAL LAborer for food processing plant. 478-1747, 478-4571.

EXPERIENCED COOK REquired. Apply in person to the Crest Motor Inn, 455 Belleville St.

LIVE IN HOUSEKEEPER REuired to take care of home and elderly lady. Phone 598-1657.

MATURE HOUSEKEEPER FOR widow, central 384-6470.

24 SALES PERSONS AND AGENTS

Hospital Administrator
Applications are invited for the position of Administrator for a 238-bed fully accredited Regional Referral Hospital in Trail, British Columbia.

The Position:
The Administrator reports to the Board of Trustees and is responsible for the daily operation of the hospital. In addition, he will be responsible for the co-ordination and direction of a two-year construction programme designed to update hospital facilities.

The Applicant:
Desirable qualifications should include Post Graduate Education in Hospital Administration or equivalent as well as related experience. The successful candidate will requnire an understanding of, as well as commitment towards a philosophy of participative management which will require an ability to foster and maintain an atmosphere of trust and co-operation.

The Community:
Trail is a city of about 12,000 people situated in the heart of the Kootenays. Unparallelled recreational facilities include the proximity of Kootenay and Arrow Lakes as well as the Red Mountain ski resort.

Apply:
President of the Board of Trustees
Trail Regional Hospital
Trail, British Columbia V1R 4M1
All replies will be treated as confidential.

AVCO FINANCIAL SERVICES, 742 Yates Street, Victoria, B.C., Canada's largest consumer Finance company, requires an aggressive, mature, young, man, preferably with sales experience. Excellent opportunity for advancement with all company benefits. Should have grade 12 and be able to provide own transportation and accept a transfer. Starting salary dependong on experience. For appointment phone 386-2407.

MANAGER
Required for newly opening specialty restaurant. Successful applicant will have full authority over supervision of staff and daily operations. Food and beverage industry experience desired. All enquires in complete confidence. Please reply to Victoria Press Box 244 including short resume.

HUSBAND AND WIFE MANAGEMENT TEAM
CODOMINIUM — MOTEL
This exciting new concept offers better than average wages with an excellent future. Send resume, etc. Victoria Press Box 243.

22 OFFICE HELP

ADVERTISEMENTS IN THIS CLASSIFICATION MUST COMPLY WITH THE BRITISH COLUMBIA HUMAN RIGHTS ACT SEE COLUMN 1

UNIVERSITY OF VICTORIA
REQUIRES
SECRETARY I
HISTORY DEPARTMENT
Must have high school graduation supplemented by complete secretarial training. University degree and knowledge of French an asset. Accurate typing, 60 w.p.m., shorthand, 80 w.p.m. Three or more years of experience in stenographic or secretarial positions. Able to operate standard office machines including 3-M copier. Ability to meet and deal effectively with faculty and students.
DUTIES:
Include taking dictation, transcribing and typing letters, stencils, examinations and manuscripts with high degree of accuracy; acting as receptionist; maintaining office files and records. Other clerical duties as required.
SALARY RANGE: $564.00 - $678.00 PER MONTH.
Apply in person to Personnel Services, Building "L", University of Victoria by August 6, 1974.

University of Victoria
REQUIRES
STENOGRAPHERS
For chemistry and mathematics departments. To take dictation and transcribe notes. To type correspondence, reports, research papers, examinations (involving symbols — technical language). To handle reception, telephone, filing, and related duties. High school graduation (academic programme) with complete stenographic training. Minimum 1 year business experience preferred. Accurate typing, 50 wpm on electric machine; shorthand, 80 wpm. Salary range: $514 — $619 per month plus good fringe benefits. Apply in person to Personnel Services Building "L" University of Victoria, by August 7, 1974.

ACCOUNTANT
Person with experience to statement level required immediately for client accounting. Pleasant staff and surroundings in this downtown Victoria CA firm. Competitive salary. Apply in confidence to Victoria Press, Box 227.

DICTA-TYPIST — TORONTO DOminion Bank, 1080 Douglas and Fort St. This position requires minimum 60 w.p.m. typing, min. 100 w.p.m. shorthand, and limited dictaphone. Successful candidate will work in management credit area and perform receptionist function, experienced or recent business school person preferred. Good salary and company benefits. Please apply in person, 10 a.m.-4 p.m., to Mr. Brandt.

OPPORTUNITY TO LEARN THE mortgage business from the ground up. A leading trust company requires an individual with minimum 2 years office experience to enter mortgage department as an administration and collection clerk. Please apply with resume to Victoria Press, Box 88.

WANTED: EXPERIENCED INvoice and order desk clerk, 5-day week, top salary for an energetic ambitious person with comptometer experience. Only those with experience of this nature need apply. Direct all correspondence to Victoria Press, Box 251.

COMPETENT SECRETARY bookkeeper required for medium-sized real estate office. Exceptional opportunity for a competent, well qualified and willing lady. Experience a must. Starting salary $700, for suitable applicant. Apply Victoria Press, Box 231.

KEY-PUNCHERS
Experienced operators needed for growing local business. Day or night shift. Flexible hours. Please contact Mrs. Russell, 479-7117 or 479-4068.

BOOKKEEPER-COUNTER clerk required by construction subtrade company, must be able to work without supervision, experience an asset but not necessary. Reply to the Manager, P.O. Box 1324, Victoria.

REQUIRED — BANK TELLER, previous experience not essential as training will be provided. Pleasant personality and ability to meet the public an asset. Apply in writing to Bank of Montreal, P.O. Box 2100, Sidney.

BOOKKEEPER TYPIST
For Langford public accountant office. Experience desirable but not essential. Salary related to qualifications, MacLeod, Hamilton and Co., 694 Goldstream Ave.

Classified – Victoria's Largest Proven Market Place – Where Your Articles Sell Faster! Cost Less to Sell – 386-2121

aboutv

bruce lowther

Why is a TV series being made from the Planet of the Apes movies? The answer is the ratings, man.

During the past TV season, the highest-rated movie shown on TV in the U.S. was Airport, which drew a fantastic 63 per cent of the audience. But the next three places went to Apes movies — Planet of the Apes at 60 per cent, Beneath the Planet 54 per cent and Escape from the Planet 50 per cent.

The rest of the top 10 movies in the ratings were A Case of Rape, Homecoming and Melvin Purvis G-Man 49 per cent each and Bonnie and Clyde, The Graduate and the old DeMille epic Ten Commandments 48 per cent each. Only three of the 10 (the trio at 49 per cent) were made-for-TV movies, their worst showing in years.

□

BUREAU OF USELESS INFORMATION: Thursday's answer — Actor Jeffrey Hunter (1927-1969) began his career with a small role in 14 Hours, wherein Richard Basehart held to that hotel ledge that long. Hunter's star faded after he played the title role in the 1961 flop King of Kings, about Jesus.

Today's question — Amateurs can take the day off. In 14 Hours, identify the two actresses who made their debuts as Hunter's street-level friend and the wife seeking a divorce, plus the veteran actress who was Basehart's mother. Answers Saturday.

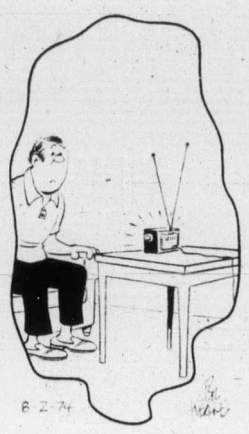

"Welcome to ABC's 'Wide Three Inches of Sports.'"

Friday highlights

● 7:00 p.m.—PBS again reruns International Performance, beginning with a fine French version of Stravinsky's Firebird ballet—9.

8:00—A 90-minute special in the Six Million Dollar Man series. Hardly the big news item of the day—4.

8:00—Première of a 1974 summer series based on the old Your Hit Parade. It's not the same without F. E. Boone of Lexington, Kentucky—7, 12.

9:00—Nigel Davenport as Conan Doyle on The Edwardians—9.

11:30—Rock with America, Leo Sayer, Focus et al—4.

1:00—Rock with Leon Russell, Rick Nelson, Doug Kershaw and even David Carradine—5.

Cable 10—7:00 p.m., Arts Calendar; 7:30, film; 8:00, Action Karate; 8:30, Sounds of Youth; 9:00, Eksperimento Esperanto; 9:30, Contact I.

Friday movies

12:00 noon—They Died with Their Boots On (1962 Custer corn), Errol Flynn, Olivia deHavilland. Long, phoney and forgettable—13.

12:45—A Degree of Murder (1969 German whodunit). I wonder if policemen named Mason give suspects the 33rd degree?—6, 8.

1:00 p.m. For the Love of Mike (1960 boy and his colt). For fans of Richard Basehart and boy-and-colt movies—11.

3:30—Dangerous Days of Kiowa Jones (above-par 1966 western), Robert Horton, Diane Baker, Sal Mineo. Lots of fun—5.

3:30—Marnie (fairish 1964 Hitchcock, part two), Sean Connery, Tippi Hedrin. Grace Kelly was to be Marine but stayed home—7.

8:00—The 300 Spartans (1962 historical hokum, loud and long), Richard Egan, many other victims. Head it off at the pass—11.

8:00—Fighter Squadron (1948 wild blue yawnder), Edmond O'Britn, Robert Stack—13.

8:30—Houston, We've Got a Problem (below-par 1973 space drama), Robert Culp. Repeated on Channel 6 at midnight—8.

9:00—Kaleidoscope (bearable 1966 break-the-bank comedy), Warren Beatty, Susannah York. Make a knock-knock joke out of that—5.

9:00—Shadow on the Land (fairish 1968 futuristic chiller), Gene Hackman, Jackie Cooper. Pretty heavy for midsummer—7.

● 9:00—Room at the Top (superb 1959 English smasher), Laurence Harvey, Simone Signoret. Among the best films ever—12.

11:00—Anthony Adverse (1936 historical drama), Fredric March, zillions more. Popular then but cornball now—13.

11:35—The Violent Ones (rotten 1967 rape drama), David Carradine, Fernando Lamas, Aldo Ray. Is this movie necessary?—12.

11:45—House of Frankenstein (1944 Karloff-Chaney amusement), followed at 1:10 a.m. by Creatures of Destruction (1968 atrocity)—7.

12:00—McHale's Navy Joines the Air Force (1965, for fans only). The one without Borgnine, as if anyone cared—2.

12:00—Creature of the Walking Dead (1963 garbage). No—8.

1:35 a.m.—Rogue River (routine 1950 Rory Calhoun actioner). I wonder if Rogue River has a Watergate—8.

Friday radio

6:30 p.m.—Radio International includes a Strindberg drama starring Joan Greenwood—CBU-FM (105.7).

10:00—Ideas repeats its Billie Holiday hour—CBU-FM.

● Recommended.

Program Schedules for Friday

Programs subject to last minute changes by stations concerned

CBUT 2	KOMO 4	KING 5	CHEK 6	KIRO 7	TIME	CHAN 8	KCTS 9	KSTW 11	KVOS 12	KTVW 13
	Jeff's Collie News News Not Women Only	Today Today Seattle Today Seattle Today	Canada AM Good Morning Ed Allen Pay Cards	J.P. Patches Capt. Kangaroo News News	8:00 8:30 9:00 9:30	Canada AM Romper Room Party Game Pay Cards		Beaver New Zoo Revue Joker's Wild Gambit	Cartoons Cartoons Magic Lantern Gambit	Rocky Cisco Kid Voyage Voyage
Mon Ami; Giant Mr. Dressup Sesame Street Sesame Street	Merv Griffin Merv Griffin Merv Griffin Pyramid Game	High Rollers Hlywd. Squares Jackpot Celeb. Stakes	Mon Ami; Giant Mr. Dressup Golden Years Eye Bet	Now You See It Love of Life Young, Restless Search for Tmrw.	10:00 10:30 11:00 11:30	Eye Bet Yoga Summertime Summertime		Calendar Calendar Get Smart Mayberry	Now You See It Love of Life Young, Restless Search for Tmrw.	Richard Diamond Jack LaLanne Honey West Gourmet
Luncheon Date Luncheon Date First 5 Years Family Court	Password Split Second All My Children Let's Make Deal	Jeopardy Days of Lives Doctors Another World	News; Clarkson Ida; Movie: A Degree of Murder	News As World Turns Guiding Light Edge of Night	12:00 12:30 1:00 1:30	News; Bt Clock Clock; Movie: A Degree of Murder		Fav. Martian Cartoons Movie: For the Love of Mike	Merv Griffin Merv Griffin Merv Griffin To Tell Truth	Movie: They Died with their Boots On Movie
Juliette Pardon French Take 30 Edge of Night	Newlywed Game One Life to Live General Hospital Girl in My Life	How to Survive Somerset Name That Tune Movie:	Movie Talk Back Take 30 Edge of Night	Price Is Right Match Game Tattletales Movie: Marnie	2:00 2:30 3:00 3:30	Movie Somerset Another World What's Word?		Painted Flats Movie; Cartoons Marine Boy Speed Racer	Price Is Right Match Game Mike Douglas Mike Douglas	Movie Movie Cisco Kid Cartoons
Forest Rangers Bagatelle Aquarium That Girl	Brady Bunch Bonanza Bonanza News	Dangerous Days of Kiowa Jones Movie News	Forest Rangers Bagatelle Family Affair Victoria News	(Conclusion) Movie Movie News	4:00 4:30 5:00 5:30	Anything Game Flintstones Mod Squad Mod Squad	Sesame Street Sesame Street Mister Rogers Electric Co.	Flintstones Munsters Jeannie Bev. Hillbillies	Cartoons Cartoons Bewitched It Takes Thief	Cliff Hangers Bullwinkle Westerners Batman
Brian Keith Hourglass Hourglass Tommy Banks	News News To Tell Truth Wait Til Father	News News Truth or Conseq. Hlywd. Squares	News News Toma Toma	News Mike Douglas Mike Douglas Dating Game	6:00 6:30 7:00 7:30	News News Sea Challenge George	Zoom Poverty International Performance	Star Trek Star Trek Mission: Imp. Mission: Imp.	It Takes Thief News Lawrence Welk Lawrence Welk	Land of Giants Land of Giants Film NFL Action
All in Family M.A.S.H. Ronnie Prophet Ronnie Prophet	Six Million Six Million Dollar Man Odd Couple	Sanford and Son Brian Keith Movie: Kaleidoscope	All in Family M.A.S.H. Ronnie Prophet Ronnie Prophet	Hit Parade Good Times Movie: Shadow on the Land	8:00 8:30 9:00 9:30	Sanford and Son Movie: Houston, We've Got a Problem	Wash. Week Wall Street Masterpiece Theatre	Movie: 300 Spartans Movie Movie	Hit Parade Good Times Movie: Room at the Top	Movie: Fighter Squadron Movie Movie
The Sinners The Sinners News News	Toma Toma News Rock Concert	Movie Movie News Johnny Carson	Owen Marshall Owen Marshall News Victoria News	Movie Movie News News; Movie:	10:00 10:30 11:00 11:30	The FBI The FBI News News	Book Beat Day at Night	Big Valley Big Valley Dragnet Untouchables	Movie: Movie Movie Movie: The	Gerry Andal Gerry Andal Movie: Anthony Adverse
Movie: McHale Joins Air Force	Rock Concert Rock Concert	Johnny Carson Music (1 a.m.)	Movie: Houston, We've a Problem	House of Frankenstein	12:00 12:30	Movie: Creature of Walking Dead		Untouchables News	Violent Ones Movie	Movie Movie; News

23 SKILLED TRADES

NURSE Administration

Senior position with a medical placement service is available. Office hours. Position entails management of the office and calling on hospitals, nursing homes, government services and industry. Applicant must have pleasant, outgoing personality. A car is necessary. Excellent company fringe benefits, salary open. For information, call 388-4642 or 383-1644.

REGISTERED NURSE
Permanent evening (3-11) position as care co-ordinator in a 71-bed extended care hospital. Must possess genuine interest and specialized skills in geriatric nursing. Excellent working conditions and salary commensurate with B.C. R.N.A. agreement. St. Mary's Priory Hospital. 478-6311.

AUTOMOTIVE MECHANIC REquired immediately for expanding service garage in Sooke. Good working conditions and above union wages. Must be government certified and able to perform all major repairs. Must supply own hand tools. Please contact Rick Long, 642-5149.

AUTOMOTIVE BODYMAN

Flat rate pay, $6.35 per hour with medical, dental and life insurance benefits. Please apply in person, Advance Collision, 741 Pembroke.

IMPORT DEALERSHIP REquires 2 Journeyman Mechanics, Japanese and British experience required. Permanent position with xcellent working condition and many side benefits. For appointment phone Service Manager 385-1451.

WANTED — KITCHEN AID AND weekend cook for Private Hospital; also graduate nurse to supervise 11-7 shift, three nights a week as well as 3-11 Saturday and Sunday. Call 386-7771, ask for Mrs. Dixon.

CAR MECHANIC
who can adapt to boat motor and stern drive. Excellent opportunity for a conscientious man willing to turn out above average work.
WORLD OF PLEASURE
386-8421

FRAMING CREWS

Have jobs for experienced 2 and 3 man crews ready to go. 386-1713 or 386-9584, Landmark Consultants.

ALCAN — ALMETCO
Requires skilled shop personnel, male and female for Manufacture of aluminum windows and doors. For interview Phone 652-3901 or Eves. 652-1777.

REQUIRED IMMEDIATELY controller for work distribution and timekeeping for 10-12 mechanics, for import car dealership. Must have experience, phone Service Manager, 382-9121.

FRAMING CREWS

EXPERIENCED CREWS AVAILable now. Exelcan Industries Ltd. 385-0712.

GYPROCKERS AND TAPERS. Cobble Hill and Duncan area. Experienced only. 743-2785.

CARPENTER, EXPERIENCED in commercial framing. Apply 1870 McKenzie Ave. — 388-9181.

FORKLIFT OPERATOR REquired full-time. Apply 1870 McKenzie Ave. — 388-9181.

24 SALES PERSONS AND AGENTS

ADVERTISEMENTS IN THIS CLASSIFICATION MUST COMPLY WITH THE BRITISH COLUMBIA HUMAN RIGHTS ACT SEE COLUMN 1

WORK FOUR HOURS AND MAKE FORTY DOLLARS

ON COMMISSION AT FOUR "SALES" PER HOUR

Sound interesting? If you are an experienced telephone sales person and like this challenge, we want you on our money making crew. Apply giving us some background of your previous experience Victoria Press Box 240.

SALES REPRESENTATIVE
required. Grow with growing company. We require a well-organized self-starter to market out top line of business machines in Victoria. You will be paid a substantial salary with commission and bonus. A terrific career opportunity for the successful applicant. Please call 598-5154 to arrange a personal interview.
Superior Business Machines B.C. Ltd.
1645 Fort St.

REAL ESTATE SALES OPPORTUNITY
To aid in our continuing sales of residential properties and condominium homes we require two experienced, licensed realtors. Aggressive management policies have enabled us to be employed by some of Victoria's leading contractors and home builders. Work in Oak Bay Village — no parking problems. For confidential interview please call Alec Gower, 592-2407.
WHYTE AND GOWER OAK BAY PROPERTIES
2227 Oak Bay Avenue
"VICTORIA'S LEADING CONDOMINIUM BROKER"

REAL ESTATE AGENT NOMINEE
New real estate company, affiliated with construction company has an opening for a licensed real estate person to be the nominee of the company. Also opening for one licensed or unlicensed person to sell new homes, now ready for sale and under construction. Duties and remuneration open for discussion. Send your resume to Victoria Press Box 181.

24 SALES PERSONS AND AGENTS

SALES REPRESENTATIVES REQUIRED

Food Brokerage company requires Field Representative for Vancouver Island, to call on and develope Retail and Wholesale Accounts. Salary, incentives, expenses and other Benefits, Company car supplied. Reply giving Academic and business background to Victoria Press, Box 206.

PROFESSIONAL SALES
$12,000 PLUS
An opening now exists in our sales department for an ambitious man who would enjoy the high rewards of selling a well-known line of imported cars. Previous successful sales experience a must, as well as a stable personal and employment record. For more details write Victoria Press, Box 218.

REALTORS

You owe it to yourself to look into this office. Drop around and see us and look for yourself. Up to 100% of your commission. Bonus holiday trips, etc., etc. Call 477-9581 or nites at 384-4827, ask for John Molyard. Fulibrook, Bertram and Brown Ltd., 4082 Shelbourne. The "Home" of Happy Realtors.

DOWNTOWN MUSIC STORE REquires full-time, clean-cut salesman with working knowledge of musical instruments, particularly brass, woodwind, and percussion. Salary commensurate with experience. Some Vancouver Island travelling required. Reply in own hand writing with background resume to Victoria Press, Box 248.

WANTED SALESMAN

Salesman for Vancouver Island to cover lines for confectionery jobber, car supplied, salary plus commission, benefits. Victoria Press Box 221.

LIFE INSURANCE SALESMAN required immediately no previous experience necessary. Must be bondable, excellent salary, plus commission and fringe benefits. For appointment, please call 388-6681.

STEREO SALESMAN
Required for Victoria Audio Store. Sales experience necessary. 386-2935 or apply in person 721 Yates St.

25 TEACHERS

ADVERTISEMENTS IN THIS CLASSIFICATION MUST COMPLY WITH THE BRITISH COLUMBIA HUMAN RIGHTS ACT SEE COLUMN 1

SCHOOL DISTRICT NO. 63 (SAANICH)
Applications are invited, some qualified teachers for the following positions, effective Sept. 1974.

1. Sr. Secondary French, plus Humanities subjects.

2. Jr. Secondary Math, plus boys P.E.

3. Gr. 6-7 Elementary, plus boys P.E.

Interested applicants for the above positions are requested to submit completed applications immediately, together with copies of supporting documents. Applicants presently on file are requested to indicate continued interest by telephoning 656-1111.

Applications Officer — Education
School District 63 (Saanich)
P.O. Box 2010
Sidney, B.C.

CERTIFIED AND EXPERIenced pre-school supervisor required to direct and co-ordinate our day-care programs for infants, pre-schoolers and school-age children. Unique challenge for a leader with administrative ability to contribute to an established family service with further potential for development. Salary negotiable. Submit full details to Executive Director, Bishop Cridge Centre for the Family, 27 Hayward Heights, Victoria, B.C.

TEACHER REQUIRED FOR grades 3 and 4 in Protestant interdenominational Christian School. Write for further information, or submit application to: CHRISTIAN ELEMENTARY SCHOOL, 2629 VICTOR ST., VICTORIA

26 PART TIME OR TEMPORARY HELP

ADVERTISEMENTS IN THIS CLASSIFICATION MUST COMPLY WITH THE BRITISH COLUMBIA HUMAN RIGHTS ACT SEE COLUMN 1

TOY CHEST DEMONSTRATORS

EARN EXTRA MONEY
In your spare time. TOY PARTIES are held with trained demonstrators during SEPT., OCT. and NOV. NEW line of Toys, gifts, novelties. Something for Everyone. You make NO INVESTMENTS, NO DELIVERIES, NO COLLECTIONS. Car necessary. For information on ABOVE average earnings and free catalogue, or to book a Toy Party in your home. Call 478-7166.

CLERK-BOOKKEEPER
wanted immediately for part-time work in public accountants office. Must be able to type and have accounting knowledge or experience. Approx. 20 hrs. per week. Write to P.O. Box 4223 Postal Station 'A', Victoria, B.C. V8X 3X8, with details.

WANTED RETIRED OLDER male or female worker part time from Monday to Friday. Royal Oak area, phone 656-2444 and leave name and phone number on recorder.

WANTED EXPERT GARDENER 2 or 3 days per week, less time in winter. Must be thoroughly experienced, top wages offered. Charman, 385-9765.

LADY WHO CAN DRIVE A truck or car and do other odd jobs as needed, Good Shepherd Shelter, Mill Bay.

WANTED: LOW-INCOME women for part-time housework, odd jobs, etc. 384-4632 Monday to Friday 9-4.

BABYSITTER NEEDED FOR 2-year-old girl, 4 nights week, Red Lion Motel area. 384-6580.

RELIABLE PERSON NEEDED in small home for the elderly to live in for one week. 383-5840.

RELIABLE MATURE BABYSITter for 2 young girls. Occasional days and evenings. 384-7687.

25 TEACHERS

WANTED — PART TIME ANIMal control officer. Mature person desired. Work Saturday and Sunday and holiday relief. Apply S.P.C.A., 3150 Napier Lane.

PART TIME BABYSITTER, close to Hillside Plaza, prefer active pensioner. 592-7962.

CLEANING LADY 4 HOURS weekly, in Central Saanich home. 652-1914.

BABYSITTER WANTED, OCcasional evenings, Jutland-Burnside, my home. 382-4369.

HANDYMAN, FOR LIGHT duties morning only. Would suit pensioner. Telephone 384-1751.

30 SITUATIONS WANTED

ANYONE WOULD LIKE TO help out an old seaman, age 65, still good for doing odd jobs, to make a few dollars cutting lawn or cleaning up. No phone or car. Thank you, address: Job, 1720 Denman St., Victoria, B.C.

MAN 41, NON-DRINKER OR smoker, presently employed as marine mechanic, wishes employment as parts man in auto or marine shop or driver for light delivery. Victoria Press, Box 226.

OFFICE EXPERIENCE, 15 years. Good at figures and typing, Dictaphone, accounts receivable and payable, payroll. Responsible. 385-5501.

LICENSED PRACTICAL NURSE or companion for private home. Good at cooking and light housekeeping. Likes older people. Phone 384-1187 after 6 p.m.

FULLY QUALIFIED MEDICAL steno would like to do transcribing, typing, billings, etc., in my home. 383-8874.

FARM SETTING AND LOVING care, will day-care 2 children, 3 to 6 years. Granville-Hastings area 479-2606.

PAINTING HOUSES, MOTELS, Hotels, Apartments, Warehouses. Guaranteed Work. 384-0827.

ABY-SITTING MY HOME, DAYS nly, any ages including newborn, hone 382-4006.

LICENSED DAY CARE HOME. Some educational facilities. Large yard. 477-4255.

MOWING TALL GRASS IN BACK yards, vacant lots. 479-4865, 477-1746.

DAY CARE VACANCY, DAY, week or month. Esquimalt area. 383-9523.

EXPERIENCED CARPET LAYER looking for work, 385-6502, ask for Phil.

HEY GUYS, HOW ABOUT HAVing your apt. cleaned by an efficient, fast woman? 388-9710.

PRACTICAL NURSE DESIRES work in private homes. 388-5006.

MAN WITH TRUCK WISHES ODD jobs. 478-3281.

MAN WITH TRUCK WISHES ODD jobs. 478-3281.

WILL BABYSIT, MY HOME, Jubilee area. Phone 382-7458.

33 BANDS, MUSICIANS and ORCHESTRAS

3-PIECE R.N.B. GROUP REquires an experienced organ or electric piano player to work in immediately. Must have good equipment, and vocal abilities. Also we are looking for an experienced Sax and Trumpet player to work together as a team in this group, some vocals needed. Call Bill at 478-8444.

IF YOU FEEL $2.50 A MONTH Membership Fee is too much to pay to advertise your Talent, don't answer this ad. The Creative Artist Listing Agency, Where The Artist Lives. 1225 Sunnyside Ave., 384-1065 2 p.m. to 7 p.m.

WEDDINGS, SPECIALIZED music James Gurr. 478-2468.

BASE PLAYER WANTED, PREferably one who sings. 477-5835.

Denny's Canned Music Co.
656-3585

3-PIECE MUSICAL COMBO available for weddings, dances, etc., 384-3704.

36 BUSINESS SERVICES and DIRECTORY

Accounting Service

ACCOUNTING, PAYROLLS, INCOME TAX, AUDITING CORPORATION PROCEDURES
WE are SPECIALISTS in our field offering a FULL RANGE of ACCOUNTING and BUSINESS Counselling Services backed by OVER 25 YEARS EXPERIENCE
SIMKIN ACCOUNTING SERVICE
31-A CADILLAC BUILDING (TOP FLOOR)
VICTORIA, B.C. 386-7074

Bookkeeping

BOOKKEEPING FOR SMALL BUsinesses my specialty. For efficient and enthusiastic service. 382-3633 or 598-2946.

BOOKKEEPING SERVICE FOR small businesses, reasonable rates. 384-1848.

Carpenters

FRAMING CREWS
Available, experienced in house and apartment construction. Phone 386-1713 or 386-9584, Landmark Consultants

GENERAL CARPENTRY, COMplete home repairs, sundecks, carports, and concrete work. Free estimates, reasonable References. 385-2865 or 478-8894.

GENERAL CARPENTRY, COMplete home repairs, sundecks, carports, and concrete work. Free estimates, reasonable. References. 385-2865 or 478-8894.

EXPERIENCED CARPENTRY, renovations, decks, basement finish, additions, repairs, reasonable rates, references. 384-2323.

SUNDECKS OUR SPECIALTY Call 652-3536 after 5 p.m. for a free estimate. We also handle fences, patios, sidwalks, etc.

KITCHEN CABINETS, RENOVAtions, custom-made furniture. Free estimates. 656-5321, 479-2197.

ARBORITE WORK AND ALTERations. Reasonable rates. Work guaranteed. 479-3342.

EXPERIENCED CARPENTER, renovations and additions, residential or commercial. 479-4115.

SUNDECKS, CARPORTS, PATIOS and fencing. Free estimates. Phone 652-3729.

SMALL JOBS MY SPECIALTY
Howie

Carpets and L

PRIVATE CARPET CLEANER for can completely install carpets. With shags, kitchen carpet, sun deck, upstairs, downstairs and the stairs at very, very reasonable rates. Free estimates over the phone. Cash talks. 658-5174.

36 BUSINESS SERVICES and DIRECTORY

Carpets and Linoleum

HOURIGAN'S
CARPETS AND LINOLEUM LTD.
FLOOR COVERING SPECIALISTS
715 PANDORA AVE.

Carpet Cleaning

CARPET TREND DEVALUES CARPET PRICES
FREE ESTIMATES
SPECIAL
HARDINGS: Lynnwood Acrilan Plus — The Ultimate Family Textured Plus. Reg. $16
WHILE PRESENT STOCK LASTS $9.95 SQ. YD.
ALSO SEE OUR AD IN MISCELLANEOUS
CARPET TREND
Skinner and Bay—Vic West
386-7501

CARPET KILLERS
Those grimy little stains can really kill the life of your carpet. Colt can remove them all with their "Gentle-Steam" (60% more effective than mere shampooing!) Colt pampers your carpet and guarantees the job. Phone Colt 477-9529 for free estimate — no obligation.

CARPETORIUM
Victoria's largest and oldest carpet and upholstery cleaners. We specialize in home cleaning.
642 QUEENS AVE.
384-4128
FREE ESTIMATES

Cement Contractors

DAVIDSON CEMENT CONTRACtors specializing in patios, sidewalks, driveways, etc. Phone Larry, 386-1291 or Doug, 384-6962.

Cleanup Services

LO-COST CLEANUP AND DELIVERY SERVICE
Composts, yards, basements, etc. Also, demolition of small sheds, garages, fences, and trees felled.
384-1929

NO CHARGE AND UP
Two young responsible men have large truck. Basement, attics, composts, etc. Very reasonable. Bob's, 386-2451 anytime.

BASEMENT, YARD CLEANUP Hauling, Shrubs and lawn maintenance. Free estimates. Reasonable rates. 388-4678.

PROMPT AND EFFICIENT SERvice. Cleaning of yards, basements, gutters and hauling of debris. Call Larry 388-6373.

DAVIES BROS. CLEANUP SERVICE
Attics, basements, yards, compost etc. 642-3057.

MAN WITH PICKUP — SMALL cleanups. Anytime. 388-6049.

HAULING CLEAN UP SERVICE call Roger. Phone 592-6851.

Contractors

ADDITIONS REMODELLING HOME and OFFICE
Second storey, re-roofing, basement finished, high standard workmanship, free estimates, Hart Enterprises. 386-1713 or 386-9584.

WHEATON CONSTRUCTION LTD.
General Contractors
Building Consultants
-382-2159

CONTEMPRA-DESIGN
Houses, additions, garages, carports. Designing and building. Quality workmanship. 386-8020, 6 p.m.-7:30 p.m. Jerry Royds.

R. G. MASSEY ROOFING AND General Home Improvements. The one stop Shop, for home maintenance and repair. We do it all. For a better job call Bob, 598-6194.

T. and C. BUILDERS LTD.
General Carpentry
Framing, 385-5293 — 385-8587

FARMER CONSTRUCTION
Design — Renovations
388-5121

KITCHEN CABINETS, RENOVAtions, custom-made furniture. Free estimates. 656-5321, 479-2197.

FRANKLIN'S CONSTRUCTION — sundecks, fencing, gutters and general repairs. 382-2732, 479-3035.

FEATURE KITCHEN CENTRE
2610 Douglas 385-4921
QUALITY WITH ECONOMY!

CARPORTS, SUNDECKS, rumpus rooms, general repairs. 477-8543 mornings or evenings.

TOCANA CONSTRUCTION
385-3933 or 386-8291

Coins and Stamps

SELLING, BUYING SILVER AND gold coins and collections. 388-5740.

Drafting

CONSTRUCTION DRAWINGS, rendering or presentation, any medium. Residential, commercial, or institutional. Own office or yours. N. Palmer.

SOULE DESIGN AND SERVICES
Residential design and draughting. Phone 592-1163.

Draperies

Sears
Custom-Made DRAPERIES
Choose from our great fabric selection. Drapes PROFESSIONALLY MADE and INSTALLED IN YOUR HOME.
CHARGE IT
Phone 388-9111
NO OBLIGATION
Simpsons-Sears Ltd.

SAVE YOUR DRAPES!
Those shabby drapes can be brought back to life by the COIT experts. The best cleaning service available and that's guaranteed. Phone 477-9529 for free estimate no obligation.

36 BUSINESS SERVICES and DIRECTORY

Draperies

DRAPERIES
FABRICS
TRACKS
CUSTOM MADE AND INSTALLED
Free Estimates
NO OBLIGATION
386-2951
1126 QUADRA
We're No. 'One'

stevens interiors ltd.

ISLAMORADA DESIGNS
Custom made draperies, slip covers, furniture recovering, and restoring; your fabric or ours. 656-5896.

Dressmaking

HEATHER'S DRESSMAKING reasonable rates. Satisfaction guaranteed. Phone 598-6905 anytime.

BRIDAL RETAIL AND RENTALS, costumes, formals, 26 Burnside W., 385-1542, Fashion Craft Shop.

ANN'S DRESSMAKING AND ALterations. 9-5 only, please. 386-9466.

Drywall

WILL DRYWALL, TAPE AND texture new home, renovated homes, rumpus rooms. Free estimates. Call 383-2336 anytime.

TOP QUALITY DRYWALL, boarding, taping, texture, ceiling, and wall spray, call Bill, 384-3823 or Barry 383-2337.

PACIFIC DRY WALL — DRY wall, taping, texturing and spatter coat. Call Frank anytime, 746-6311 Duncan.

Electrical Contractors

OLDER HOMES REWIRED — NO down payment. We finance through B.C. Hydro Plan.
EDDY'S ELECTRIC — 385-7666

Excavating

TRACK BACKHOE
¾-¾ yard
Rellim Excavating Ltd.
385-3641 479-3280

Gardening

MAINTENANCE DIVISION
Of Barker Landscaping Ltd. Quality garden care, aerating, power raking, fertilizing, pruning, weed control. 382-8323.

VAN HUET GARDEN MAINTEnance. Aerating, Lawn Care Clean-up. Pruning, etc. Commercial and residential maintenance. 383-8560.

E. JACOBSEN'S GARDENING Maintenance, serves greater Victoria, all requirements done, Scandanavian workmanship. 479-6422.

OAK BAY GARDEN SERVICE, garden cleanup, maintenance, landscaping, mulching and fertilizing. 592-0687 or 598-1340.

STUMPS REMOVED FROM your lawn, $1.25 per inch diameter. Greenleaves Tree Services, 386-1611, 479-8525.

GARDEN CLEAN-UP, DESIGNing and redesigning. Lawn care and maintenance. 385-1646.

SHRUBS, TREES, HEDGES trimmed, windows washed, free estimates. 385-5307.

EXPERIENCED GARDENERS at inexpensive rates. Phone between 6 and 8 p.m. 385-1575.

GARDENING HOURLY, HALF day and daily. Certified. 383-4260.

Home Improvements

RENOVATIONS AND ADDITIONS. Carpentry plus drywall, boarding and taping. 383-4775, 7:00-8:00 a.m.

Insulation

TWO EXPERIENCED WORKERS to insulate houses, apt., townhouses, etc. Phone 382-6276 for free estimates.

Landscaping

VIC'S LANDSCAPING LTD.
383-7461
All phases of landscaping and rock work done. We are not too big, but big enough to guarantee 100 per cent quality and workmanship. Terms arranged.

JACO
Stone work and landscaping. Free estimates, reasonable. 479-8111 or 382-6356.

BARKER LANDSCAPING
Lawn and shrub specialists. Professional stone masonry for walls, steps, patios, fireplaces, etc. Free estimates. Terms. 382-8323.

OAK BAY GARDEN SERVICE. All landscaping jobs. 592-0687 or 598-1340.

SAANICH LANDSCAPING
Rockwalls, etc. Complete landscaping. 479-6490. The lowest price.

Masonry

R. G. MASSEY MASONRY. CEment work, chimney repairs. Masonry work of all types. Low rates. Free estimates. 598-6194.

MULTI-COLOUR STONE AND slate fireplaces. House front faces. Sipkes Masonry, 479-7348.

STONEWALLS, FIREPLACE FACings. Tile work, brick and slate. Tony, 386-9457.

D. J. CONSTRUCTION
Brickwork, chimney and fireplaces. 477-6673.

Miscellaneous

JOHN'S DRILLING
$7 per ft., plus casing. Also installs pressure pumps which require motor or impellers. Also submersibles. All work guaranteed. 478-9726.

BILL'S BACKHOE SERVICE
Septic tanks and drainage—478-4473

Moving

BISSON'S MOVING, 384-6442
Piano, household and apartment moving.

FURNITURE AND APPLIANCE moving, general delivery, very reasonable. Econotransfer 382-7506.

EAGLE DELIVERY & CARTAGE
Moving and Storage. Courteous service, 478-7087.

BISSON'S MOVING — 384-6442
Piano, household and apartment moving.

36 BUSINESS SERVICES and DIRECTORY

Painters and Decorators

ISLAND DECORATORS
Painters Paperhangers
Spray Painters
Plaster Repairs
Convenient Time Payments
383-9059 Eves. 382-1479

CLARK AND PATTISON PAINTING CONTRACTORS LTD.
Brush or spray. Paperhangers. Texture and vinyl work. Will do all or part of any job. Paint store, BAPCO, GENERAL and PRATT AND LAMBERT paints, and rentals of all painters' equipment. Terms if desired. Phone 384-0443, 760 Bay St.

BROTHERS PAINTING AND DECORATING
Free appraisals, color consultant. All types of painting. All types of repairs. Commercial, farm, residential. Lowest rates. Terms. Work guaranteed 383-8117.

DOWSON PAINTING CONTRACTOR 385-6042
Residential, commercial, free appraisals, color consultant, low rates, work guaranteed.

LET US DO YOUR PAINTING, carefully, reasonably. Experienced technical advice for your paint problems. Sam Burrowes and Harold Simpson, 388-4893 or 386-7097.

PAINTER, DECORATOR — INTErior, exterior, nice clean job. Free estimates. 15 years experience. Guaranteed work. Call anytime, 598-8240.

NORTH WEST DECORATORS
Painting and paperhanging. Plaster repairs, gyproc filling.
Office 388-7231 Res: 592-1804

PAYLESS PAINTING
Experienced students paint professionally for less. Free estimates. 382-6521 after 5 p.m.

HAVE YOUR EAVES PAINTED carefully while the weather is good. Top quality material. 386-7097 or 388-4893.

INTERIOR—EXTERIOR
Special low rates. For clean job. Self-employed. Phone Douglas at 477-5207.

PAINTING EXTERIOR AND INterior, paper hanging. Prompt service. Joseph Highton. Phone 477-2839.

B.M.B. PAINTING AND ROOFing contractors. Residential and commercial. Free estimates. Reasonable rates. 479-4547 or 385-3792.

PAINTING AND DECORATING reasonable rates. Satisfaction guaranteed. Terms. 382-7885, 479-2473.

G.R. PAINTING CONTRACTOR specializing in residential property, free estimates. Gordon Rownsley, 477-3773.

RESIDENTIAL PAINTING, INterior-exterior, quality work. Estimates. 592-6641, 598-3430.

FOR INTERIOR AND EXTERIOR painting, and paper hanging call Dennis, 592-2025.

EXTERIOR AND INTERIOR painting. Phone 479-3526 or 478-8402.

R.H.S.
Painting and decorating. Estimates. 656-1016.

Plasterers

STUCCOING, PLASTERING Alterations. Reasonable. 479-4779.

Roofing and Siding

B.M.B. PAINTING AND ROOFing Contractors. Residential and commercial. Free estimates. Reasonable rates. 479-4547 or 385-3792.

R. G. MASSEY ROOFING AND General Home Improvement. For a better job call Bob, 598-6194.

ECONOMICAL ROOFING, ROOF repairs, gutter cleaning, and external painting. 382-7506.

PARKER JOHNSTON LTD.
1855 BLANSHARD. 382-9181
"Roofing Victoria Since 1935"

Sewers

SEWERS AND STORM DRAINS installed. Medallion Construction, 479-3206, 479-4500.

JOSE SEWER CONNECTIONS, all guaranteed. Free estimates. Reasonable 598-4467, 384-3047.

PEDERSEN EXCAVATING, free sewer estimates. 479-5963.

Tailors

OAK BAY TAILORS
Expert repairs for ladies or gents.
1826 Oak Bay Ave. 598-4131

Tree Service

CEDARDALE TREE SERVICE
A complete scientific service. Large shade trees and ornamentals. TREE REMOVALS.
Chas. Cowie (Rep.) 385-9931

GREENLEAVES TREE SERVICES
Stump removal, topping, pruning. Trees moved, landscape design. "The Problem Solvers."
386-1611 Call

65 BUILDING SUPPLIES

MOORE WHITTINGTON LUMBER LTD.
MW
2614 BRIDGE ST.
386-1331

PRE-HUNG ENTRANCE and INTERIOR DOORS and frames.

FOR THE HOBBIEST; shorts of hardwood lumber.

SLIDING WOOD PATIO DOORS, C.M.H.C. approved.

WOOD SASH — WOOD DOORS, manufactured in our own factory.

Custom Planing and Resawing

Victoria's only complete: SASH DOOR and MILLWORK MANUFACTURING PLANT located at 2614 BRIDGE ST.

S. J. PEDEN LTD.
PLYWOOD SPECIALS
4x8x½ sanded Poplar 10.75
42x96x⅜ sanded Fir 8.65

4x8 FIR PLYWOOD

unsanded		sanded	
⅜"	5.95	¼"	$6.95
⅝"	9.75	11/16"	13.25
¾"	12.25	¾"	13.50

Building a camper or trailer? Plans and all materials in stock at reasonable prices. Many items used in building or fitting out boats.
S. J. PEDEN LTD.
2855 QUESNEL ST. 386-3464

SAANICH LUMBER YARDS
3041 Douglas St. 385-2486
Night Phone, 479-1423
Materials for 12'x20' Garage (roofing extra) $290.00
Sabot kit (sailing) $47.00
Pram Dinghy kit $37.00
8'x10' Greenhouse $205.00
Work bench materials $10.50
Compost Box, 4x6 $10.00
Garden Sheds, 6'x7'6" $111.00
Chicken coops, any size
Fencing of wood available

COLUMBIA READY-MIX LTD.
—ready-mix concrete
—sand
—gravel
—drain rock
—fill materials
Phone 478-1701
860 Attree Rd.

CABINET MAKER SURPLUS
GIVE AWAY PRICES
Vanity and kitchen tops. Kitchen doors. Plywood and hardwood cuttings, etc., etc. Everything to be picked up for peanuts. Sats. 9-1:30.
O and H CABINETS
242 Mary St. (across the tracks)

SUMMER SPECIAL
ROUGH AND DRESSED LUMBER
1x6 1x8 1x10 2x4 2x6 2x8 2x10

FIR, HEMLOCK, CEDAR
We custom cut — We Also Deliver
Call at 385-0441 for Free Estimates or come to our office at 2735 Bridge Street.
IDEAL SAWMILLS CO LTD.

Bossom Glass Co.
SPECIALIZING IN
New and replacement Aluminum windows and Patio Doors
FREE ESTIMATES 382-3031

CEDAR, ALL DIMENSIONS. Fencing, custom sawing. Hidden Valley Sawmill Shawnigan Lake, 743-2830. Open evenings and weekends.

70 MUSICAL INSTRUMENTS

Woodward's
SEE AND HEAR the new T. GENIE LOWREY ORGAN
with complete automatic rhythmn, automatic accompaniment and alternating bass. Reproduces Hawaiian guitar, piano, mandolin, banjo, etc. Built-in headphone jack. Organ is less than 37" wide and weighs only 90 pounds. $1195. Convenient credit terms. WOODWARD'S MAYFAIR, 2ND FLOOR.

MUSICAL
Instruments, Sheet music, books, etc.
HALL-FAIRFIELD MUSIC
728 Fort St.
385-3307

NELSON'S MUSIC CENTRE
Your Family Music Centre
1320 BROAD ST. 385-9728

YAMAHA MUSIC CENTRE
PIANOS AND ORGANS
NOW LOCATED AT THE BAY
384-9131

BUYING AN ORGAN?
We have Rhythm Organs from $895
Kimball and Gulbransen Organs
PARAGON MUSIC LTD
Hillside Shopping Centre 385-5275

70 MUSICAL INSTRUMENTS

WE HAVE RECENTLY DELIVERED TO THE GORGE AREA A TITANO ACCORDION, $699. TRADES, TERMS, LESSONS
BERNIE PORTER MUSIC LTD.
725 CALEDONIA AVE. 382-9542
CLOSED MONDAYS
JULY - AUGUST

DRUMMERS
We have the largest stock of REMO heads in town
(And the best prices)
SOUND SOURCE
The Professionals choice
2250 Oak Bay 598-3514

GOOD SELECTION OF PRE-owned organs, many makes and models to choose from. From $595, Scott Piano and Organ, 612 Fort, 386-2434.

CONN CONCERT ORGAN, 32 pedal, 61 note manuals. One owner, very clean, very reasonably priced. Scott Piano and Organ, 612 Fort, 386-2434.

ONE ONLY!
THOMAS ORGAN $695
REGINALD STONE ORGAN STUDIO
517 QUADRA 383-0239

VICTORIA SOUND CENTRE
Gleeson Music City
Large selection of used Electric Guitars and Amplifiers.
707 Fort St. 385-4842

SOFT SOUNDS MUSIC
Shure vocal Masters and Mikes. Randall 215 Bass Amp $695.
2031 Oak Bay 598-1524

1951 EPIPHONE ELECTRIC GUITAR, 2 humbuckings, mint condition. With hardshell case. $300. 478-6326 after 5 p.m.

BEAUTIFUL ORGASONIC BALDWIN piano and bench, offers accepted. Phone after 5 p.m. weekdays only. 479-3786.

THINKING DRUMS!
check with the professionals.
AQUARIUS MUSIC
386-9922 1153 Esquimalt Rd.

WURLITZER FULL UPRIGHT piano, $825, or best. To view 478-8670 noon to 9 p.m., let it ring.

HAMMOND ORGAN STUDIOS
WE SELL QUALITY
PHONE 388-9177

GIBSON LES PAUL BASE WITH lush lined case for $650 or best offer. Phone Martin at 382-9558.

PIANO TUNER — CRAFTSMAN. NORMAN DUCKWORTH, 383-3083.

TRUMPET WITH CASE, GOOD condition, 652-2751.

HOHNER ELECTRIC PIANO AND amplifier. $450. 598-5575.

PIANO, SMALL, UPRIGHT, $400. 642-5748.

STECK PLAYER PIANO WITH 23 rolls, open to offers. 754-5662.

71 MUSIC TEACHERS

BERNIE PORTER MUSIC STUDIO
REGISTER NOW!
For FALL or SUMMER Season
ACCORDION
ORGAN
GUITAR
PIANO
PARK FREE — OPEN
9:30-9 Daily Sat. 9:30-5:30
725 CALEDONIA 382-9542
CLOSED MONDAYS
JULY-AUGUST

FATHER AND DAUGHTER ARE looking for a patient piano tutor for two beginners. We would prefer our lessons home (North Saanich). Please call Paul Grieve, 656-1162.

77 MOTORCYCLES

HARLEY-DAVIDSON LIGHTWEIGHTS
All models
priced right
See them now at
BROOKLANDS MOTORCYCLES
937 Fort D-7595 383-5926

CASH
Our motorcycle selection is much too low. We need a number of "good" bikes, all makes and models — right now. D. 1516
WORLD OF PLEASURE 386-8424

1973 750 YAMAHA, 8,200 MILES, new paint on tank, real good shape, has Balancer. $1700. 382-0239 after 6 p.m.

1972 750 HONDA. EXCELLENT condition, 6,400 miles, offers. See Ron, 3821 Cadboro Bay Road, 5-8 p.m.

'58 650 TRIUMPH TROPHY EXtended forks, ridged frame. TT pipes, just rewired and tuned up, $700. 382-0272.

FREDERICK MOTORS
Suzuki—BMW—URAL
616 Queens 383-0833
D.L. 7090

MECHANIC'S SPECIAL, '68 KAwasaki 175 Enduro. Needs new battery and some work. Offers. 598-3586 before noon.

MONTESA BULTACO
VICTORIA MOTORCYCLE SALES
592 Ledsham Rd. 478-1123

1972 OSSA 250 CC, 450 MILES, offers or will trade for street bike. 656-1666.

FOR SALE, 1968 TRIUMPH 650, needs work, $250. Can be seen at Fernwood and Gladstone, 6-9 p.m.

1972-73 SUZUKI 500, A-1 CONDItion, recently tuned, 2 helmets included, $825. 479-8664 after 5 p.m.

1970 TRIUMPH BONNEVILLE, semi-chopped, must sell, $800. 3329 Oak, 386-0682.

'71 HARLEY DAVIDSON 125, good condition, 8-speed, $225 or best offer. 479-1910.

'72 SUZUKI 750, ONLY 9,000 miles, excellent condition. Phone 656-3825.

NEED CAR, MUST SELL OR trade 1972 Yamaha 350, 4600 miles. Phone 598-4783.

1972 YAMAHA MX 250, GOOD condition, $500 or best offer. Phone 477-8574 before 4:30.

'72 SUZUKI TS 250, MUST SELL, $700.00 Excellent condition 477-4860 after 6 p.m.

'74—125 YAM. YZ LEATHERS, Sidi Boots, 2 helmets, all A-1 shape. 477-3779 after 6 p.m.

THE ACES® ON BRIDGE

by IRA G. CORN JR.
TEAM CAPTAIN

At Sacramento's California Capital Regional the winners of the Placerville plan the play of the hearts Pairs Championship were William Baldwin of Albuquerque and Maurice Hole of Littleton, Colo.

One of the hands played in the championship provided an interesting test for declarers. A finesse was available in two suits but only one entry was available. How does declarer decide which suit to play first?

West led from an obvious four-card suit and declarer won East's queen with his ace. East's queen with his ace. The lead revealed that the opponents could cash three clubs and declarer could afford only one major suit loser. How should he and spades?

Those who crossed to dummy's diamond ace and led a spade won the finesse but lost the hand. They were able to score only eight tricks while the defense took five. Down one a poor score.

The winning declarers considered entries as well as finesses. Regardless of what happened in spades, declarers could count on only three spade tricks. This made the heart finesse a vital necessity. Accordingly, dummy's sole entry was saved for that purpose.

After winning the club ace, declarer played the ace

Vulnerable: North-South
Dealer: South

NORTH
♠ 8 6 3
♥ 7 4 2
♦ A 9 3
♣ 7 6 4 3

WEST
♠ 10 5 2
♥ 10 8
♦ 8 6 4 2
♣ K 10 8 2

EAST
♠ K 9 4
♥ K J 9 3
♦ J 10 7
♣ Q 9 5

SOUTH
♠ A Q J 7
♥ A Q 6 5
♦ K Q 5
♣ A J

The bidding:

South	West	North	East
2 NT	Pass	3 NT	All Pass

Opening lead: Two of clubs.

and queen of spades. East won the king and led clubs, and the defense had their book. West exited with a spade and the even split was fortunate but deserved. Declarer cashed his last spade and then crossed to dummy in diamonds. When he took a successful heart finesse, he had his nine tricks and a fine score.

How does one decide in which suit to finesse? As in today's hand, the strength of the suit is not the deciding factor. The prime consideration is: "How many tricks do I need and what is the best plan to get them?"

1974 by United Features Syndicate Inc.

77 MOTORCYCLES

IT'S ELECTRIC!
The Charger
Exclusive To
Brian Holley Motors
Anyone can ride this fantastic breakthrough in pleasure cycles!
—No Pollution
—No Noise
—No Gears
—No Gas
—No Oil
Brian Holley MOTORS LTD.
FIAT
VOLVO
3319 Douglas
384-1161
Dealer Lic. D-6318

NOBODY UNDERSELLS WORLD OF PLEASURE
S-P-E-C-I-A-L S-A-V-I-N-G-S
NEW 1974 HONDAS

74 HONDA CB125	Reg. $849	Spec. $ 749
74 HONDA CR 250	Reg. $1549	Spec. $1299
74 HONDA MT 125	Reg. $939	Spec. $869
74 HONDA CB200	Reg. $1169	Spec. $1099
74 HONDA CB550	Reg. $2259	Spec. $2089
74 HONDA CB 750	Reg. $2569	Spec. $2399

TRADES WELCOME
EASY INSTANT CREDIT
1st Payment in Oct.
on approved credit
NO MONEY DOWN

WORLD OF PLEASURE
Pearson's World of Pleasure Ltd
Dealer No. 1516
386-8424 3388 Douglas 382-2222
Next to Red Lion Inn
9 to 9 — Sats. till 5.

YAMAHA
'73 MODEL CLEARANCE
125cc ENDURO new $975 73 CLEAROUT $ 795
200cc TWIN new $1150 73 CLEAROUT $899
250cc TWIN new $1295 73 CLEAROUT $1095
350cc TWIN new $1395 73 CLEAROUT $1195
TRADES — TERMS
MULLINS MARINE SALES LTD.
925 Yates St. 382-1928
Dealer No. 7968

650 TRIUMPH, CUSTOM MADE, good condition, 350 Honda, best offer. 383-3604.

1968 BSA MOTORCYCLE, 250 CC, in very good condition, $350. Phone 656-3669.

'73 KAWASAKI, STREET AND trail, 1600 miles, like new, helmets. Call Ted, 478-1331.

FULLY CHOPPED HARLEY DAvidson, first place 1974 speed sport show, must sell, reasonable offer accepted, 385-3598, 592-6168.

BEAUTIFUL NORTON COMBAT —long list of extras, must be seen $1750 or offers. 246-8384 Chemainus.

1969 750 NORTON, REBUILT motor, well taken care of, must be seen, $1350. 383-0366.

'72 HONDA 350—4, $700?
385-8570

WANTED: 100 YAMAHA TWIN for parts. 386-8649.

'70 YAMAHA 200, PERFECT CONdition. 592-6200, ask for Peter.

'56 BSA B31 350CC READY TO GO, $350. 477-2722.

'71 TRIUMPH 650 TIGER, $850. Phone 598-1944.

'73 KAWASAKI 250 TRAIL. 2000 miles, 477-5828.

1969 BSA 650 CC, A-1 CONDITION, $1000. Customized. 382-0680.

'71 KAWASAKI 500, $600. GOOD condition. 383-6730.

'72 SUZUKI 500, CALL 592-2340 OR 592-2305.

WANTED: HONDA SL70 OR SIMIlar motorcycle. Phone 477-6701.

'74 SC500 YAMAHA, EXCELLENT condition. Duncan 746-5596.

1972 750 HONDA 4, EXCELLENT condition, best offer. 383-7692.

'72-'73 HONDA 350. 4 386-0974 AFter 5 p.m.

1974 YAMAHA 360 ENDURO, 3,500 miles, best offer, 383-8488.

971 650 YAMAHA, CUSTOM, 510 Leckfield.

'69 HONDA 450, NEEDS MINOR repairs, best offer, 478-8205.

BONNEVILLE 650, 6,500 MILES. Can be seen at 119 Bushby St.

969 TRIUMPH TR6, 650 CC, good condition. 652-1701.

KEYSTONE MINI-BIKE, GOOD condition, $100. 385-5288.

1973 SUZUKI 500, UNDER 4,000 miles, $1100 cash. 388-7740.

'72 — 350 HONDA, EXCELLENT condition. Phone 479-3014.

78 BICYCLES

Robinson's
1307 Broad 385-3429
PEUGEOT, APOLLO, RALEIGH
Junior size B.R.C. 5 spd. Racer.
Complete selection of Accessories
TRADES REPAIRS

"BIKE CLEARANCE"
All models, 3-5-10-speeds at 73 prices or less.
MULLINS MARINE SALES LTD.
382-1928 925 Yates St. 382-4515

GORDON'S SPORTING GOODS
1030 Hillside 382-5815

ROYAL OAK SPORTING GOODS
All brand name bikes, trade-ins welcome, used bikes and repairs. 4450 West Saanich Rd., 479-4232.

MEN'S 3-SPEED BICYCLLE, RIDden twice, cost new $95, will sell for $75. 383-4916.

GIRL'S 3-SPEED FOR SALE, $50. 383-8890 after 4:30.

RALEIGH GRAND PRIX 25" 10-speed. $90. 385-2126 after 5.

2 GIRLS' MUSTANG BICYCLES $20 each. 384-2868.

PEUGEOT 10-SPEED
Phone 478-1145

78 BICYCLES

Russ Hay
On Government
AUGUST
Bicycle Sale
RALEIGH
10-SPEEDS ladies and mens. Reg. 145.00 SALE $104.88
5-SPEED SPRITES Reg. $135.00 SALE $119.88
5-SPEED TOURISTS (men's only) Reg. $105.88 SALE $94.88
3-SPEEDS (men's only) Reg. $92.95 SALE $79.88
CCM
Girl's Hi-Rise 3-spds. Reg. $104.88 SALE $89.88
Junior boys and girls standard 3-speeds Reg. $104.88 SALE $89.88
EXPERT REPAIRS
Chargex—Mastercharge
TERMS AVAILABLE
TRADES WELCOME
Mon.-Sat. 8:30-6, Fri. till 9

80 BOATS and MARINE

NOBODY UNDERSELLS WORLD OF PLEASURE

R-E-I-N-E-L-L
—RV2270—
Looking for comfort and convenience in a 21' cruiser that will follow you anywhere? This is it! Includes full galley, head, aft bulkhead has locking door — added production against bad weather, sleeps 5.
Mfg. Sugg. $11,995
Rigged and Ready to Go
WORLD OF PLEASURE
$10,350

R-E-I-N-E-L-L
—RV2500—
Your ticket to freedom, this 24' getaway craft features sleeping room for 5, an efficient galley, private head with mirror and sink. Camper back, interior carpeting, and privacy drapes included.
Mfg. Sug. $13,900
Completely Rigged and Ready
WORLD OF PLEASURE
$11,900

WE WOULD WELCOME YOUR TRADE

EASY INSTANT CREDIT
1st Pay' in October
on approved credit
NO MONEY DOWN

USED — USED
O—U—T—B—O—A—R—D—S
Some run well, some not so well, and a number are in pieces. We consider them mechanics specials, and are to be sold on an "as is" basis.

Sears 5 h.p. —	Johnson 5½ h.p.
Chrysler 6.6 —	Evinrude 7½
Viking 15 —	Viking 15
Evinrude 35 —	Johnson 35
Merc 40 —	Merc 65
Chrysler 70 —	Chrysler 75
Chrysler 105 —	Scott 35

Lots of used parts too!

B—R—A—N—D N—E—W OUTBOARDS
To be sold at cost
Chrysler 12.9 h.p. l.s.
Chrysler 35 h.p. l.s.
Chrysler 35 h.p. l.s.
Chrysler 35 el. l.s.
Yamaha 9.9 h.p.

WORLD OF PLEASURE
Next to the Red Lion Inn
382-2222 or 386-8424
9 to 9 — Sats. till 5

1974 2350 Bayliner with command bridge — used approx. 60 hrs. 188 mercruiser complete vinyl cover, compass, swim grids, depth sounder, bennett trim tabs. Immaculate condition $12,900.
Dane Developments Ltd.
Call: Days — 592-2449 Evenings — 656-2686.

Robinson's
(Since 1929)
P. HALE 308 Mag. $189; 30-06 RUGER $249; 222 SAKO-4x $295; 270 Cooey-4x $159; 410 Dble. $59; 12 BERETTA O-U $479; 12 BROADWAY $695; 41 SMITH 22 $199; 38 S-W STAINLESS $195; 22 SCHMIDT $54; 9 mm COLT Auto $199;
CASH FOR USED GUNS
1307 broad 385-3429

28' WESTERN COMMANDER, command bridge, twin 15 I.O. Chrysler, trim tabs, recording depth sounder, tape deck, oil stove, VHF radio, convertible chesterfield, transome gate, shore power, hot and cold water, shower, car heater, 3 down riggers, live bait tank, 12-volt fridge, electric heater. 383-4357.

30' GARDEN DESIGNED SLOOP 1966, centre cockpit, stainless rigging, aluminum mast, one owner, completely equipped including main, jib, genoa an spinnaker. Hard chine, ply and plastic construction. $11,500. Cove Yachts, R.R. No. 1, Duncan. 748-8136.

'74 SEA-RAY, 22 FT. OVERnighter, loaded with equipment, radio, Bennett trim planes, full galley, head, sleeps six, 188 merc cruiser. Possibly the finest 22 ft. anywhere, approximately 30 hours use. $12,500. 592-0613.

28' CABIN CRUISER, V-8 Chrysler marine gas motor, flying bridge, dual controls, radio, stove, fridge, etc., sleeps 6. $13,000. Also 24' fiberglass hull, $1,000. Phone Duncan, 746-5962.

ALL 1969, SKAGIT 14' 6", FULL canvas fiberglass, with Eswood trailer and 35 h.p. Chrysler electric, 100 hours, regularly rinsed, excellent condition and running order. $1390. Phone 592-3957.

MOVING, MUST SELL: 348 PONtiac inboard, V-drive water-cooled exhaust, excellent condition, heavy trailer included. $3600 or nearest offer. Phone 382-4652. After 3 p.m., 743-2044.

18.5 FIBERFORM VOYAGEUR, 140 h.p. I.O. Merc Cruiser. Power tilt, full canvas heavy duty Calkins trailer, all marine equipped. Speeds over 40 m.p.h. $4795. 478-7860.

23-FOOT BOAT, COMPLETE CANvass covered, Mahogany eye level panel control. Head, sink, depth sounder, compass, citizen radio. Inboard motor. Further details phone Ted, 112-753-1619, Nanaimo.

21' CHRISCRAFT SEA SKIFF, 185 h.p. inboard. Speeds to 30 m.p.h. Excellent condition. Suitable for fishing or skiing. $3300. Call Vic Clarke, Maple Bay Marina. 746-4131.

41' WEST COAST TROLLER, THE MB Saturna Rose. A Licence. All electronics and refrigeration. Presently fishing West Coast. 539-5519 Saturna Island.

OLDER 26-FT. CLINKER CABIN boat, new enclosed head, new cockpit cover, small 6 G.M. power, fresh water tank, reasonable. Phone 386-1663 after 4:30 p.m.

ONLY USED APPROXIMATELY 12 times. '69 Johnson 6 h.p. motor, 10'5" Glascraft boat, like new, $450. 478-2716.

12 FT. FIBERGLASS BOAT, 9½ h.p. Johnson with homemade trailer. $395 384-1730.

'60 OR '63 MERCURY 70 H.P. outboard, electric start, for parts or rebuild, offers. 658-5589.

26-FT THUNDERBIRD SLOOP, year old, fully equipped. $5400. 478-5148.

18 H.P. JOHNSON MOTOR, $200 or near offer. 384-9820.

12' SPEEDBOAT, SEMI-V NEEDS some work $50 or offers. 382-8884.

15' SKOOKUM FIBREGLASS sloop. 656-1991 or 656-5957.

80 BOATS and MARINE

ON DISPLAY
GRAND BANKS 36
LUHRS 32
LUHRS 28
RANGER 26
RANGER 23

USED POWER
47' GRENFELL aft cabin custom built diesel cruiser—By app.
28' F-G Flybridge sedan cruiser. Twin 155 Chry. I-O. Oil stove, radio, sounder. Very complete—By app.
29'6" FLYBRIDGE sedan. Double ply hull. 170 h.p. Ford 6. Oil stove, ready for cruising $11,500
31' SEDAN 85 HP, crown $8700
26' SEDAN Planked hull. 40 HP, Ford. Lots of room $6200
25' BERTRAM 2 bunks, head, galley, sounder, furnace. Twin 120 Mercruisers $11,500

USED SAIL
31' TRI. Lge. cabin with fireplace. A cozy liveaboard $10,500
23' SEABIRD yawl. 6 HP aux. All in good shape $3400
22' SLOOP sleeps two, head, main, jib, jenny, well-kept $2100
21' GLEN-L sloop $2700
18'6 SLOOP F-G hull, 3 berths, 6 HP aux., 5 sails $3500
12' AQUA CAT $345

NATIONAL BOAT SALES
2060 White Birch Rd. 656-3966
Sidney, B.C.

MERCURY MARINE
FIBERFORM
BELL BOY
FAIRLINER
1974 24' FIBREFORM Baia, 225 h.p. Mercruiser, standup head, command bridge, dual controls, complete covers. $14,500
1974 18½' FIBREFORM Bimini, complete galley, standup camper cover, 165 h.p. Mercruiser, 3500 lb. Calkins trailer. $7995
6 USED OUTBOARD UNITS ranging from $695 to $2995
1975
MERC 7½ H.P.
AVAILABLE NOW
975
12' Thorens aluminum
$295
ALSO AVAILABLE
12', 14', 16' Smokercraft
MERCURY MARINE
SALES AND SERVICE
800 Cloverdale Ave.
385-1457
WE SERVICE WHAT WE SELL
Open Friday to 9 p.m.
Sat. to 4:30 p.m.

SUMMER CLEARANCE
OLIVER ALUMINUM BOATS
14'—62" beam, 23" amid
Reg. $555 SALE $468
12'—60" beam 23" amid
Reg. $485 SALE $414
12'—53" beam 17" amid
Reg. $365 SALE $297
9' — 47" beam 17" amid
Reg. $305 SALE $260
2-YR. WARRANTY
Made in Canada
MULLINS MARINE SALES LTD.
382-1928 382-4515
925 Yates St.

BOATERS!
See our large assortment of many useful boating items.
FRIDGES, SINKS, ICE BOXES, INSULATION, HOT PLATES, WINDOWS, SPRUCE FRAMING, HEATERS, PANELLING, TOILETS, FIR PLYWOOD, LIGHT FIXTURES, PLASTIC WATER TANKS, WATER PUMPS, TABLE LEGS and many other useful items.
S. J. PEDEN LTD.
2855 Quesnel St.
386-3464

OAK BAY MARINE SALES AND SERVICE
OPEN 6 DAYS A WEEK
Franchise Dealer for:
—Evinrude — Martin —
OMC — Volvo — Mercruisers
Grew — Zodiac — Starcraft
Cal Glass — Ez Loader
Largest brokerage in Victoria
1327 BEACH DR.
598-3393

SWEDISH BOAT CENTRE.
ALBIN 25 tricabin diesel.
WINGA 25 Motorsailer.
VEGA 27 Ocean Sloop.
WINGA 29 Diesel tricabin.
BOSUN'S MARINA LTD.
10775 Macdonald Pk. Rd.
SIDNEY 656-5558

BOATING BOOKS, ON SAILING, CRUISING, DESIGNS
BOSUN'S LOCKER LTD
580 Johnson St. 386-1308

BRITISH SEAGULL OUTBOARDS
Sales—Service—Parts
All models now in stock
VIC. LAWNMOWER HOSPITAL
834 Johnson 386-8338

1971 26' SABRE CRAFT, IMMACulate, 215 OMC I-o, VHF radio, sounder, trim tabs, sportyak, Seagull auxiliary, 2 batteries, anti-electrolysis system, $13,900, 598-2751 or 598-3495.

19' SPENCER-CRAFT FIBREglass Hardtop, 1971 85 H.P. Johnson, includes bunks, head, twin 25 gal. tanks, need some minor repairs, will sell very reasonable. Offers submitted to 592-0613.

9 h.p. BRIGGS STRATTON INBOARD complete with forward — neutral — reverse clutch and 12V electric start, $400.
VIC. LAWNMOWER HOSPITAL
86-8338 834 Johnson

23 FT. WOODEN STARFRAFT sloop, stainless steel rigging, Dacron sails, 7½ h.p. Seagull. Must sell, leaving country. Phone 754-4208 Nanaimo.

23-FT. SLOOP, RED CEDAR strip planked, fibreglassed over — 3 berths, galley, etc. Lying Ganges. $8,500 firm. Phone 653-4359.

33' DIESEL CRUISER, AUX. sails, 4 berths, CB radio, cash $7500 or deal boat and trailer unit or travel trailer. 642-5748.

JOHNSTON 40 HORSE ELECTRIC long shaft outboard, in excellent condition, plus spare prop. Etc. $400 or best offer. 383-6611.

VANCOUVER ISLAND REPREsentatives for Coronada Scampi-land Islander Yachts. Duncan 746-5721.

NFLATABLE BOATS. THE BEST in light backpack and larger models, 385-3155 week days.

23 FT. EX-NAVY STEEL LIFEboat, $1,600. 658-5790.

WANTED: 2-MAN RUBBER raft. 656-1353.

AS NEW, SALTAIR DOWNRIGger with line, etc., $67. 477-3496.

80 BOATS and MARINE

"It's the service that sets us apart"
BRAND NEW
BAYLINERS
SPECIAL AT MID-SUMMER PRICES

2250 SKAGIT camper with 165 h.p. OMC sterndrive, complete with galley, fresh water system, head, icebox, 2-burner stove. Stainless steel bow and stern rails. $8795

2250 SKAGIT Flybridge Express with 165 Mercruiser I.O., full galley with icebox, stainless sink, enclosed head. $8995

1950 QUARTERMASTER, a luxurious runabout with room for the entire family. Deep, plush poly-carpet, tempered safety glass windshield complete with 120 h.p. OMC I.O. and power trim. $4995

GIBSON Powercraft
CENTRE LTD
2520 Gov't (near Bay St.)
382-8291

Just Arrived!
NEW SHIPMENT OF SANGSTERS
TEXADA 1800
Loaded with standard features like camper canvas, bow rails, sleeper seats, bilge pump-blower wiper, foam flotation, colored hull and 120 Mercruiser I-O
$5995 with trailer
SANGSTER 16'6"
Outboard hulls, fully equipped with full top, sleeper seats, colored hulls, bow rails, foam flotation and more.
Great Selection
SANGSTER 16'6"
Inboard-outboard with 120 Mercruiser power, again loaded with all the goodies.
$5495 with trailer
SEE OUR NEW CHRYSLER BOATS
GARDEN CITY BOATLAND
642 BURNSIDE EAST
388-5561

VAN ISLE MARINA
We are instructed to sell a fine 34'x11'6" EXPRESS CRUISER. This boat is mahogany planked with double bottom and powered with 390 hp Mercruiser inboard with speeds to 24 knots. She is Grenfell designed and very seaworthy. Center controls and separate after cabin are ideal for family cruising. Price is subject to negotiation but the boat must be sold.
VAN ISLE MARINA CO. LTD.
Tsehum Harbour Box 2130
656-1138 SIDNEY, B.C.

19'6" FIBREGLASS SLOOP
O'Day Mariner, excellent condition. Sleeps 2 in cabin plus 2 in long roomy cockpit. Easy for one person to sail as main sail and jib are handled from the cockpit. Boat has head, fixed keel, bow pulpit, roller reefing boom. Boom vang, icebox and storage space, boom tent. Anchor, portable bilge pump, high quality cabin and cockpit cushions. 7½ h.p. Mercury outboard in top condition. Evenings 385-4580. Offers over $4,500.

HAIDA—26
F.G. racing-cruising sloop. Scarce flushdeck model, sleeps 4, 7 bags of sails, (3 Hood sails), 9½ h.p. Evinrude, Sportyak dinghy (SS engine bracket), rubberized nylon boom tent. Many extras. 1 of the safest, best-built boats on the West Coast. Very carefully maintained. Phone 592-4148 (evenings).

ALL-BAY MARINA
2238 Harbour Rd., Sidney
BOATS—MOTORS—TRAILERS
SALES—PARTS—SERVICE
DEALERS FOR: K and C Thermoglass, Campion boats, Lund boats, Evinrude, OMC Sterndrive, Ez-loader and Roadrunner trailers.

HARBOUR MACHINE LTD.
DIESELS
CHRYSLER NISSAN
FARYMANN
Gas and Diesel engine rebuilding. Shaft and Prop Repairs.
31 Erie St. 383-6555

HUNTER 19 — MOLDED FIBREglass hull and cast iron keel, fully equipped with main, Genoa, Spinnaker, 2 jibs, stainless steel rigging and outboard motor. Excellent racing history. 477-9806, 477-1623.

26 FT. CABIN CRUISER, BUILT by Homo Craft, 123 h.p. Chrysler inboard, FW cooled, extras, propane stove, CB radio, compass, depth sounder, down rigger. 383-0767.

SAUCY SLOOP, 22 FT. OF quaint beauty, lots of room in the cabin, sails almost new, the auxiliary is a Seagull. Its yours for $3,000. Phone 598-1943.

17' FACTORY BUILT INBOARD, new 318 Chrysler marine engine, factory trailer, $2700 or best offer. 743-9354.

FOR SALE — 20' GULFMASTER hardtop, excellent for fishing, with or without motor, or trade for Deep V. 658-8082.

FIBREGLASS OK DINGHY IN racing condition, $600, and 15' Snipe Class sailboat, $400 or offers. Phone 746-7237.

16 FT. HOME - MADE CABIN boat, two bunks, fridge, sink, table, 1965 40 h.p. Evinrude. 598-3865.

26' DOUBLE-ENDER, YELLOW cedar, 6 cylinder universal, excellent fishing or work boat, $1895 cash. 478-4931.

1972 18 FT. DEEP V FIBERGlass 85 h.p. motor, full canvas top and trailer, sleeper seats, etc. new condition. $3,900. 656-3571.

1974 21' REINELL, EQUIPPED with F.W.C., compass, fire extinguishers, very low hours. $9,950. 384-4646 after 6 p.m.

22 FT. GLEN-L GLASS-PLY INboard, mahogany cabin, new camper back, trailer, $3,900.00. 478-2244.

NEAR NEW HOOKAH DIVING system, 8 CFM compressor, 150 ft. of hose, compact and easy to use. $300. 479-4115.

31-FT. TRIMARAN. FISHERmen's Wharf, Sidney. 383-1702. after 6 p.m.

CANOE COVE YACHT SALES
656-3915
Sidney, B.C.

28' DIESEL — CB RADIO, sounder, head, stove, sink, bunk, $6900, 592-7340.

42' DIESEL LIVE-ABOARD
$15,500
656-5591

4' BOAT AND TRAILER, $250 OR offers. 1128 Empress Ave.

16' WOODEN BOAT WITH TRAILer $275, 386-1591.

80 BOATS and MARINE

HORWOOD MARINE
Clear The Deck Sale
21' GLAS PLY Cutty cabin, 165 Merc Cruiser, forward bunks, marine head, galley, full camper top.
SALE $8995
17.5' GLAS PLY ski boat, 165 Merc Cruiser, walk thru windshield, convertible top and tonneau.
SALE $5595
WE NEED TRADES
SEVERAL GOOD USED UNITS IN STOCK!!
Boats — Cars — Campers
385-1451
823 Pandora

DUNCAN BOATLAND
71 17' GLASPAR 71 Merc. 85 h.p. elec., Roadrunner trailer, instrumentation, camper top $3288
71 18½' FIBREFORM Surfrider, 140 h.p. Mercruiser, rod holders, foam flotation, Calkins trailer with brakes $5288
73 20' K and C convertible, 165 h.p. OMC, marine head, curtains, very clean $6288
73 20' K and C hardtop 165 h.p. Mercruiser, marine head, alcohol stove, camper top, very clean $6588
27' Fibreglass custom cruiser 330 Chrysler inboard, oil furnace, sounder, galley, radio, loaded with extras $19,888
db DUNCAN Boatland
6045 Trans Canada Hwy.
Duncan 746-4158

ADVENTURE HOLIDAY CHARTERS
Explore the beautiful Gulf Islands with a skipper-guide aboard modern sailboats up to 42'. For enquiries call Tony Burton Sailing School Ltd. 383-4011 or 477-6325.

17 FT. PLYWOOD BOAT, 60 H.P. Evinrude, tilt boom tee-nee trailer, only $1395; take pickup or van in trade. D-5578.
VICTORIA JEEP
HILLSIDE at ROCK BAY

15' BELLBOY FIBREGLASS, 65 h.p. Merc. electric, new trailer, asking $1295.
MULLINS MARINE SALES LTD
925 Yates 382-1928

32 FT. SHARPIE KETCH, GAFF-rigged. For particulars and viewing, phone 478-8343 9:00-5:00 weekdays, 743-2165 evenings and weekends.

14½' HOURSTON GLASCRAFT, Trailer, camper top, 28 h.p. Evinrude. Asking $1,300. 748-8258 Duncan.

7½' FIBREGLASS CARTOP BOAT or dinghy $75. Also one new repair kit for Raritan marine head. 656-1675.

14½' BOAT NEAR NEW. 7½ H.P. Evinrude, trailer. All excellent. 1201 Marchant, 652-2087.

4' GLEN L CABIN, MOTOR nd trailer, $595. 12' run-about and railer, $195. 382-9536 evenings.

VERY STURDY 16-FT. BOAT hull, needs finishing, $50. 478-6061, between 5-6 p.m.

18' SAILBOAT, OUTBOARD, many extras, 2 berths, 3 sails, immaculate. 386-7276 before 2 p.m.

BOAT TRAILER FITS 16 FT. New tires and winch, $190. Phone 477-2458.

WANTED FIBREGLAS BOAT UP to 16' with motor and trailer, $1500 max. 479-7722.

14 FT. PLYWOOD BOAT, TRAILer, motor. All for $175.00. 383-9298.

33 H.P. 4-CYLINDER GRAY Marine, gas. $200. 382-4029.

959 TEN-HORSEPOWER OUTboard motor, long shaft. 382-2282.

92 SPORTING GOODS

AUCTION
Antique and period firearms, Vancouver, Sept. 25th. Over 200 items now consigned for this important sale. Consign your firearms, swords, weapons, etc. Contact R. Hugh Lyle, Maynard's Auctioneers, 824 Fort St. 388-7871.

LEARNING TO DIVE?
Before buying it will pay you to see the largest selection of diving gear on the Island. U.S. divers, Scubapro, Dacor, A.M.F. Voit. Frank White's Scuba Shop. 832 Fisgard.

SUMMER HOCKEY SCHOOL
RAY'S SPORTS CENTRE
1692 Douglas 385-6312
Colwood Corners 478-3606

BRNO 7 MM WITH SCOPE, brand new. Collector's item, 1892 and 1873 rifles (originals). Zuav 357 magnum pistol, as new. Two .22 pistols, new. 36 pistol. Offers please. After 5 p.m., 598-6905.

CAMPING CLEARANCE
UP TO 25 PER CENT OFF
OAK BAY SPORTING GOODS
2077 Cadboro Bay 592-9021

WET SUIT, TANK, REGULATOR with all accessories. 388-7639 after 7 p.m.

FOR SALE ROLEX TUDOR Oyster Prince Diving Watch, excellent condition, $80. 479-2606.

YUKON CAMPTRAILS PACK bag, and frame, Gerry tent, like new, 479-6359.

SCUBA DIVERS GEAR, TANK, pack, and suit. Call Ted 478-1331.

93 CAMERAS, SUPPLIES AND PHOTO FINISHING

Hilton PHOTO SUPPLIES LTD.
Trans-Canada Highway
Chemainus
Drawer 750 Ph. 246-3311

BILL'S PHOTO SUPPLY
First class photo finishing
1672 DOUGLAS 383-7443

CANNON FTB-QL, BLACK BODY, 15 m.m., 1.4 FD, SSC Lens, 20 m.m. 3.8, Auto, Vivitar lens, $550. 592-9066 after 5:30 p.m.

MEOPTA 35 MM ENLARGER, 3 trays, Gra-Lab Timer, Ilford Safe-Light with Filter, $100. 388-9327 after 6 p.m.

BEGINNER'S DARKROOM OUTfit, enlarger, easel, safe light, trays, tanks, etc. To be sold complete, $100. 598-1208.

CHINON SUPER 8, ACCESsories. Phone after 6 p.m. 384-1818.

96 RANGES, STOVES AND FURNACES

HAVE PURCHASED SEARS KENmore continuous clean range, selling 40" Frigidaire range, warming oven, good working order. $40 or offers, 479-7573.

ONE BAYCREST FRIDGE, 24X58, like new, $100; one Findlay oil stove, can be converted to wood, good condition, $50. 384-7659.

96 RANGES, STOVES AND FURNACES

HAVE PURCHASED SEARS KENmore range, selling Moffat 30" range with warmer, $50 or offers. 477-5088.

30" TAPPAN PROPANE GAS stove with 100 lb cylinder, $90. 478-2626.

PROPANE AND KEROSENE FRIDGES. Parts for Servels. 8028 Granville St., Vancouver, B.C. 263-8756.

HAVE PURCHASED SEARS KENmore range, selling Tappan 30" range, working order, $50 or offers. 479-2408.

FINDLEY RANGE, WHITE, fairly new, rotissary in oven. $100. 383-0783.

VIKING 40; DELUXE RANGE, excellent condition, bargain. Phone 383-8680.

OIL STOVE, WITH 2 LARGE tanks, good condition. Reasonable. 382-8596, after 6 p.m.

COLEMAN OIL FLOOR FURnace, model 888. 478-3714.

30" MOFFAT ELECTRIC Range, fully automatic, 385-0473.

97 FURNITURE

QUALITY OLDER GIBBARD solid walnut buffet, Queen Anne legs, 3 drawers and 2 doors $200; 3-pce. matching set consisting of 3-drawer mahogany dresser with wing mirrors, chair and lamp table, reduced to $165 due to slight flaw in mirror; round walnut coffee table $25, Windsor chair $25. All items professionally refinished as new. Days 386-3041; after 6 p.m. 592-9605.

VILAS
GENUINE VILAS FURNITURE. WE SHIP ANYWHERE IN B.C. BROCHURES ON REQUEST. CONTINENTAL FURNITURE. 716 JOHNSON STREET. 386-2458.

MATTRESSES
6 LATEX
FOAM RUBBER (all sizes) posture zone support, clean, hygienic, doesn't sag or lump. 3'3", $109. 4'6", $129; Queen $179.
IMMEDIATE DELIVERY
GREGG FURNITURE
2300 Douglas 388-7365

2 PIECE KROEHLER TRADItional chesterfield suite, purchased 6 mths. ago, brand new condition. Beautiful blue-green Matelasse semi-detached buttontufted back and side arms. Reversible zippered cushions and arm covers. $385.00 Phone 598-1173.

UNFINSI EHDFURNITURE
Rockers, chairs, desks, bookcases, night tables, coffee tables, and chests of drawers now in stock at The Whitewood Shoppe. Opening Aug. 1 at 4488 West Saanich Rd. in the Royal Oak Shopping Centre, 479-1222.

FOAM MATTRESSES, ALL SIZES 4" thick. Twin, $38.75. Double, $47. Queen, $78. Boat and trailer cushions, fine upholstery, 90c per board foot. Poly Furnitures, 517 Yates, 386-8541.

TYNAN KANT-SAG CHESTERfield Suite, $200. Bunk-beds $60. Console Hi-Fi Radio Record-Player $50. Green sculptured Nylon carpet 14x22 $120. Wrought iron railings, fits 3x8 stairwell, $150. 478-7538.

2 DESKS, BRAND NEW, LARGE office size. Gold high back swivel chair. Metal bookcase, 4 shelves. Offers please. After 5 p.m. 598-6905.

CUSTOM DESIGNED AND BUILT modern 8' chesterfield, chair, and Ottoman, one year old, cost of $1800. Sacrifice at $900. Phone 652-3842.

LARGE BOOKSHELF WITH CUPboard, teak with black trim, excellent condition, very attractive, $75. 479-7887 evenings.

QUEEN SIZE BED, 2 SINGLE beds, Colonial desk, Imperial Loyalist Maple Dining table and chairs, phone after 6 p.m. 656-4233.

CHESTERFIELD SUITE, BEDS, chests of drawers, carpets, miscellaneous items. Best offers. 382-3716.

WANTED: LADY REQUIRES complete bedroom suite, with box spring and mattress. Good condition, reasonable. 592-6109.

ANTIQUE CARVED OAK 3-PIECE bedroom suite, $650. Also extra long divan bed. Kitchen set, $50. 383-1481.

ANTIQUE WHITE BEDROOM suite for little girl, 6-piece, $150. Phone evenings 598-8289.

OAK FURNITURE, DESKS, chairs, excellent condition. 592-9162.

FINE ITALIAN PROVINCIAL Coffee Table and End Table, $150. phone 652-3842.

SACRIFICE, LIKE NEW, OFFICE furniture. Desks, chairs, filing cabinet. Phone 385-1114 or 592-4109.

CUSTOM BUILT BEDS: CAPtains, mates, bunks. Delivered. 479-7400.

TWIN BEDS FOR SALE. $75
479-6937

BRAND NEW DOUBLE BED. $80. 384-1824.

MOVING. SELLING BEDROOM furniture and dishes. 388-5687.

98 TV, STEREO, RADIO SALES AND SERVICE

CAV ELECTRONICS LTD.
758 YATES 388-6564
1686 HILLSIDE 388-5222
SALES AND SERVICE
SONY
Trintron Color TV
Stereo Components
Tape Decks
Portable Radios
ALL AT HILLSIDE
DEMO SALE NO ON AT BOTH LOCATIONS

RENT
or
Rent to Own
— COLOR TV —
Black and white
Call Now
MAIS TV
Sales and Rentals
385-2435

RENT
ELECTROHOME
COLOR TV
OR TRY OUR RENT-TO-OWN PLAN with a 3-year guarantee on all parts and labour
6-year warranty on picture tube only $22.67 at
CITY CENTRE TV
3970 Shelbourne 477-6971
next to K-Mart in the Mall
10 a.m. to 10 p.m. daily

26" BLACK AND WHITE PHILlips, good condition, lovely cabinet, $60. 388-4663.

ELECTROHOME CONESTOGA colonial consol stereo, $200.00. 598-1149 evenings.

23" BLACK AND WHITE TV, good condition, $45. 382-2287.

ELECTROHOME 26" BLACK AND white TV. 385-1092.

INFINITY SPEAKER SYSTEMS available through Richard's Record Shop, 1318 Government Street.

98 TV, STEREO, RADIO SALES AND SERVICE

RECONDITIONED COLOR TVs
AS LOW AS $10 PER MONTH
Black and whites from $49.95
BRAND NEW
Admiral Color TV's from $299
THE TRADERS
715 Finlayson — Phone 388-6264
OPEN NIGHTLY 'TIL 9 P.M.

RENT TV
Color and black & white
385-3832
BUTLER BROTHERS
(across from the Bay)

USED RECORD PLAYERS
3-speed from $25 and up
KENT'S LTD.
742 FORT 383-7104

ATLAS
Fisher 4-channel Tuner-Amplifiers selling at special low prices while they last. From $339.95.
ATLAS STEREO and TV
385-2712 763 Fort St.

CAV ELECTRONICS LTD.
58 YATES 388-6564
1686 HILLSIDE 388-5222
SALES AND SERVICE
For quality audio components

VICTORIA AUTO RADIO
832 VIEW ST.
383-7017
Introductory offer.
Standard VHF 12 channel marine radio complete with crystals. Installed $639.50 plus tax.

CAR CASSETTE
Player with AM-FM stereo radio for in-dash mounting.
B.C. SOUND AND RADIO SERVICE
931 Fort 383-4731

IMPROVING YOUR SOUND SYStem? Come and listen to Rectilinear's Model III monitor speakers. "Utterly neutral, clean as a whistle, like an electrostatic." Power capacity 100 watts R.M.S. Oiled walnut enclosure 37x18x12" 75 lbs. $585. 477-6262.

VIDEO TAPE RECORDER, AKAI VT-100 c-w recorder, monitor, camera, TV adapter, car power adapter, auxiliary power supply, cost new over $2,000. Student needs tuition. Sell for $1,000 or best offer. 385-0237 after 4:30.

DELUXE CASSETTE REcorder-player-PA system, AM and FM radio; beautiful machine, woodgrain finish. No reasonable offer refused. Console Philips Stereo radio-record player. No reasonable offer refused. 384-6938.

R.C.A. VACUUM TUBE VOLT Meter, Benco field strength meter, variable voltage adjuster, 3 portable black and white TV, 19" portable Philco coloured TV and stand, 388-6375.

IT'S HERE — PANASONIC'S new Quintrix Color TV—we think it's the sharpest, clearest color you'll ever see, also see 74 Panasonic clearance models at Butler Brothers, 1720 Douglas St.

"MUST SELL"
100 watt stereo and tape component system. Over $2,300 invested. 1st reasonable offer takes. Will take motorcycle in trade. 479-7768.

HEADQUARTERS FOR CITIZEN Band radios and accessories. MacDonald Furniture Mart, Broad at Pandora. 383-1171.

STEREO FOR SALE, PANASONic, AM-FM receiver, 2 speakers, 10"x17", 16 Amps, $200. 386-0849 between 4:30-8:00 p.m.

SANSUI TUNER, TU 888, LIST $399., sell $250 or offers, 385-3534 after 6.

NEW PHILCO FORD COLOR TV, large screen, in walnut cabinet, $500. 388-7966.

BRAND NEW MARANTZ 1060, EPI speakers and AR turntable. $650 or best offer. 592-7076.

BLACK AND WHITE FLEETwood TV, new model, never used. 477-5637 or 382-7597.

CONSOLE STEREO, 1 YEAR old, $500 or best offer. John 386-6230.

TV ROTARY ANTENNA, $50; 479-1298.

99 GROCERIES, MEAT AND PRODUCE

GRAHAM MEATS
Vancouver Island's Largest Independent Meat Processor
Full Barons of Beef
70-80 lb. average (hips)
Cuts-wrap-frozen to your specifications
$1.19 per lb.
Freezer order line 598-2211
1661 FELTHAM 477-9541
2044 OAK BAY 598-4518

SAVE MONEY AT HARVEY'S
Lean corned beef $1.39 lb.
Sliced side bacon 99c lb.
FOR YOUR SUMMER SALAD
Potato salad, cooked ham, cooked corned beef, jellied turkey and chicken.
FREEZER MEAT SPECIALISTS
Sides of A-1 beef $1.14 lb.
Hinds of A-1 beef $1.49 lb.
2709 Quadra Street 383-2031

GLENWOOD MEAT PACKERS
350 Island Highway
479-2854
Commercial Beef Sides, C and W 95c lb.
Commercial Hinds, C and W $1.09 lb.
Commercial Beef Fronts, C and W 79c lb.
Lean Ground Beef, 25-lb. lots 89c lb.

WHELDON MEATS WHOLSEALE
Grade A, 1 and 2
Sides $1.05
Hinds $1.35
Fronts .83
Side pork .73
100 per cent guaranteed
Free Delivery, 478-1281

ALBERTA MEAT MARKET
FREEZER SALE
Front Quarters of Beef for barbecuing 79c lb.
Hind Quarters Beef Blue Brand, lean $1.35 lb.
1811 Cook St. 383-3012

TOMATOES
2371 Arbutus Rd. Coming down Finnerty, sharp left hand turn into driveway, at Arbutus. No sign at roadside. Mornings to 12 noon, or after 4 p.m. 477-4049.

CORDOVA BAY POULTRY FARM
4818 Cordova Bay Rd.
Open Thurs. to Sat.
8:30 a.m.-5:30 p.m.
658-5786

20 WHITE OR 100% WHOLE wheat bread, $5.80 unsliced or $6.20 sliced. Casey's Bakery, 2032 Oak Bay Ave. 598-2712.

TOMATOES
Ripe and Ready for Eating and Canning. Le Coteau Farms. 304 Walton Place off Oldfield.

WILLIAMS QUALITY MEATS
795 Fort 384-0525-26
Grade "A" Sides $1.09 a Pound

TOMATOES, CANNING AND eating, .15 lb. 479-1338. Going fast — Buy.

ORGANICALLY GROWN RED beets, also carrots, all 20c lb. 479-7096. Closed on Sundays.

TOMATOES.
652-2322.

TODAY'S CROSSWORD PUZZLE

UNITED Feature Syndicate

Yesterday's Puzzle Solved:

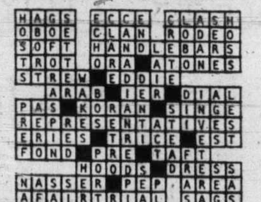

ACROSS

1 Pronoun
5 Isolated rock
9 One who plays a part
14 Bandleader ---- Stordahl
15 Fine-grained whetstone
16 Eat greedily
17 Relieving medicines
19 Harden: var.
20 Avoid by cunning
21 Brood
23 ---- up: set up a ball
24 Drives mad
27 Cognomen
29 NHL team
31 Team's symbol
35 Definite article
37 Long narrow openings
39 Long Roman garment
40 ---- Shriner
42 Fidelity: archaic
44 Slender
45 Tracts
47 Pay for another's food
49 Female deer
50 Boredom
52 State of India
54 Jump forward
56 Dressed animal hide
59 ---- d'Or Lakes: Atlantic arm
62 --- American Games
64 Condiment
65 Automaton
67 Special dislikes: 2 words
70 Permeate
71 Always
72 Garment part
73 Assembles
74 Trust confidently
75 University faculty

DOWN

1 Compelled to go
2 Banishment
3 Enumerated again
4 Baseball pitch
5 Female person
6 --- Smythe: NHL VIP
7 Social insects
8 Epoxy, e.g.
9 --- of consent
10 Competitions
11 Not erroneous
12 Fabled giant
13 Tall grass
18 Bills of fare
22 --- o'shanter: kind of bonnet
25 Slope
26 Emit a loud laugh: informal
28 Christian festival: suffix
30 Hail vigorously
32 Unpleasant feeling: 2 words
33 Medley
34 Subdue
35 Singular of "those"
36 In this place
38 Baseball play
41 Jumps from a plane: 2 words
43 Incline from a vertical position
46 Appeal to
48 Vestige
51 The face: slang
53 Greek deity of wisdom
55 Large Canadian export
57 Pick out
58 Hazards
59 Rim
60 European city
61 Clergyman
63 Firm
66 Telephone exchanges: abbr.
68 --- Aviv
69 Look closely

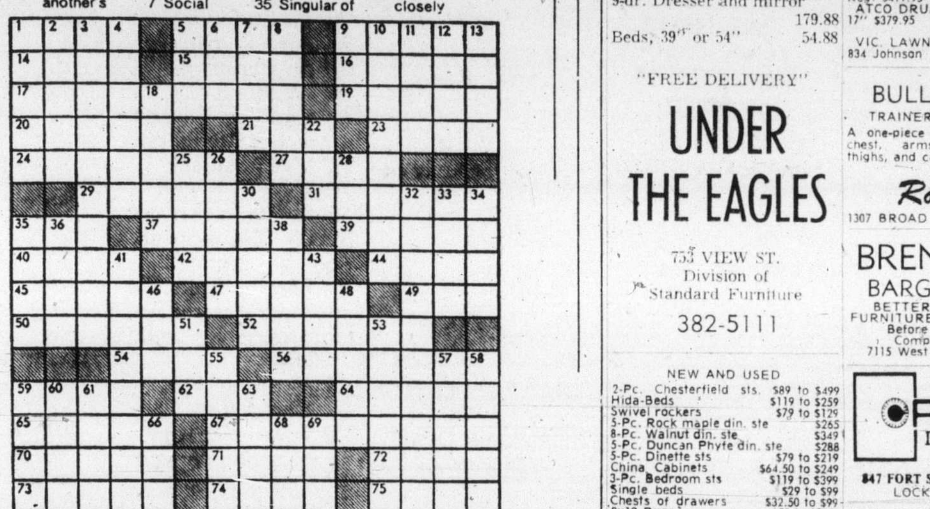

115

By R. A. POWER

99 GROCERIES, MEAT AND PRODUCE

RIPE CANNING TOMATOES, 30 pounds or more, 25c per pound. Bring own containers. 6432 Pat Bay Highway.

FRESHEST POTATOES IN town, dug while you wait. 6c lb. 652-1469.

LAST CHANCE, PICK YOUR own raspberries, 45c per lb. No children, no Sunday picking. Pick 8:00 a.m. - 4:00 p.m. 6432 Pat Bay Hwy.

100 MISCELLANEOUS FOR SALE

BUY-RITE

DO YOU REALLY WANT TO SAVE MONEY?

Then shop the Buy-Rite Basement Warehouse Way!

CHECK US OUT! COMPARE!

WAREHOUSE PRICES ON BRAND NEW
- Chesterfield Suites
- Bedroom Suites
- Dinette Suites
- Mattress and Box Springs
- Coffee and Lamp Tables
- Swivel chairs and Recliners
- Sofa beds with Spring-filled Mattresses

ALSO

GOOD USED ITEMS
- Auto Washer and Dryer
- Ranges and Fridges
- Dinette Suites etc., etc.

FLEXIBLE BUDGET TERMS

OPEN DAILY 9:00 a.m.-5:30 p.m.
FRIDAY 9 a.m.-9 p.m.
Closed Wednesdays.

704 View St. (Basement)

BUY-RITE

BUNK BEDS COMPLETE, $85. 48" box spring and mattress, $55. Baby Tenda, $15. 6 year crib and mattress, $20; Port-a-crib, $20. ribbon spring and spring-filled mattress, $12; 15' run-a-bout, partially completed, offers. 56 VW engine, good shape, offers. Curved, red leatherette breakfast nook corner seat, $175. Blue venetian blinds, 109"x33", $12 and 33'x33", $5. 477-9156 and 477-2585.

SINGLE BED COMPLETE, $39.00; double bed complete, $59.00; 13 ft. plywood fish boat, fiberglassed, $75.00; two seater loveseat, $45.00; large old office desk, $45.00; 24" gas range, four burner, $29.00; overstuffed chesterfield and chair, $75.00. 598-7278.

BURNSIDE ANTIQUES. CHANGE of hours for August: 10 a.m. to 5 p.m. Saturday, weekdays 4 p.m. to 7 p.m. Good selection of bottles, glass, china, coal oil lamps, curios etc., We buy and sell. Burnside Antiques 100c West Burnside, 383-0013.

OUT OF BUSINESS SALE, large velvet paintings, solid wood candle holder, plaques with mirrors, 250 water cushions, and 4 waterbeds, complete with frame and pedestal, assorted toss cushions, 385-1108 anytime.

AUTOMATIC WASHER AND front load dish washer used approximately 10 times, $500.00. Love seat hide-a-bed, $90.00. Dryer, $75.00. 24" stove and fridge, $100. each. 479-3209.

GE AUTOMATIC WASHER, good working order, also Speed Queen dryer, first $70 takes both, 478-5327.

FRIDGE AND STOVE, BOTH working, $30.00 each. Phone 386-8544.

DEEP FREEZE 20 CU. FT. $175, drop by after 6, 834 Pembroke.

100 MISCELLANEOUS FOR SALE

DELTA HOMECRAFT 8" TABLE saw, and Leland 3/4 Horse workshop motor, with fittings 15x21 top, 83 General purpose saw, 83 Rip, free cut, position dado, 1/4 2-13-16 parallel guide cut to 24' suitable wood stand, asking price $225 cash or certified cheques, phone 477-5102.

TWO LOVESEATS, LIKE NEW, $150.00 or two for $275.00; one black hassock, $9; table and three swivel chairs, $75.00; one rollaway cot, $30.00; one desk, $20. 384-2793.

AUTOMATIC TELEPHONE ANswering machine, 24-hour operation. Lease as low as $13 per month. Interconnect Business Systems. 384-0145. Victoria.

ABC ELECTRIC
New and rebuilt major and portable appliances, vacuums, etc. all guaranteed. We also buy used appliances. 831 Yates. 382-7221.

POTTERS WHEELS AND WINE PRESSES PHONE 386-0341

WRECKING HOUSE 935 BALmoral St., oil furnace, used brick, copper pipe, doors, windows. Friday and Saturday only. See man on job 9-4.

HAVE PURCHASED SEARS KENmore automatic washer, selling McClary Easy automatic washer, working order, $50 or offers. 656-3606.

FROST-FREE ZENITH FRIDGE, 18 cubic ft. Like new, good working condition. Was over $400, will sell for $175 or best offer. 385-0370 or 386-9983.

SERVICE STATION NCR CASH register, 4 drawers, 8 department, excellent condition. Bargain at $475. Phone 656-5033; evenings 656-6186.

VARIOUS TRUCK PARTS 1,000x20 bud wheels. Power take off. Used bathtubs. Trailer axles. 478-2055.

2 FANS $22 AND $13; GE FLOOR polisher, $10; fireplace grate, $8; accessories for fireplace; $18; 383-7596.

FULL SIZE HOLLYWOOD BED, excellent condition, very little use, $40, upright radio, with good tone, offers, 383-2885 or 383-8422.

DRAPES, 3 WIDTHS, $25; SET OF tables, $75; tea wagon, $75; slipcovers, $50; birdcage and stand, $5; 384-1872, 1006 Inverness.

19" TV ALMOST NEW $65; PAIR new turquoise trilight porcelain lamps 32", $25. Camper icebox, new, $25. 383-9023.

1974 GMC DELUXE AVOCADO van bench seat, $250.00, replacement $600.00; 100 gladiola flats, offers. 479-3338.

LARGE UPRIGHT FREEZER, $100. Apartment size dryer, $50. Both good condition. Phone Marion, 388-7881.

MUST SELL; DOUBLE BED, complete, $35. 1 single bed, $15. 2 dressers, $20 each. Table and 2 chairs, $15. 383-9451.

WOMAN'S SIZE 10 SUEDE MIDI-coat, curly lamb trim, fully lined, also brown suede jacket, both like new, 384-9898.

ELECTROLUX VACUUM CLEANer, with warranty, $100 or best offer; dog house, $5; kiteens looking for a home, 382-5044.

3-PIECE WHITE BATHROOM set, Viking stove and washing machine, furnace, and luggage. 592-6340.

AS NEW, 32'X7'X2' TOP GRADE steel shelving. 3/4" plywood shelving, 24'x7'x1'. Phone 385-1114 or 592-4109.

NEW WESTINGHOUSE DELUXE air conditioner, 8600 BTU, $150 Marine toilet, $35. Neon barbershop sign. $150. 382-6745.

HAVE PURCHASED SEARS KENmore automatic sewing machine, selling Piedmont with buttonholer, in console, offers, 388-9545.

HAVE PURCHASED SEARS KENmore dryer, selling Westinghouse dryer, very good condition. $100. 656-3606.

HAVE PURCHASED SEARS Coldspot fridge, selling 11 cu. ft. Leonard fridge, good working order, $75. 477-5088.

CUPBOARDS TO REMOVE. 14' of counter and overhead cupboards plus side counter, $175 or best offer. 1063 Dunford Ave.

TWO 7 X14 NYLON 4 PLY DUNlop tires. $12 each, full width VW Van seat $150. 478-3726.

SWIMMING POOL FILTER FOR 15' pool, good condition $28. 477-5048.

KENMORE WASHING MACHINE, spin dryer, good condition. $75. 479-7560.

2 YEAR DEEP FREEZE 20 CU. ft., $150, 40" stove, $40, both in good shape, 385-3836.

100 MISCELLANEOUS FOR SALE

MOVING — GARAGE SALE AT 1268 McKenzie St. in Fairfield. Household items, baby items, spare tires, Christmas tree, 3-way combination black and white T.V. Lots of other stuff. Everything at give-away prices. Come in all day Saturday. 385-0595.

SMALL METAL DESK AND chair with 2 drawer filing cabinet, Sun engine analyzer, transmission jack, bumper jack, work benches, cupboards, old shop manuals, 1 oil heater. 592-7117.

EXCLUSIVE
Black Glama (natural black Diamond) mink coat for sale. Brand new, immaculate condition. Phone 592-2542.

GARAGE SALE. DRESSER, OAK dresser; old pots and kettles. Bottles, dishes, etc. 1039 Hillside Ave. (rear) Fri.-Sat.

GARAGE SALE, SAT. AUG 3, 1-5 p.m. all household articles, tools, furniture. 281 Stewart Ave. in View Royal.

MOVING
Garage Sale. Many items. Saturday 10-4, Sunday 10-2. 1080 Marigold. Off Carey.

METAL AWNINGS, LIKE NEW, for picture window and 2 bay windows. Very reasonable, $25 or offers. 592-7285.

SATURDAY ONLY, GARAGE sale, 10 to 5 p.m. at 1574 Arrow Rd., furniture and household items.

15 CU. FT. FRIGIDAIRE REFRIgerator (cold pantry) automatic defrost, de luxe model, turquoise. $85.00. 592-4971.

JUKE BOX, 200 SELECTIONS, Seeburg, with records, ideal for rumpus room, etc. $325. 478-4248 after 5 p.m.

WE SERVICE ALL MAKES of tape decks Rabbit ears $2.95
ELECTRON TV
00 W. BURNSIDE 383-5432

AXMINSTER 9X12 RUG. VERY good condition. $60. 201 Russell St., 385-2600.

12 GALLON, 110 VOLT GLASS-lined hot water tank, $50.00. 598-1149 evenings.

SPEED QUEEN WASHER AND R.C.A. dryer. $300 or best offer. 478-7193.

POOL TABLE WITH ACCESsories, 3'x7' new $300, sell $175. 478-9293.

APARTMENT SIZE WASHER and spin dryer, good condition, try your offer, 598-6105 after 12 noon.

TWO OAK BARRELS, USED only for wine making. Phone 384-4708.

NEARLY NEW WHITE KING size heirloom bedspread $32, 477-3665.

WEDDING DRESS, UNIQUE style, size 12, was $160, will sell for $50. 385-8814.

MOFFAT SLIM-TWIN, SIDE BY side fridge-freezer. $250; 383-8685 after 4 p.m.

TABLE TENNIS, STURDY REGUlation size table, complete with bats balls, net, $40; phone 598-2651.

GOLF CARS
Gas or electric from $550. Rick Telford, 386-8424.

MINI-FRIDGE IN GOOD CONDItion, suitable for cottage or small apartment. 592-2307.

PRE-HUNG DOORS. ALL SIZES. Bi-fold doors, pocket door frames. 386-0286. Up-Island deliveries.

PLEXIGLAS, CUTTING AND fabrication. Open Sat. 9-4. Canplex, 638 John St. 383-0744.

OUTDOOR INCINERATOR BARrels, ready to use, free delivery, $4.95. 383-1328.

QUANTITY STAINED DRAPES, suitable for Summer home, enquire 1030 Linden.

LUNCHEON SIZE PLACE SETtings, Birks Laurentian sterling. 385-5158.

HARMONY SOVEREIGN GUITAR and bicycle built for two. Both excellent condtion. 386-0305.

GIRLS CLOTHING, SIZE 6X-8. $20 for all. 478-3391 between 10 a.m.-7 p.m.

FOR SALE, TENT TRAIL3R, sleeps 4, $175. 1967 Honda 90, $150. 478-8884 after 5.

AIR COOLER PURIFIER, wringer washer, double cement laundry tubs. 382-2992.

STEVEN MOTOR CHAIR, GOOD condition, $270, phone 598-5654.

BLACK AND DECKER TABLE saw, $80. 478-3268.

ORIGINAL 78 RECORDS FOR sale, excellent condition. 384-2977.

27 GALVANIZED BARRELS, 45 gallon. $7.50 each. Phone 383-1328.

SPIN WASHER, $45 OR OFFERS. 598-2317.

100 MISCELLANEOUS FOR SALE

BARGAIN ANNEX

USED

Walnut Arborite 5-pc. Dinette	69.95
Matching buffet	59.95
4-dr. Chests	39.95 and $49.95
Odd Sofas	from 69.95
2-pc. Chester suites	from 109.95
2-pc. Davenport suites	from 149.95
Metal beds 39". Makes into Trundle or Bunk beds. Complete	79.95
3-pc. Davenport suite	299.95
Record cabinet	39.95
Odd hostess chairs	from 19.95
Gold Hideabed. Excellent condition.	239.95

NEW

COLONIAL BEDROOM FURNITURE BY DE FEHR

Night table	44.88
3-dr. Chest	69.88
4-dr. Chest	89.88
5-dr. Chest	99.88
3-dr. Dresser and mirror	109.88
6-dr. Dresser and mirror	144.88
9-dr. Dresser and mirror	179.88
Beds, 39" or 54"	54.88

"FREE DELIVERY"

UNDER THE EAGLES

753 VIEW ST.
Division of Standard Furniture
382-5111

NEW AND USED

2-Pc. Chesterfield sts.	$89 to $499
Hida-Beds	$119 to $259
Swivel rockers	$79 to $129
5-Pc. Rock maple din. ste	$265
8-Pc. Walnut din. ste	$349
5-Pc. Duncan Phyfe din. ste	$288
5-Pc. Dinette sts	$79 to $219
China Cabinets	$64.50 to $249
3-Pc. Bedroom sts	$119 to $399
Single beds	$29 to $99
Chests of drawers	$32.50 to $99
9x12 Rugs	$59 to $169
R.C.A. port TV's	$69 and $95
3-Pc. Coffee and lamp table sets	$39.50 to $169
Nest of 3 refinished tables	$95
Mahogany finish tea wagon	$189
Kenmore washer spin-dry	$119

PANDORA FURNITURE LTD.
New and Used Furniture
1050 Pandora Ave. 383-6319

KILSHAW'S AUCTIONS Friday at 7

APPRAISALS
CASH GUARANTEE
1115 Fort 384-6441

Mel's BARGAINS

Ben Hur fridge	$59.50
Green 4-seater chesterfield	$140.00
Posture mate queen size unit	$149.50
Oak table, 4 chairs	$225.00
G.E. portable TV	$ 65.00
Walnut buffet	$ 75.00

Closed Monday
Across from Warehouse Foods
3400 Quadra 384-3152

HASTINGS

RECONDITIONED
Refrigerators — Ranges
382-6811 2100 Douglas

GARAGE SALE. 15 FT. FIBREglass boat, motor and trailer. 30" electric stove. Armchairs. Pool table, cues and balls. Kitchen set. Electric and gas lawn mowers. Vacuum and polisher. Small electric appliances, birdcages, lamps, pots and pans, dishes and many other. 560 Davida Ave. Thursday and Friday 6 to 9 p.m., Saturday 10 a.m. to 5 p.m. Phone 384-9820.

CLEMSON HAND MOWER, 16", $17; Black and Decker electric trimmer, $35; Kelvinator apt. size refrigerator, $65; Viking coppertone electric stove, matching deluxe model frost free refrigerator, 17 cu. ft., pair, $425; 2 crocks, $6 each; wood ladder, 7 ft. $10; patio table, 30", $10. 384-9154 evenings after 6:00.

WHY BUY USED FURNITURE? Come and see our selection of new unfinished furniture — rockers, children's furniture, bedroom furniture, roll top desks, bar stools and lots more.
THE WHITE WOOD SHOPPE
Royal Oak Shopping Centre
479-1222

GARAGE SALE — 3272 WHITtier Ave. Wednesday 10 a.m. to 9 p.m. Kenmore washer and dryer. $150. Umbrella clothesline and patio table, $25. Chrome suite, $20. Electric appliances, wigs, clothing, cedar, toys, pictures, and many miscellaneous.

BARRELS
Tops are on. Can be washed out for water storage or cut for incinerator use. Priced at $3.95 at
McQUADES MARINE SUPPLY
1252 Wharf St. 383-1141
1214 Wharf St. 382-8258

UNIVERSAL TRADING CENTRE
We loan money or buy on everything of value including cars. We now have a good selection of used stereos, good cameras, cassettes, jewelery. 584 Johnson St. 383-9512.

CARPET — NEW 60 YDS., TIGHT twist black and red, best quality jute back, $12 a yard less 20 per cent. 385-5911.

COLEMAN HEATER AND LANtern, dryer, bass guitar, aluminum bathroom window. 385-7366.

FOR SALE, 2 SHOWCASES 4' and 6' approximately 5' high, 643 Yates St. 382-1351.

21' USED WROUGHT IRON RAILing, suitable for entrance and stairway, phone 479-4727.

3 SPEED BOYS BIKE, EASY-bake oven, hot wheel set, shooting gallery, 382-0894.

G.E. WRINGER WASHER, LONG skirt, good condition. Phone 477-1329. $25.

UMBRELLA TENT, HEAVY duty; Coleman ice chest, best offers. 592-6697.

EXCUISITE WHITE CHIFFON evening dress, exclusive design. 385-4063.

GOLD INDOOR-OUTDOOR CARpet pieces, nearly new, wooden playpen. 479-4937.

4'X8' H.O. RAILWAY, 3 TRAINS, $150.00 cash. Phone 383-7083 after 5:00 p.m.

BEATTY WRINGER WASHER, $30. 386-9035.

FREE TELEPHONE POLE, 21' long. 383-7494 after 5 p.m.

100 MISCELLANEOUS FOR SALE

CARPET TREND CLEAROUT

(Long Shag)
5 ROLLS MUST MOVE AT $4.95 SQ. YD.

AREA RUG SALE
ROLL BALANCES As Big As 12x20, Hundreds In Various Sizes
SAVE UP TO 50 PER CENT

Skinner and Bay — Vic West
386-7501

LUNDS Auctioneers

BUY—SELL—APPRAISALS
AUCTIONS Tuesday 7:30 p.m. Saturday 9:30 a.m.
926 FORT 386-3308

GARDEN TOOLS
Misc. hand tools, pots, planters, etc.
- 25% OFF LIST PRICE
NEW GILSON
5 h.p. Rider Mower
Reg. $419.95 Sale $349.95
ATCO DRUM DRIVE MOWERS
17" $379.95 20" $439.95
VIC. LAWNMOWER HOSPITAL
834 Johnson 386-8338

BULLWORKERS
TRAINER OF CHAMPIONS
A one-piece exerciser to develop chest, arms, shoulders, back, thighs, and calves ... Only $39.95
Robinson's
1307 BROAD 385-3429

BRENTWOOD BARGAIN BARN
BETTER QUALITY USED FURNITURE AND APPLIANCES
Before you buy or sell
Compare our Prices
7115 West Saan. Rd. 652-1711

PRICES Lock & Safe Ltd.
Call 384-6221
847 FORT STREET (AT QUADRA)
LOCK KEYS SAFES

RUGS LOOK "NEW" IT'S SO easy with RUG-MATE stain removing rug shampoo. Rent electric shampooers for $1.50. 8 hours, plus materials. Also Hero Airless spray units, sales and rentals. Clark and Pattison, 760 Bay St. See our ad under Painters for other supplies.

30" BRONZE TONE TAPPAN gas range, glass oven door, excellent condition, $125. G.E. heavy duty deluxe automatic washer, $75. Small International Harvester refrigerator, $20. Several chests of drawers, coffee tables, etc. 384-7994.

PORTABLE ELECTRIC, $32.50; Singer portable, $69.95; Singer Featherweight, $79.95; Zig zag open arm, $149.95; Singer Golden Touch and Sew, Pfaff open arm automatic, 1-year guarantee, etc. Sawyer Sewing Centres, 840 Fort St., 388-6228.

ALUMINUM GUTTER
5" CONTINUOUS
in baked enamel
B.C. ALUMINUM
479-3232

SALE — THURSDAY AND FRIday, 10-12 a.m., 6-8 p.m. Includes lady's clothes, 10-14; some furniture, sink, electric fireplaces, and miscellaneous. Bungalow Court, 419 Cook Street.

PLEXIGLAS — CLEAR OR COloured — cut to size. Rods and tubing, too, for hundreds of interesting projects. Select materials from our very complete stocks. Industrial Plastics Ltd., 2105. Douglas.

INDOOR OR PATIO WROUGHT iron furniture. Custom pieces, spiral staircases, etc. Lowest estimates guaranteed. No sacrifice in quality. Mills Iron Craft. Phone 658-1019.

BRAND NEW 1974 FIAT 128 coupe, $500 extras, 1-month-old, only 800 miles, $4,000 or offers. Phone between 2:30-4:30 preferably 479-3537.

AVOCADO MOFFAT DELUXE stove, excellent condition, $100. Solid, recently upholstered salmon colored chesterfield and chair, $175. 478-7388.

HOLD IT!
Don't just buy any washer — invest in a Maytag. Get yours today at C. Tayler Home Appliance Ltd., 707 Johnson, 383-3281.

24" MOFFATT RANGE ONLY $219, matching 10 cu. ft. refrigerator $279 or save on the pair at $479, at Butler Brothers, 1720 Douglas, 383-6911.

CHAIN LINK
Gates, posts, parts and fittings, all sizes. 9763 Second Ave., Sidney. 656-4849.

COPPER HOT WATER TANK, Child's 6-year crib. 12 ft. boat. Two old silver watches, one pocket, one lady's. 656-1353.

BEAUTIFUL BOOKSHELF WITH built-in 80 gallon aquarium. $350 or offers or trade? 478-8828.

103 MISCELLANEOUS WANTED

THE SALVATION ARMY Needs your re-usable, clothing, furniture and household goods. "Help us to help others." Family Thrift Stores, Victoria, Sidney and Langford. For pickup — 386-3295.

WANTED AS TRADE-INS ANYthing of value ... tools, garden furniture, dishes, hardware, doors, lumber, furniture or appliances as trade-in on new home furnishings. The Traders, 715 Finlayson St. Phone 388-6264. Open nightly till 9 p.m.

IN A HURRY TO SELL YOUR good used chesterfield, dining or bedroom suite? We specialize in buying your complete houseful of furniture. For fast action, call Buy-Rite 385-4744 daily. Closed Wednesdays.

INSTANT CASH
For gold, silver, scrap, copper and brass. Will pick up any amounts, also, top dollar paid or loaned for antiques, watches, jewelry, coins, and valuables. Phone now for fast appraisal. 386-0677.

WEDGEWOOD JOSEPHINE china, yellow background with grey Ivy leaves, also Webb and Corbett's Crystal pattern, Princess Elizabeth, 592-3900.

SQUARE DEAL BUYS
Copper, brass, radiators, batteries, lead, aluminum
383-1221 1126 Hillside 383-1601

GOOD USED SWING SET AND Barbie's; shooting gallery and childrens' table and chairs, 652-3006.

WANTED, STEEL LATHE 54 OR 60" with minimum 9" clearance with accessories. Phone 652-2408 or 384-7356.

GOOD BOOKS ALWAYS BOUGHT
HAUNTED BOOKSHOP
822 1/2 FORT 382-1427

WANTED; BABY GRAND PIANO, Royal Chelsea Golden Rose dinner plate, 2 cups and saucers. 479-4860.

WANTED: STANDARD SIZE BILliard table, exercise equipment, set of weights. 388-7331.

103 MISCELLANEOUS WANTED

WANTED: 7" DISC SANDER, APprox. 4,000 rpm. 7" feather edger approx. 1500-2300 rpm. 388-9826.

WANTED: WOODEN OR METAL lawn swing. Good condition. 384-8391.

WANTED: CORNER CHINA CABinet, high-back chesterfield, quality furniture, carriage clocks. 384-2225.

WE BUY FURNITURE, HOUSEhold goods, pictures, tools, etc. Best cash prices. 386-0462 anytime.

MAHOGANY TEA TROLLEY and freezer. 592-1991.

WANTED, BIRD'S EYE MAPLE piano stool, 479-3786.

WANTED: GM INFANT LOVEseat, 652-3728.

FRIDGES AND FREEZERS bought. 598-7422. All-temp.

OLD SOLID WOOD OCCASIONAL tables and plant stands. 386-1762.

109 MISCELLANEOUS TO RENT

SAWYER SEWING CENTRES
RENT TO OWN
Domestic and Industrial
840 Fort St. 388-6228

115 SWAPS

30.06 SPRINGFIELD RIFLE FOR 8' or ? fibreglass cartop boat or dinghy. 385-5890.

1959 FORD PICKUP AND camper swap for horse trailer, 478-4888.

TRADE FOR CAR, '74 CABINET stereo or sell $400. 478-4139.

117 ANTIQUES

IMPORTANT PUBLIC ANTIQUE AUCTION

August 8, 9, 10, 11th. Imported direct from Edinburgh, Scotland approximatley 1000 lots of furniture, glass, china, brass, copper, sterling, crystal, etc., etc.

Semiahmoo Supply Ltd.
15757 Marine Drive
White Rock, B.C.
Information call
536-9231 or 536-9010

RARE ANTIQUE COPPER CAULdron, ringed brass lion head handles, heavy rivets, 20" diameter, 17" height. Perfect plant holder, or firewood basket. $400 or closest offer. Contact G. Stanford-Young 383-5670 call before 5 p.m.

MAGGIE CAMPBELL'S ANTIQUES.
Furniture, Porcelain, Paintings
402 Moss St. (corner of Moss and Fairfield Rd.)
10 a.m.-5 p.m. 382-4814

INLAID HONDURAS MAHOGANY bedroom suite, wardrobe, dressing table, chest and single bed. Original finish. Over 100 years old. $800 or nearest offer. 479-4593.

JOHNSON AND SMALL. BOOKsellers. Specializing in Canadiana and books for collectors. Libraries purchased and appraised. 12/1 Pandora. Open 12-5.

1926 CHEV. 4-DOOR SEDAN, NOT restored, in excellent condition. 478-1931.

18TH CENTURY BOOKCASE, glass front, $200. 201 Russell St., 385-2600.

CANADIANA GOING EAST. ANY orders? Wash stands, etc. 592-6468.

120 GARDEN SUPPLIES

Fertilizer

WELL ROTTED HORSE MAnure $8 per pickup load. 478-2055.

HORSE MANURE, EASY access, $5 pickup load, 479-4763.

Plowing, Rotovating and Cultivating

GENERAL ELECTRIC
ELEC-TRAK
Lawn, gardens, light industrial tractor with a complete line of attachments. No noise, no gas, no pollution.
RAWLINGS PLUMBING and HEATING CO. LTD.
625 HILLSIDE AVE. 388-7311

COOPER TRACTOR SERVICE, mowing, rotovating, grading, seeding, plowing, and all related services. Reasonable rates, estimates without obligations. 477-1122.

DON'S TRACTOR SERVICE
Rotovate, plow, grass cutting, loading and hauling. 477-3913.

Top Soil, Rocks and Fill

SCREENED TOPSOIL WITH MAnure and sand added, $10.00 per yard, delivered, minimum 6 yards. Garden sand $4.00 per yard. Road gravel. E. Nixon Ltd. Phone 385-2333 or 385-5642.

COBURN EXCAVATING LTD. No. 1 Rich, black soil, $6 per yard, orders all sizes. Sack soil, cow, horse and chicken manure, $1.75 bag. Can be seen if you wish. 386-8503.

NO. 1 SCREENED TOP SOIL, mixed with sand and manure. 7 yds., $45; 14 yds. $85. Guaranteed 100%, 478-3322.

BLASTED ROCK. $3 YARD. 478-3398.

125 PETS AND SUPPLIES

I AM A REGISTERED FEMALE Collie. Champion stock, my owners have to sell me because they're moving. I am well-behaved, but spoilt, and I like lots of love. If I sound like your kind of Dog, please phone, 382-1104 or 477-5454.

FREE TO COUNTRY HOME only, 2-year-old spayed Golden Lab cross, very friendly and good with children. 385-4757 after 4:30 p.m.

REGISTERED PUREBRED GERman shorthaired pointer pup dog, 22 weeks old, partly trained. 642-5477.

URGENT! MUST SELL, TWO purebred Weinmaraner pups, $50 each. Phone 384-0511 before 6 p.m. 112-743-2606 after 7 p.m.

WE HAVE 2 LOVELY ST. BERnards and many other nice dogs and puppies, Good Shepherd Shelter, Mill Bay. 743-5569.

SMART, ADORABLE 9-WEEK-old Shepherd Husky pups, must be sold soon. Please phone 479-5792, after 5 p.m.

PUREBRED REGISTERED standard smooth Dachshund puppies, 9 weeks old, had shots, 479-6880.

ST. BERNARD PUPS, REGIStered, good markings, shots and dewclaws done, 8 weeks old. White Rock, 531-5243.

STANDARD POODLE PUPPIES Both black and brown, beautiful, gentle, champion lines, registered. 592-2949.

AQUARIUMS, EXTRA LOW prices. Must sell before end of week. 479-7970.

BOXER PUPS, REG. PURE breed, champion sired. Phone 588-2516.

MAYDON POODLE VILLA, reg'd puppies, terms arranged. Grooming, stud services. 743-2493.

FREE TO LOVING HOME, adorable 8 week old Elkhound-German Shepherd, 479-8515.

BORDER COLLIE CROSS PUPS, orange kittens. Country homes only. 479-5868.

BLACK LABRADOR RETRIEVER registered pups. Field champion sired. Port Alberni 724-1320

AFFECTIONATE BLACK TOY spayed Poodle needs loving adult home, 477-4969.

HEALTHY PUREBRED BLACK Lab pup, 6 weeks old, males $25, females $20. 478-4902.

SMALL GREY CAT NEEDS LOVing home, 592-7260, 382-5820.

RABBITS FOR SALE $1.00
478-5082

CHOICE SILVER MALE POOdles, registered, 8 weeks, 478-1475.

PUPPIES FOR SALE PART SAmoyed $10. 478-6037.

MANCHESTER TERRIER PUPS for sale. 6 weeks old. 478-8885.

FEMALE AFGHAN FOR SALE, Registered. Phone 598-1745.

SIAMESE STUD SERVICE, Lilac Point, 386-2776.

FREE PUSSY KITTENS. LITter trained. 656-5192.

PLAYFUL BLACK MALE KITten, 652-3654.

SHEPHERD AND LAB PUPPIES to good homes. 385-0804.

PUREBRED SHELTIE PUPS for sale, phone 656-1794.

125 PETS AND SUPPLIES

BEAUTIFUL BUNNIES, PETS only, $2. 478-4571.

GERMAN SHEPHERD PUPS, $10. 642-3672.

5-GALLON AQUARIUM WITH accessories. 652-2751.

CHIHUAHUA TERRIER MALE puppies, $40, evenings. 478-5254.

127 CHICKS, POULTRY, HATCHING EGGS SUPPLIES

LAYING HENS, 5 1/2 MONTHS, 656-1954 or 656-4966.

128 LIVESTOCK SUPPLIES AND EVENTS

7/8 THOROUGHBRED, FANTAStic buy, jumped 5' in Calgary, U.S. also and placed well. In prime, good horse all round and also has international jumping potential. Ask for Mr. Carley or Rob. 592-1124.

EXPERIENCED HORSEWOMAN required to work with horses and children. Preferably pony club background or teaching qualifications. Apply in writing to Queen Margaret's Stables, 1031 Government St., Duncan B.C.

GENTLE, FRIENDLY, 5-YEAR-old bay mare, 15.1 hands, reasonably well-trained. $500. 4-year-old black mare, 14.2 hands, Western or English, sacrifice sale, $250. 652-1777.

LEARNING TO RIDE IS FUN AT Broadmead Equestrain Centre's Beginner's School! Come and bring a friend! For information call our office; 652-3553 and ask for Leslie.

ONE 7/8 ARABIAN FILLY, 1 year old $500 or nearest offer. One 2 year old Arabian filly $800 or nearest offer. Both sired Kelvin Image. Must be sold by Oct. 1. 748-8910 Duncan.

HANDSOME, REGISTERED thoroughbred gelding, 8 years old; spirited; $300, or will trade for gentle riding mare. 478-3172 afternoons or evenings.

16 YEAR OLD BOY FOR HIRE. Has experience with horses. Will take care of horses or other livestock in Saanich Penninsula area while you are on holidays. 652-3139.

6 YEAR OLD THOROUGHBRED mare, 15.3 hands. Sired by Blue man, some training in English, good disposition, easy keeper. Phone 743-9369.

NUMBER 1 HIGH QUALITY SECond cut hay. $1.75 per bale. Also first cut hay for sale. Phone 656-2231.

HEREFORD COWS WITH calves at foot, also Hereford cross Heifer. Please call after 6 p.m. 652-2794.

3-YEAR-OLD JERSEY COW WITH 3 months Angus Heifer calf, $450. Two 15-month-old Hereford heifers, $300 and $325. 478-6301.

3 YEAR OLD APALOOSA T.B. filly, green broke, very gentle, $425, Bay mare, green broke, $275, offers taken, 478-5277.

REGISTERED HALF ARAB bay mare, 10 years, plus. English saddle as new $500 inclusive. 758-2883 Nanaimo.

STYLISH REGISTERED THORoughbred gelding, 16.2 hands high, needs good home and capable rider. Phone 388-4588.

GENTLE BUCKSKIN MARE, 15.3 hands, perfect beginner's mount, western and English, $300. Phone 477-5252 after 6 p.m.

2 YEAR OLD REGISTERED 1/2 Arab Gelding, 14 hands, exceptionally gentle nature for chilren. Western broken saddle. 477-3267.

13.1 HAND GREY WELSH GELDing, experienced rider and good home essential. 598-4220.

FRIENDLY 3 1/2-YEAR-OLD SHETland cross pony, 12 hands, $125. Terms. 479-3866.

MUST SELL 3-YEAR-OLD HALF-thoroughbred gelding, green broken, $250 or offers. 478-1407.

17" TACK SHOP ALL PURPOSE saddle, perfect condition. Phone 656-4891.

APALOOSA GELDING, 3 1/2, VERY gentle, well-spotted, 15 hands, $250. Can deliver. 537-2892 Salt Spring.

GOOD FAMILY MILK COW. 479-3359.

BRED REGISTERED SHORT horn heifer, 642-5737.

OAT HAY FOR SALE, $80 PER ton. 652-3306.

BAILED HAY, $1.25 PER BAIL. Phone 748-9973, Duncan.

HAY FOR SALE
479-6761

BALED HAY; $70 AND $50 PER ton. 652-3054.

HORSE FOR SALE OR TRADE for cow. 652-2480 after 4:00.

7 YEAR OLD GENTLE MARE, good for children, phone 478-4888.

130 HEAVY EQUIPMENT AND MACHINERY

CAT No. 12
MOTOR GRADER
8T Series in very good and clean condition, $6,000. 384-6539 or 112-923-5671.

1966 FORD DIESEL BACKHOE and loader. Excellent condition. Price $5700. Can be seen at 970 Dunford.

1971 J.D. 400 BACKHOE LOADER, deluxe cab, 3200 hours, excellent condition. 746-5443.

5TH WHEEL TRAILER WITH hydrovac brakes. Tar pot, $400. 478-3286.

FOR SALE
Columbia Logging Trailer, sub frame and water tank. 383-9286.

TOMAS LOADER, MODEL 1200G, with Tandem trailer, 383-8464.

135 FARM IMPLEMENTS

MASSEY-FERGUSON FARM lawn and garden tractors. Light construction machinery. Your local dealer.
M and H Tractor and Equip. Ltd.
6429 Pat Bay Hwy. 652-1752

WANTED: TRACTOR MOUNTED mower, 6-7' bar. 652-2009.

Spell it out!

When you have something to sell, the easiest way to find a buyer is to spell it out in print! You do that by placing a low-cost Classified Ad in the newspaper, telling our readers what you have to sell. Give us a call at 386-2121. We'll help you spell it out

148 LEASE VEHICLES

PURCH-A-LEASE

A New Toyota or Used Car

First month's deposit delivers a new or used car or truck of your choice. Pay monthly payments until you have established your down payment. All payments apply to purchase price. ONE HOUR DELIVERY O.A.C., BANK FINANCING UP TO 60 MO.

MR. OSINCHUK
Purch-a-Lease Mgr.

NEW CARS

74 1200 2-DR. SDN.	$68 Mo.
74 1600 WAGON	$76 Mo.
74 CELICA LT.	$92 Mo.
74 CELICA ST.	$99 Mo.

USED CARS

74 GRAND AM	$165 Mo.
74 VENTURA	$101 Mo.
69 CHEVELLE Convt.	$98 Mo.
71 MONTE CARLO	$110 Mo.
68 MUSTANG FB	$78 Mo.
67 CUTLASS (air)	$76 Mo.
68 FIREBIRD Convt.	$80 Mo.
69 CUTLASS Convt.	$68 Mo.
69 TOYOTA, auto.	$58 Mo.

TRUCKS

74 HILUX P.U.	$79 Mo.
74 FORD F250 P.U.	$130 Mo.
74 GMC Custom	$128 Mo.
72 FORD Van	$90 Mo.
71 FARGO Van	$82 Mo.
73 CITATION Motorhome	$320 Mo.

Please call personally
MR. OSINCHUK
Purch-a-Lease Mgr.
386-3516
Out-of-town — Call Collect
METROCAN HOLDINGS LTD.
624 Finlayson D.L. 8156

150 CARS FOR SALE

peter pollen ford

7-DAY MONEY-BACK GUARANTEE

'73 T-BIRD luxury equipped	$7695
'73 TOYOTA Corolla. Automatic, radio	$3095
'71 METEOR station wagon	$2795
'69 MAZDA "1500" Sedan	$1195
'73 MUSTANG Mach 1, 4-speed. Like new	$4395
'73 GRAND TORINO Hardtop, fully equipped	$3895
'73 PINTO Station Wagon	$3395
'70 METEOR S-33 Hardtop	$2595
'68 CHRYSLER New Yorker	$1495
'64 VALIANT	$ 695
'71 CORTINA	$1095
'70 VIVA	$1295
'68 ENVOY Station Wagon	$1095

TRUCKS

'65 G.M.C. window van	$1495
1970 G.M.C. 1/2-ton V-8 Pickup	$2395
1969 ECONOLINE van	$2595
1967 INTERNATIONAL Panel	$995
1971 MAZDA pickup and canopy	$2395

PETER POLLEN FORD SALES LTD.
1060 Yates 384-1144
Dealer Lic. D-6830

'69 ROADRUNNER 383 Magnum 4-speed, white lettered tires, custom paint sob. $2895. STRAIT MOTORS, 384-8191 or 382-2219. D-7821.

150 CARS FOR SALE

SUBURBAN MOTORS

North on Douglas

HOME OF LINCOLN, MERCURY, METEOR, MONTEGO, COUGAR, COMET, BOBCAT, CAPRI AND FORD TRUCKS.

INTERMEDIATE, COMPACT and SMALL CAR SPECIALS

73 CORTINA 2000, 4-speed, radio, vinyl roof SPECIAL $2495

73 MONTEGO 4-door, V-8, automatic transmission, power steering, power brakes, radio, vinyl roof SPECIAL $3895

10 CERTIFIED MECHANICS TO SERVE YOU!

72 CORTINA 4-door 2000, 4-speed, radio SPECIAL $1695

72 TORINA 4-door, V-8, automatic transmission, power steering, radio, vinyl roof SPECIAL $3295

72 VOLKSWAGEN Super Beetle, 4-speed, radio SPECIAL $2295

71 VALIANT 4-door, V-8, automatic transmission, radio SPECIAL $2295

EXPERT BODY AND COLLISION REPAIRS

70 MAZDA 1200, 2-door, 4-speed, radio SPECIAL $1495

70 DATSUN wagon, automatic transmission SPECIAL $1595

69 TOYOTA COROLLA 1200, automatic transmission SPECIAL $1295

69 VIVA 2-door, 4-cylinder, 4-speed SPECIAL $1295

PRESTIGE ! ! !

68 T-BIRD, 4-door, V-8, automatic transmission, power steering, power brakes, power windows, radio. SPECIAL $2295

Many More To Choose From

LEASE!!
74 COMET SPECIAL
Power steering, power brakes, automatic, vinyl roof.
120-36 month lease
Lease Dept.

PARTS DEPT. HOT ROD SPECIAL!
351 CLEVELAND COBRA JET
Partial drop-in engine
ONLY $1475 Exchange
Open Saturdays 'till 4:30 p.m.
10 P.M. Mon. - Fridays

SUBURBAN MOTORS

WIDE OPEN UNTIL 10 P.M. WEEKDAYS
6 P.M. SATURDAY
3377 Douglas St. 386-6131
Dealer Lic. D-5904

GEM Motor Sales

382-7195

'73 TOYOTA Corolla	$2095
'72 POLARA 2 dr. HT.	$2495
'70 TOYOTA Crown 4 dr.	$1995
'70 IMPALA 2 Dr. HT.	$1995
'69 MONACO 2 Dr. HT.	$1295
'68 CHEV. Stn. Wagon	$1495
'68 TORINO 2 Dr. HT.	$1895
67 CAMARO RS 2 Dr. Htp.	$1795
'67 METEOR Conv't	$1095
'64 VALIANT 4 Dr. 6 Stan.	$295

480 Esquimalt Rd.
Motor Dealer Licence D5722

1966 VOLKSWAGEN VAN WITH new motor, $400.00. 652-2480 after 4:00.

'72 DATSUN FOR SALE, GOOD condition, offers. Phone 386-6638.

150 CARS FOR SALE

HORWOOD MAZDA SALE!!!

73 MAZDA RX2 auto.
WAS $4295 NOW $3895

73 MAZDA 808 Cpe.
WAS $2895 NOW $2695

73 TOYOTA Spts. Cpe.
WAS $2995 NOW $2695

72 TOYOTA MK II auto.
WAS $3195 NOW $2695

72 TOYOTA 1600 Sdn.
WAS $2495 NOW $2295

72 VW, sunroof
WAS $2695 NOW $2395

72 MAZDA 808 Wgn.
WAS $2695 NOW $2495

72 MAZDA Pickup
WAS $2695 NOW $2395

72 MAZDA RX2 Sdn.
WAS $3195 NOW $2695

72 DATSUN 510 Sdn.
WAS $2895 NOW $2595

71 VW BEETLE
WAS $2295 NOW $2095

70 TOYOTA MK II auto.
WAS $2095 NOW $1895

70 MAZDA 1800
WAS $1995 NOW $1795

67 CORTINA
WAS $995 NOW $695

67 METEOR Wgn.
WAS $1495 NOW $1195

66 ENVOY
WAS $695 NOW $495

65 FAIRLANE Hardtop
WAS $995 NOW $795

65 PONTIAC Sp. Cpe.
WAS $1395 NOW $1095

64 FALCON Wgn.
WAS $1295 NOW $1095

PLUS MANY MORE TO CHOOSE FROM

NO REASONABLE OFFER REFUSED.

HORWOOD MAZDA

385-1451

Johnson and Blanshard

DEALERS LIC. D-7222

THREE POINT MOTORS

69 LINCOLN CONTINENTAL in excellent condition throughout! $4995

70 CHRYSLER NEW YORKER. Very good 3995

73 MAZDA Rotary RX3 $3595

74 SUPER BEETLE only 1600 miles! $3095

71 VEGA Hatchback, excellent condition $2195

71 TOYOTA COROLLA $1995

71 MAZDA 1200 $1995

70 AUSTIN 1300 automatic. Low mileage $1995

66 ENVOY station wagon. Only 40,000 miles! Excellent condition. $1395

TAKE THE WORRY OUT OF BUYING A USED CAR BY BUYING IT AT

THREE POINT MOTORS LTD.

2620 Government at Hillside

385-6737

Dealer Licence D 6415

'66 FALCON, 289 V-8, automatic, bucket seats. $995. STRAIT MOTORS, 384-8191 or 382-2219. D-7821.

1972 TOYOTA COROLLA COUPE deluxe 1600, 4 speed, 16,000 miles, $1,900 or best offer. 384-7998 after 5:00.

'69 DODGE DART SEDAN, 6-cyl., automatic. B. Madsen Motors, 2691 Sooke Rd. 478-5011. D-5626.

1965 DATSUN 4-DOOR, RADIO, needs new clutch, $550. 385-3071.

1958 MERCEDES 180 D. 592-0267.

1967 DODGE VAN, PARTIALLY camperized, $1675. Phone 382-6652.

1956 AUSTIN A55, NEW CLUTCH, good tires, $100, or offers. 478-8500.

HARD TO FIND: 1960 RILEY 1.5. $500 or closest offer. 592-9860.

150 CARS FOR SALE

Cornell CHEV/OLDS Cadillac CHEVROLET TRUCKS WINNEBAGO

Sales/Service 385-5777

O-U-T THEY GO!

Must Clear the Deck

MAKE YOUR Reasonable Offer

74 GREMLIN X V-8 Standard radio.

74 VEGA estate wagon, auto, radio.

74 VEGA HATCHBACK, auto., radio, vinyl roof.

74 VEGA HATCHBACK, 4-speed, radio.

73 PINTO squire wagon, atuo, radio.

73 CHEV. Impala, 2-door hardtop, V-8, atuo, power steering and brakes, radio.

73 CHEVELLE 4-door, V-8, auto., power steering and brakes.

73 VEGA HATCHBACK, auto., radio.

73 NOVA 6, automatic, power steering, radio.

73 CHEVELLE 4-door, 8, automatic, power steering, radio.

73 VEGA station wagon, automatic, radio.

73 CELICA, EQUIPPED.

73 CHEV. Impala 2-door Htp., V-8, automatic, P.S. and P.B.

72 CORTINA Station wagon, 4-speed, radio.

72 NOVA 6, automatic, radio, power steering.

72 CHEV. BEL AIR, 4-door, V-8, automatic, power steering, power brakes, radio.

71 CADILLAC El Dorado, equipped, including air.

71 CHEVELLE, 8, automatic, radio.

71 FORD GALAXIE, 8, automatic, radio, power steering, power brakes.

71 FORD 4-door, 8, automatic.

71 VEGA 2-door, 4-speed, radio.

71 VEGA 2-door, automatic, radio.

71 CRICKET 4-door, 4-speed.

71 MUSTANG fastback, V-8, automatic, power steering, power brakes, radio.

71 FIRENZA 2-door, 4-speed, radio.

70 VW FASTBACK

70 FALCON 4-door, V-8, automatic, radio.

70 MUSTANG MACH 1, V-8, 4-speed, radio.

70 MAVERICK, 6-CYL., STANDARD, RADIO.

69 TOYOTA MK II 4-door.

69 FORD XL, 8, automatic, radio, power steering, power brakes, buckets, console.

69 RAMBLER AMBASSADOR, 8, automatic, radio, power steering, power brakes, air conditioning.

69 CORTINA GT, 4-speed, radio.

69 ACADIAN 2-door, V-8, automatic, radio.

69 PLYMOUTH station wagon, automatic.

69 CORTINA wagon, 4-speed, radio.

69 MUSTANG Fastback, V-8, auto., power steering and brakes, radio.

68 CHEV. sedan, V-8, radio.

68 VW 4-speed.

68 EPIC, automatic, radio.

68 CHEVROLET 4-door, 8, automatic, radio.

68 CHEVELLE 2-door hardtop, V-8, automatic, radio, power steering, power brakes.

67 DODGE 4-door, 8, automatic.

66 PONTIAC 8, automatic, radio, power steering.

66 CHEVELLE sedan, 6, automatic, radio.

65 CORVAIR 4-speed.

65 FALCON 4-door, 6.

65 CHEV. 4-door, V-8, automatic, radio, power steering.

64 CHEVY II wagon.

TRUCKS

73 FORD ½-ton heavy duty, V-8, automatic, power steering, power brakes, radio.

74 CHEVY 4x4, V-8, automatic, radio, power steering, power brakes.

71 IHC SUBURBAN, V-8, automatic.

68 CHEV. V-8.

68 GMC ½-ton and camper, 6-cyl., 4-speed.

Cornell CHEV/OLDS Cadillac CHEVROLET TRUCKS WINNEBAGO

Sales/Service 385-5777

3050 Douglas (opp. Mayfair) 385-5777 'til 9 p.m. Dealer Lic. D. 5388

150 CARS FOR SALE

Brian Holley ANNUAL August V-O-L-V-O SALE!!

New - Used - Demos

OUR LARGEST STOCK EVER!

NEW
142—144
142 G.L.—144 G.L.
145 Wagon
164 Luxury Sedans

STANDARD 4-SPEED

OPTIONAL AUTOMATIC

FULL COLOUR RANGE

74 VOLVO 144 auto., stk. 1642 Executive driven 4-door in dark green with beige cloth interior. Low miles! Tremendous family car.

74 VOLVO 144 auto., stk. 1647 General manager's personal demonstrator. Dark red exterior, burgundy cloth interior, radio, 4 wheel power disc brakes. Exceptional savings on new car price!

74 VOLVO 145 Wagon automatic, Stk. 1658 Very low miles on this yellow beauty. Tan interior and radio. Unbeatable value!

74 VOLVO 142 G.L. overdrive. Stk. 1657 Dark green, tan real leather interior, radio and quartz iodine lights. 4-speed and overdrive make this the most economical Volvo. Must be driven!

ALL CARRY BALANCE OF NEW CAR WARRANTY

USED VOLVOS

73 VOLVO 145 wagon. Dark green with tan factory rack and radio. One owner, in immaculate condition. Must be seen!

69 VOLVO 142 G.T. A very rare model with 4-speed, overdrive and tach. Michelin tires, new paint.

68 VOLVO 122S wagon. One of the most popular Volvo models ever. One retired owner. Low mileage and immaculate.

Brian Holley MOTORS LTD.

FIAT VOLVO

SPECIAL LOW RATE BANK FINANCING!

SERVICE DEPARTMENT

NOW OPEN 6 Days a Week!

8 A.M. - 9:30 P.M.

3319 Douglas

384-1161

Dealer Lic. D6318

PHIL MERRETT MOTORS

9732 5th ST. SIDNEY

'73 MONTE CARLO V-8, Auto. Bucket seats, console shift, power steering and brakes.

'72 RANCHERO 352 Cleveland Trevor Towing package, one owner, local car. Low mileage. brakes, Radio.

'67 CAMARO 396 4-speed, Power steering, Radio.

'67 AUSTIN 1100 4-door sedan 4-speed, radio.

656-5551

DEALER LICENCE No. D-8232

1965 VOLKSWAGEN WINDOW van, good condition, phone 598-6740 between 8:30 and 12:00 a.m. or 598-6689 between 5:30 and 7:00 p.m.

1970 TOYOTA CORONA 2-DOOR hardtop, excellent condition. Goes to highest reasonable offer. Call Jim at 386-0462.

'72 VW DELIVERY VAN, IDEAL for camper conversion, seven good radials, good gas mileage, asking $3400, 386-7866 after 5 P.M.

1969 MERCURY MONTEGO. MX station wagon, V8 automatic, power steering, good condition. $1500 or best offer. 478-5612.

'72 TOYOTA CELICA HARDTOP, 4-cyl., 4-speed. B. Madsen Motors, 2691 Sooke Rd. 478-5011. D-5626.

'71 CRICKET SEDAN, 4-SPD. B. Madsen Motors, 2691 Sooke Rd. 478-5011. D-5626.

'72 DATSUN 510, 2-DR., 4-SPEED. B. Madsen Motors, 2691 Sooke Rd. 478-5011. D-5626.

'70 MAZDA 1200 FASTBACK, 4-speed. B. Madsen Motors, 2691 Sooke Rd. 478-5011. D-5626.

1962 FORD FAIRLANE, EXcellent shape, but needs new trans mission. $300 firm. 384-1502.

972 VW BEETLE, TAPE DECK, gas heater, new tires, 26,000 miles, $2195. Phone 477-6683.

1967 COUGAR XR7, 390, GOOD condition, $1995. 479-2468.

150 CARS FOR SALE

McCALLUM DATSUN VOLVO McCALLUM

1101 Yates at Cook

382-6122

'69 CAMARO 2-door hardtop. Automatic transmission, power steering, power brakes, radio, vinyl top.

'72 VOLVO 142E. Fuel injection, automatic transmission, metallic gold paint, radial tires, radio and LOW MILEAGE!

'72 TRIUMPH Spitfire.

'73 DATSUN pickup, automatic, radio

'67 LAND ROVER 4x4. Hunter special!

'70 INTERNATIONAL SCOUT 4x4. All 'round recreation vehicle.

1971 VW 411, 4-spd., radio and fuel injection.

Dealer Lic. D6822

McCALLUM MOTORS LTD.

1836 Island Highway

Colwood Corners

478-1741

1974 CHEV. SUPER CHEYENNE, ¾-ton. Fully equipped.

1972 PINTO 3-door runabout, 3-speed.

1972 DATSUN 510, 2-dr., radio, automatic.

1971 VW Super Bug

1972 DATSUN pickup, 4 to choose from.

1973 DATSUN pickup and canopy.

Largest Selection of New and Used DATSUN PICKUPS on the Island!

BANK RATE FINANCING

NO DOWN PAYMENT

McCallum Motors Ltd.

Dealer Lic. D6820

SPECIALS

2936 DOUGLAS AT BURNSIDE

386-8385

'67 CHEVELLE S-W	$ 744
'66 FORD Auto	$ 612
'66 BUICK Wildcat	$697
'66 PONTIAC	$345
'65 PARISIENNE	$ 422
'64 FORD S-W	$412
'64 DODGE auto	$184

180 ISLAND HWY. DUNCAN B.C.

748-2921

'65 PONTIAC Htp.	$ 329
'65 TOYOTA	$149
'65 VOLKS S/W	$751
'65 FORD ½-Ton	$771
'62 RAMBLER S-W	$172
'60 PONTIAC S/W	$149

Palm Motors

Dlr. Lic. No. D-8084

Wille Motors

GEHEMINI must see	$2295
73 GREMLIN X V-8, loaded	$3195
73 COURIER truck, camper	$3895
72 DATSUN 510, 1-owner	$2195
72 CORVETTE LT1 4-speed	$7195
69 CHARGER full power	$2395
69 FURY wagon full power	$2195
69 COBRA 428, 4-speed	$2494
67 MUSTANG 390 stick	$1695
67 FORD ¾-ton 4-speed	$1895
67 CAMARO, V-8, auto.	$1895
64 ACADIAN, S/W, Custom	$1395
63 ENVOY stn. wgn., tested	$250

3240 Douglas 382-2313

Dealer Lic. No. D-7366

SPORT WAGON (VISTA CRUISER) 1968 Buick, new tires, clean unit, 66,000 miles. All power options. Ideal for camping, towing trailer or boat. $2350. Phone 382-2261, 2700 Hamilton Rd.

1965 IMPALA, 2 DOOR, HARDtop, automatic, power steering, power brakes, radio, new tires, tested till July 1975. Nominal mileage. $650 or near offer. Phone 477-9204 or 477-8666 after 6 p.m.

64 PONTIAC Station Wagon, 283 V-8, automatic, power steering and brakes. Runs very well. $645. STRAIT MOTORS, 384-8191 or 382-2219. D-7821.

1969 ACADIAN (NOVA) $1000 16,000 miles on 327 motor, good rubber, interior etc. Requires major tuneup. One quarter panel damaged. 479-2286.

1967 COMET CALIENTE, 2-DOOR, hardtop, V8, automatic, power steering, Candy Apple Red with black top. Lady driven. Very clean. $1,195. 382-4989.

TESTED, 1964 PLYMOUTH, 318 cu. in. motor, with factory air conditioner, see at 1752 Lee Ave, after 4:30 p.m. $500.

1964 VOLKSWAGON STATION wagon $900. 383-7906. 385-8486, 388-1942.

150 CARS FOR SALE

Speedway

VOLKSWAGEN PORSCHE AUDI

SUMMER DEMO SALE

'74 DASHER 4-door station wagon, air conditioning, front-wheel drive, fantastic economy!

'74 DASHER 4-door sedan, radio, 4-speed, yellow in color.

'74 AUDI 100LS, sunroof, automatic, power steering, top of the line model.

SPORTS CARS

'74 ALFA ROMEO SPYDER 2000 conv't. Mag wheels, AM-FM tape deck, and only 600 miles.

'73 JAGUAR XKE V12 convertible. AM-FM radio. Silver in color. Less than 10,000 miles.

'73 PORSCHE 914 2 litre, AM-FM radio, 5-speed transmission, less than 9,000 miles.

'71 MGB. White with black top, radio.

'69 MERCEDES 280 SL. Top of the line Mercedes. Immaculate condition. Fuel injected, removable hard top and soft top. Automatic and power steering.

CAMPERS AND TRUCKS

ONLY 2 LEFT
1974 VW Campers at $6399

'70 WESTFALIA Camper. Raised roof, radio and ready to go.

'70 VW Camper Conversion

'72 VW WESTFALIA. Orange in color with radial tires.

'72 VW Camper Conversion Propane stove and tank, ice box.

'73 VW WESTFALIA

'74 G.M.C. ¾-ton Sierra Grande. Automatic, tilt wheel, tape deck.

'73 FORD F250 ¾-ton Crew Cab. Automatic, power steering.

'72 TOYOTA HILUX and Canopy.

Speedway Motors Ltd.
971 Yates at Vancouver
Dealer Licence D-6055

385-2415

HONDA car centre

386-6707

909 YATES

Business Is BOOMING

HERE ARE SOME TRADE-INS ON NEW HONDAS

ALL VEHICLES HAVE BEEN CHECKED

1965 ROVER. Good transportation	$ 689
1965 VAUXHALL St. Wgn. Blue in color	$ 809
1973 MAZDA PICKUP. 4-SPEED, RADIO. Beautiful vehicle	$2909
1969 CHEV Caprice 2 dr. hardtop	2149
1972 CORTINA GT	$2509
1969 VOLKSWAGEN	$1509
1962 G.M.C. "920" and custom built camper	$2809
1969 AUSTIN America 2 dr. low mileage	$1509
1971 TOYOTA Corolla "1200." Automatic transmission	$2009
1967 AUSTIN "1100" 4-door. 4-speed	$ 809
1963 VALIANT 2 dr. automatic	$ 877

NO REASONABLE OFFER WILL BE REFUSED ON THESE VEHICLES

Call STEVE COLE or ALEX CRONSBERRY today

Dealer Lic. D-8217

1970 MUSTANG BOSS 302. PHONE 479-4436.

150 CARS FOR SALE

DOUGLAS VOLKSWAGEN PORSCHE AUDI

YOUR LARGEST VOLKSWAGEN DEALER ON THE ISLAND

BUY NOW!

WE NEED YOUR TRADE! DOMESTIC OR IMPORT!

LARGEST TRADE-IN ALLOWANCE EVER!

Premium Select Used Cars

3 ASTRE, automatic	$3095
73 MUSTANG MACH I 4-speed	$4995
73 CHEVY NOVA COUPE, automatic, power steering	$3395
73 VW Beetle, tape deck, 14,000 miles	12,000 $2595
73 VW 411 Wagon, 4 speed, miles.	17,000 $4495
73 V.W. Window van. Automatic, sun roof, radio, 18,000 miles.	$4995
73 VW WINDOW VAN, Radio, 4-speed	$4295
72 CORTINA 2-door, 4-speed	$1995
72 VW 7-Passenger Bus	$4395
72 VW 411 wagon, automatic, radio	$3995
72 FORD ¾-ton Camper Special. V8, automatic, disc brakes, canopy. 20,000 miles.	$4795
71 V.W. window van, radio	$3595
70 CORTINA wgn., 4-speed	$1995
70 TOYOTA COROLLA, A.T.	$1795
69 V.W. bus. Radio	$2595
69 EPIC WAGON, 4-speed	$995
68 TORINO Sedan, 8, automatic	$1495
67 VW Deluxe Beetle	$1395
66 SUNBEAM 4-speed	$995

Immediate Delivery

Bank Financing

Douglas Volkswagen Ltd.
Porsche Audi
3329 Douglas Street

388-5466

Dealer Lic. D7052

Bad or Good Credit WHO CARES! WE DEAL!

Let us Help Re-Establish your Credit. WE FINANCE ANYONE — Separated, Divorced, Single, Male or Female. We guarantee Delivery in 10 minutes. BUY and PAY — SAME LOCATION.

Instant "NO-RED-TAPE" Credit

Palm Motors

2 LOCATIONS
2936 DOUGLAS AT BURNSIDE
and
180 ISLAND HWY. DUNCAN, B.C.

We Finance Anyone Buy Here—Pay Here

'68 LEMANS, 2 DOOR HARDTOP, needs motor and body work, $500, as is. Also '64 Beaumont convertible, 6 automatic needs motor work, good body, $200. 478-4248, after 5 p.m.

MUST SELL 1974 PINTO STATION Wagon just out of showroom, save $500 on this car with all options. Radial tires, chrome roof rack, etc. 382-4805.

$500

Down. Balance bank financing on 1972 Chrysler, fully equipped. 478-9793, evenings.

'67 COUGAR, 289 V-8, automatic, new paint and new vinyl top. $1795. STRAIT MOTORS, 384-8191 or 382-2219. D-7821.

69 CHEVELLE STATION WAGON, 250-6 cylinder, auto trans., $1600 or best offer. 652-1037 after 5 p.m. please.

'69 DATSUN 510, 4-SPEED sedan. B. Madsen Motors, 2691 Sooke Rd. 478-5011. D-5626.

'73 TOYOTA COROLLA 1600, 16,000 miles, tape deck, $2300. 388-9703, 5 to 7 p.m.

'66 GRANDE PARISIENNE 283, not tested. 4-door, hardtop. $600. 382-6830.

1964 VALIANT "SIGNET" HARDtop, slant six, automatic. Radio. Phone 477-2521 after 6.

1969 TOYOTA CORONA DELUXE, $1,500. Must sell, moving up north. 478-3993.

'71 MACH 1, RAMAIR 4, 4-speed, new rubber, offers 478-9768.

'63 CHEVY 4 DOOR, 6 CYLINder. Evenings, 479-5716.

1969 4 DOOR CHEVY TRAILER hitch, tested. 382-5864 after 5.

'68 VW DELUXE, $1250 382-9019

150 CARS FOR SALE

DRIVE WITH A SMILE TO

ENSIGN CHRYSLER PLYMOUTH

DOWNTOWN YATES AT COOK

YOU'LL MAKE BIG SAVINGS ON 1974's With Factory Air Conditioning

1974 PLYMOUTH FURY III 2-Door Hardtop with Air

1974 PLYMOUTH PLYMOUTH FURY III 4-Door Hardtop With Air

1974 PLYMOUTH WAGON With Air

GREAT SELECTION 1974 CHRYSLER DEMO'S All with Air

USED CARS ALL WITH 2 YEAR G.W. WARRANTY AND — CITY-TESTED

1973 CHRYSLER TOWN and COUNTRY STATION WAGON With Air

1973 LINCOLN CONTINENTAL 2-Door Hardtop With Air

1972 OLDSMOBILE TORANADO 2-Door Hardtop With Air

CHOOSE FROM OVER 100 TOP QUALITY ALL MAKES ALL MODELS

ENSIGN

Chrysler Plymouth Ltd.

Dealer Lic. D7349

DOWNTOWN YATES at COOK

386-2411

Open Weekdays Till 9:00

NEW AUSTIN MARINA 1800 c.c. STILL ONLY $3045

PLIMLEY

BRITISH CAR CENTRE

1010 Yates. 382-9121

Dealer Licence D-5852

'63 Acadian Canso, 53,000 miles. Standard transmission, '64 VOLKSWAGEN BEETLE, 87,000 miles. Good condition. Call Mike Ellis, 386-1434 or 477-5724.

'64 BEAUMONT STATION wagon, V-8, automatic, good tires, paint, excellent running order, $750. 383-7086.

MUST SELL 1974 VEGA STATION wagon, 4 speed, radio, GT interior, low mileage, $3100 or best offer. 385-8862.

1969 CORTINA, GOOD CONDITION, clean and economical, $1225, 383-5274.

1967 COMET 289, AUTOMATIC, 60,000 miles. New front end. New paint. 3821 Cadboro Bay Road.

1965 COMET SEDAN, V-8, RADIO, automatic, asking $425. Phone 386-0455.

1967 VW BEETLE, GOOD CONDITION. 388-6816 after 6 p.m. weekdays.

SACRIFICE, LEAVING FOR AUSTRALIA, must sell '70 VW Window Van, offers. 652-1615.

150 CARS FOR SALE

METRO TOYOTA

See Toyotas Race WESTERN SPEEDWAY Aug. 3 and 4

69 Swinger 340, 4-Spd.
73 Toyota Cruiser FJ55
69 Super Beetle
73 Hilux
67 VW Westfalia
72 Chevelle 4-Dr. Sedan
40 Merc. coupe
70 Duster 340
74 Corvette
67 Cutlass (air)
73 Corona A.T. (air)
72 LTD Brougham (air)
74 El Camino
74 Alfa Romeo Spyder conv.
69 Mustang
68 Cadillac Fleetwood Brougham
72 VW Fastback
72 VW 411 wgn.
65 Mustang convert.
69 Firebird 4-Speed
66 VW Beetle
74 Pontiac Gran AM
73 Meteor Silver Anniversary, 2-dr., Htp.
65 Mustang F.B.
68 Dart Htp.
70 Townsend wgn.
70 Mustang convert.
74 Cad Eldorado convert.
73 Toyota Land Cruiser
70 Skylark wgn.
67 Olds convert.
68 Chrysler 300 Htp. (air)
68 Mustang
74 Pontiac Hatchback
73 Mustang Grande
73 Celica.
71 Monte Carlo (air)
69 Olds convert.
68 Dart 2-dr.
67 Mustang G.T.
67 Pontiac Htp.
74 Cutlass Supreme
71 Cutlass convert.
68 Firebird convert.
71 Pontiac Catalina 4-dr., Htp.
71 Corolla
74 Pontiac Grand Prix, loaded
74 Nova 4-dr., sdn.
67 Camaro 4-spd.
67 Cougar Htp.
67 Camaro 327 A.T.

ALL CHECKED BY ESSO IMPERIAL CAR CLINIC

REMEMBER AT METRO ALL REASONABLE OFFERS WILL BE ACCEPTED. 100% FINANCING AVAILABLE.

OPEN 9 AM-10 PM

Metro Toyota Ltd.

624 Finlayson

Dealer Licence D6455

386-3516

386-3517

METRO TOYOTA

1969 BUICK SKYLARK STATION wagon deluxe with air, power steering, power brakes, chrome roof rack, power window, new tires, shocks, excellent condition, low mileage, $2,350. 479-7947.

1968 METEOR RIDEAU, TUDOR, fastback, power steering, power brakes, radio, 302 engine, regular gas. 70,000 miles. Immaculate. Asking $1300. 2058 Kings Rd. 592-6146.

'67 MUSTANG, 289 V-8, automatic, new paint, $1695. STRAIT MOTORS, 384-8191 or 382-2219. D-7821.

'72 AUSTIN MARINA SEDAN, 4-cylinder, 4-speed. B. Madsen Motors, 2691 Sooke Rd. 478-5011. D-5626.

TAKE OVER PAYMENTS ON good re-possessed cars, 382-3567.

53 CHEV 2-DOOR, TESTED TILL March '75. Offers. 478-4571.

150 CARS FOR SALE

S&H TOYOTA

TOYOTA Stock Never Better TOP DOLLAR On Your TRADE!!

'64 'VETTE STINGRAY IMMACULATE SEE IT!

1973 VALIANT SCAMP 2-door hardtop with all the extras and only 9,000 miles. $3995

73 CORTINA de luxe, 2000 cc, 2-door, vinyl roof, radio. NOW ONLY $2795

73 PINTO automatic, radio, low mileage. Yellow. Vinyl roof. $2995

73 TOYOTA COROLLA 1600, radio. $2595

72 TOYOTA HILUX. 25,000 miles. $2595

72 VEGA 2-door. 15,000 miles. A real nice car. Orange $2295

72 TOYOTA COROLLA coupe 1600 cc. Radio. $2595

72 AUSTIN MINI. Radial tires $1695

72 TOYOTA CORONA 4-door, automatic, low mileage, radio. Finished in red. $2895

72 TOYOTA COROLLA coupe, radio 2595

72 FIRENZA SL, 4-door sedan, automatic transmission, radio. 14,000 miles. Immaculate, don't miss this $1695

71 MAZDA coupe, radio $1795

71 TOYOTA MK II 2-door hardtop. Real nice car $2595

71 VW BUG, automatic, orange and very clean! $2295

71 AMBASSADOR 4-door sedan. Low mileage and air conditioning. Small V-8, automatic, power steering, radio, new tires. $2295

70 TOYOTA MK II 4-door sedan, 4-speed, radio — a real nice car! $1995

70 TOYOTA MK II Wagon, automatic, radio. $2195

69 TOYOTA CORONA. Rebuilt engine and trans. $1595

67 VAUXHALL VIVA $695

64 CONSUL. Nice running car. Only $495

63 ACADIAN station wagon. Radio, real clean $595

59 CHEV station wagon $295

56 FARGO pickup. Reliable transportation $395

No Down Payment BANK FINANCING AVAILABLE

SAUNDERS & HITCHMAN

Sales & Service Ltd.

2040 CADBORO BAY ROAD AT FORT AND FOUL BAY

DEALER LICENCE D5021

592-2471

AMC

SOME GREAT CARS FROM THE ORIGINAL GOOD GUYS!

'73 VOLKSWAGEN BUS
'72 VOLKSWAGEN BEETLE
'73 JAVELIN HARDTOP
'74 VEGA 2 DOOR
'71 DATSUN 510
'73 TOYOTA PICKUP
'73 PLYMOUTH TWISTER
'71 VALIANT SCAMP
'72 CHEVELLE HARDTOP
'72 PINTO 2 DR.
'71 FORD LTD HARDTOP

Gordie Strongman
Tony Mortel
Bob Allison
Pat Penney

"AMC Good Guys"

REG MIDGLEY MOTORS LTD.

736 Cloverdale

385-8756

Dealer Lic. D5383

66 VALIANT, 65,000 MILES Closest offer to $500.00. Runs well 598-4006 6 p.m.-7 p.m.

150 CARS FOR SALE

EMPRESS

PONTIAC BUICK LTD.

WE RUN A VERY SIMPLE BUSINESS

68 PONTIAC PARISIENNE 2-door hardtop, V-8, automatic transmission, power steering, power brakes, radio, wire wheel covers. Finished in dark olive with black fabric interior. Very clean car attractively priced at $1595

72 DODGE COLT 4-door sedan, 4-cylinder, automatic transmission, radio. Very low mileage. Yellow with black interior $2095

72 GMC SUBURBAN V-8, automatic transmission, power steering, power brakes, radio, stereo tape player. 9-passenger model, all heavy duty. Finished in two-tone olive and white with dark olive interior. Very clean unit $4795

72 LE MANS 2-door hardtop. V8, automatic, power steering, power brakes, radio. Bucket seats, console shift. GTO front styling. Finished in metallic gold. $3695

71 BUICK SKYLARK coupe. Economy 6 cylinder automatic, power steering, radio. All new tires. Finished in metallic green with dark green vinyl trim. $2695

69 DODGE CORONET 440, 4-door sedan. V8, automatic, power steering, power brakes, radio. Finished in blue with dark blue vinyl interior. $1795

72 BUICK SKYLARK 2-door hardtop. V8, automatic, power steering, power brakes, radio. Finished in orange with fawn vinyl interior. Very clean car. $3295

VANCOUVER ISLAND'S LARGEST SELECTION OF GOODWILL USED CARS

OPEN 9-9 WEEKDAYS TO SERVE YOU BETTER!

382-7121
2867 DOUGLAS AT TOPAZ
Open 9 'til 9
Sat. 9 'til 6
Dealer Licence D 7326

SUMMER SALE

'73 DODGE CHARGER SE, 16,000 miles was $4595 now $4395
'72 FIRENZA 2-dr. Htdp., 4 speed was $1695 now $1495
'71 PINTO 2-dr. 4 speed was $1995 now $1750
'71 CRICKET 4 dr. 4 speed was $1995 now $1750
'70 CORTINA 2-dr. standard was $1395 now $1150
'70 CHEV Biscayne 4 dr., 8 automatic was $1795 now $1495
'69 FALCON station wagon 302 automatic was $1595 now $1250
'69 ENVOY 2 dr. standard was $995 now $755
'68 PONTIAC 4 dr. 8 power was $995 now $850
'67 DART 4 dr. Htp. 6 automatic was $1695 now $1395
'64 BEAUMONT V-8, 2-dr. hardtop was $395 now $295

G. C. M. MOTORS LTD.
D7197
780 Goldstream Avenue
478-3242

72 CORVETTE LT1 4-SPEED
Power brakes, steering, and windows, open to offers. 478-1954.

'69 FORD XL, TWO DOOR HARD top, 429 cu. in., 3 speed auto, power steering power brakes, air shocks, $1,900. 383-0437.

1969 AUSTIN AMERICA, AUTOmatic, tested, excellent tires, very economical, ideal lady's car. Only $1100. 382-7383.

1968 CORTINA, AUTOMATIC, tested, excellent tires, radio, very economical. Ideal lady's car. Only $925. 382-8670.

MUST BE SEEN! 1970 DODGE Challenger, R.T., 383 Magnum, magnificent paint job. 388-7945 or 384-2202.

1968 OLDS DELTA 88, HYDROMAtic, 455 cu. in. motor, level-all trailer hitch, A-1 running condition. Asking $1695. 384-7762.

1955 FORD METEOR 4 DOOR hardtop, automatic, one owner, good condition. $250. 655 Linkleas, 598-2807.

1959 FORD 292 ENGINE, IN good running condition, body in air shape. Best offer. 656-4753 days.

1963 CHEV., $200. 4-DOOR sedan. Recent engine overhaul. 478-7193.

1973 CUSTOM FORD 500 STATION Wagon, 9,000 miles. $4,900. 383-9757.

'69 VAUXHALL, 4 DOOR. 4 speed, good condition, $900 or offers. 382-0754.

1962 CLASSIC BUICK ELECTRA, 4 door hardtop, all power, good condition, $795. 592-0765.

150 CARS FOR SALE

METRO
ALFA ROMEO

SUPER LOT IN SIDNEY

TRUCKS

74 FORD ¾-ton pickup, A.T. P.S., P.B., 8,000 miles.

74 JIMMY 4x4, power steering, brakes, auto.

74 GMC ¾-ton. Full power.

73 DODGE ½-ton Adventurer. Loaded.

73 TOYOTA HILUX P.U.

73 GMC ½-ton, V-8, auto., full power, heavy duty

72 DODGE ¾-ton van. 8, auto.

72 GMC SUBURBAN 4x4, P.S., P.B., Auto.

72 FORD 1-ton Super Van. Auto., P.S., P.B.

72 MAZDA 4-spd. and canopy

71 TOYOTA LAND CRUISER 4x4

71 FARGO van. ¾-ton auto.

71 VW 7-passenger bus

69 FORD Club Wagon. V-8, auto.

67 DODGE 1 ton, automatic, and camper.

MOTORHOMES

73 V.W. WESTFALIA. Like new.

73—22' Citation Hi-Liner motorhome, only 600 miles.

67 V.W. WESTFALIA camper

CARS

73 CELICA. 2 to choose from — one auto., one 4-speed.

73 MATADOR 2-dr. hardtop. Full power.

73 CORONA 2-door hardtop, auto.

72 ALFA ROMEO Berlina

'72 DATSUN 510 2 door, auto

72 RENAULT S.W. 4 spd.

64 VW BEETLE

64 RAMBLER 6, std.

NO REASONABLE OFFER REFUSED

IMMEDIATE DELIVERY ON ALL 1974 ALFA ROMEOS
2000—GTV
2000—SPYDER
2000—BERLINA

656-4311
656-2821
METROCAN HOLDINGS LTD.
D—8156

J. C. MOTORS

'74 ASTRE wagon AT $3795
'73 CHARGER V-8 auto $3495
'72 CORTINA 4-speed $1995
'72 MONTEGO GT $3795
'71 DATSUN 240-Z 4-speed $3995
'71 PINTO auto $1995
'69 CADILLAC Sedan de Ville $3695
'68 DATSUN 4-speed $1195
'68 TORINO 4-speed $1995
'68 COUGAR V-8 auto. $2095
'67 CHRYSLER 300 Htd. $1395
'66 FORD sedan, V-8, AT. $ 695
'66 OLDS Cutlass V-8, A.T. $ 995
837 YATES ST. 384-0921
Dealer Licence No. D-8191

1973 GREMLIN X LOADED Only 16,000 miles, take pickup or van in trade. D-5578.
VICTORIA JEEP
HILLSIDE at ROCK BAY

1956 CHEVY, 2-DOOR HARDTOP, Bel Air, completely stock, excellent condition. $1,200 598-4000 after 6:00 p.m.

'64 BEAUMONT Hardtop, new paint, 283 V-8, automatic, $995. STRAIT MOTORS, 384-8191 or 382-2219. D-7821.

'64 BUICK SKYLARK, 2 DOOR hardtop, V-8, automatic, bucket seats, new paint, tires, etc. $975. 385-6552, after 5:30.

68 FIREBIRD, 350 V-8, AUTOmatic, power steering, power brakes hijackers, mags, excellent condition. 385-4648.

'64 MALIBU Convertible. Rebuilt 6-cyl. motor, automatic, $1195. STRAIT MOTORS, 384-8191 or 382-2219. D-7821.

1969 FORD LTD, P.S., P.B., 4-door, 5 new tires, safety tested till October 31st, S.O. car clinic tested, $2,300. 477-8839.

1955 FORDAMATIC. 4-DOOR, 8-cylinder, 18,000 original miles, beautiful condition, $1,250. 478-6301.

'73 NOVA 2-DOOR, 6-CYL., AUTOmatic. B. Madsen Motors, 2691 Sooke Rd. 478-5011. D-5626.

'72 PINTO, 3 DOOR RUNAbout, excellent condition, $2,195. 478-2284.

GRAND PRIX 1969, ALL POWER, tilt wheel, new radials $2,500, 479-7722.

'67 COUGAR, NEEDS BODY, work, $800 firm. 1225 Glyn Rd. 479-1987.

MK IV LINCOLN, EVERY extra, as new. 386-8424, D1516. WORLD OF PLEASURE LTD.

1971 PINTO AUTOMATIC, WHITE vinyl top, radio, immaculate, $1800 or offers, 386-6891.

1961 OLDS, 4-DOOR HARDTOP, good running order, $250 or best offer. 592-4565.

1965 FORD STATION WAGON, good condition, $950. 478-5329.

'57 VW VAN
592-0825

1965 COMET, $500 OR BEST offer. 478-1303.

69 TOYOTA COROLLA, 2 DOOR wagon, $1,600. 652-2059, after 6.

150 CARS FOR SALE

DePAPE

Get in on a "BUY"

Sports Cars

'73 TRIUMPH Spitfire Rdster.
Radio, Tonneau cover, only 15,000 miles. Sharp.

73 DATSUN 240-Z
Only 11,000 miles, one owner. 4-speed, mags, radials, radio. Like new. Hurry.

72 MGB
Radio, tonneau cover, radial tires.

'71 TRIUMPH TR6
Roadster. Radials, tonneau cover, radio, great car.

71 TRIUMPH GT 6 PLUS
New paint, new tires, excellent condition.

'74 COUGAR XR7
Power steering, power brakes, radio, vinyl top, only 6,000 miles. Beautiful car.

'73 MAVERICK
V-8, automatic, power steering, adio, de luxe interior, only 6,500 miles, one owner, traded to us, with extended 24,000-mile warranty that is transferable. See it soon, it's new.

73 VOLVO GRAND LUX
Fuel injected, radial tires, leather upholstery, stereo. A real beauty with only 12,000 miles. Hurry for this one.

72 DODGE DEMON
340 V-8, 4-barrel, radio, automatic, P.S., P.B., striping. Very clean, one owner.

72 Austin Marina
Radio, low miles, lots of Room. Great Economy.

72 MUSTANG MACH I
351 Cleveland with special manifold, heads and carb, one owner, ready to go. Automatic, power steering, power brakes.

72 METEOR MONTCALM
4-door hardtop, V-8, automatic, power steering, power brakes, vinyl top. Only 19,000 miles, exceptional.

72 CORTINA
2-door, 4-speed. Excellent condition. A real buy on this one.

'71 LINCOLN Mk IV
Factory air, power windows, dual power seats, stereo, absolutely immaculate, drive it soon.

'71 VEGA G.T.
Mags, raised letter whitewalls, pin striping, spoiler, sharp.

69 COMET SPORT COUPE
302, V-8, automatic, power steering, reduced for immediate sale.

'69 DATSUN
4-door tested and ready to go

'65 VOLKSWAGEN
1500, radio, new tires, new clutch.

Mini Home
'69 FORD V-8, Demand Water, Flush Toilet, Propane Stove and Fridge, Loads of Cupboards and Sleeping Room. Tested. A FANTASTIC BUY. HURRY!! $3995

'69 FORD VAN
Camperized with only 14,000 miles, V-8, automatic, radio, curtains, exceptionally nice.

DePape Motors Ltd.
384-8035
ALL CARS inside for your shopping comfort.
DRIVE INSIDE PARKING & SHOWROOM
760 JOHNSON STREET
Rear of Shell Station
Dealer Licence No. D6302

1973 DATSUN 610, 4 DOOR sedan, 3 speed automatic with radio. This luxury sedan is finished in metallic blue with beige interior. Independent suspension for a smooth comfortable and safe ride. Famous overhead cam shaft engine and front disc brakes. For personalized service, Terry Cramp, 382-6122 or 592-9388 anytime. McCallum Motors Ltd. DL 6822.

1971 DATSUN 1200 FASTBACK, 4 speed transmission great gas economy. Call Terry Cramp, 382-6122 or 592-9388 anytime. McCallum Motors Ltd. DL 6822.

1970 AMBASSADOR 4 DOOR sedan, vinyl roof, air conditioning, this is a premium car. Second owner. Low mileage, $2150. 592-6267.

1974 LUXURY CHEVROLET EState wagon, power brakes, steering and windows, radio, woodgrain, roof rack, tilt wheel. 3100 miles. 385-2431 days, 477-3463 evenings.

1963 ACADIAN 4-DOOR, 6, AUTOmatic, nice, $700. 1963 Fairlane 4-door, 6, automatic, clean, $650. From 9-5, 382-1647, 5-11 p.m., 382-3774.

1972 CORTINA GT, SILVER, 2-door, fawn interior, 2000 cc, 4-speed, Lotus clutch, mechanically excellent. Good rally or touring car. Offers. 479-1944.

1965 CORVAIR MONZA, 2 DOOR, hardtop, automatic, radio, $895 or offers. 1965 Envoy, 4 speed, radio, $495 or offers. 383-9585.

1966 CORTINA, 4 DOOR, 4 speed. New rings, pistons, clutch assembly and rear shocks. Tested. $600 or best offer. 479-1247.

'68 BEAUMONT 2-DOOR HARDtop, V-8, auto. B. Madsen Motors, 2691 Sooke Rd. 478-5011. D-5626.

'74 MAVERICK SEDAN, 3,300 miles, cost $3,980. Best offer over $3,500. 386-3010.

'65 DODGE, SELL FOR PARTS or whole (running), offers. 652-3582.

1973 CORVETTE STINGRAY, 454, 4-speed, metallic blue. Phone 384-5182 after 6:00.

971 TOYOTA LANDCRUISER, S.W.B., 4-wheel-drive, best offer. 656-4753 days.

1970 DUSTER, EXCELLENT CONdition, $2,200 or best offer. 386-2885 after 5.

150 CARS FOR SALE

1974 CHRYSLER NEWPORT, 4 door, gold, many extras, 1,600 miles, $5,795; 1965 Lincoln Continental, powder blue, well looked after, good buy at $1,850. Both can be seen daily except Sunday, Broad Street Garage, 1407 Broad Street. 383-3711 8:00 a.m. to 6:00 p.m.

'72 GRANDE TORINO SPORT, 2 door, vinyl hardtop, power brakes, power steering, deluxe interior with clock radio and rear speakers, rear window defrost, low mileage, $3400, 477-1917.

'74 DODGE DART CUSTOM, 225, slant 6 automatic, 4 door, power steering, radio, deluxe interior, 5 steel radials, 4500 miles, under warranty, as new. $4150. 592-4506 after 5 p.m.

MUST SELL: 72 DUSTER, DE luxe interior, vinyl roof, mags, brand new radials, automatic transmission, excellent shape, $3500 or closest offer. 382-4652. After 3 p.m., 743-2044.

1973 DUSTER, 2 DOOR HARDtop, 6 automatic with power steering, 1st class condition, asking $3,495. Phone 385-0031, if no answer phone 598-7531.

'60 CHEV 4 DOOR AUTOMATIC, excellent running order, tested till March '75. Should be seen, $275 or offer, 658-5589.

'68 PONTIAC, ECONOMICAL 6 cylinder automatic, low mileage, a true sacrifice at $995, trades considered. 384-5173.

LITTLE RED WAGON, '68 FORD Falcon, V-8 automatic, good in town or on the highway, great shape, $1,600. Phone 598-1943.

965 BARRACUDA, NEW brakes, good mechanical condition. Needs paint. $1000 or offers. 382-0550 or 385-5213.

1973 DODGE POLARA, 4 DOOR, 360 V-8, automatic transmission, power steering and brakes, new paint, $2,995 or offers. 479-7462.

1965 VALIANT, SLANT 6, NAVY blue, good condition. New brakes, clutch, tune-up, tested. $600 firm. 386-6248 evenings.

1967 MUSTANG, 2-DOOR HARDtop, power steering, air-conditioned, good condition, $1500. 383-0780.

64 VALIANT 6 AUTOMATIC, CITY tested, excellent running order, 477-2027, leave a message at 388-6275, No. 109.

CONVERTIBLE
1966 Pontiac Parisienne, 327 automatic, very good condition, 478-1119.

'64 CHEVY II NOVA. '68 MOTOR, mag wheels, black leather upholstery, nice shape. $800. 385-5375. 459 Ker Ave.

1971 CAPRI, 1600, MUST SELL, immaculate, four speed, rebuilt transmission, new brakes, $2,200 or best offer. Phone 477-3145.

'65 OLDS CUTLASS 330 HIGH performance, 4-speed, 410 positraction, new tires, 52,000 miles, $1200. 478-3871.

'66 CHEV IMPALA, 4 DOOR hardtop, good reliable transportation, best offer over $600. 478-9473.

FOR SALE 1973 FORD T-BIRD, immaculate condition, $6895. Phone 385-0031, if no answer phone 598-7531.

1955 VAUXHALL, GOOD GAS mileage, good running order, Tested. $125 or best offer. 479-3533.

'68 VW 1600 FASTBACK, REbuilt engine, $1500 or offers. Phone 382-8739 after 5:00 p.m.

MUST SELL '66 MERCURY Parklane, recently overhauled, offers. 598-7628.

62 PONTIAC 2-DOOR, 283 STANdard, floor shift, tac, 8-track stereo, must sell. 382-0758.

'68 VOLKSWAGEN, GOOD CONDItion, new tires. Asking $1,450. 477-6664.

'68 DATSUN 510, 29,000 MILES, tested, radials, radio, etc. $1400.00. 382-4179.

1968 DODGE POLARA STATION wagon, power equipped, excellent condition, $1950. 382-5981.

66 CHRYSLER WINDSOR, WILL trade on truck or best offer. 478-5148.

1954 FORD, 2 DOOR V8 GOOD shape, tested till March '75. $250 598-5267.

1970 MAVERICK, 6 CYLINDER standard trans. 21,150 miles, asking $1995. 384-4267.

69 Z28 CAMERO, EXCELLENT condition, $2500. Phone after 6 p.m. 748-1666.

1973 SUPER BEETLE, EXcellent condition, 15,000 miles, $2500. Phone 479-4727.

1961 FALCON, GOOD BODY. Needs mechanical work. Offers. 479-3727.

1960 DODGE 2-DOOR HARDTOP, very good mechanical condition. Tested. $200. 382-0229.

OLDSMOBILE F85 4-DOOR hardtop, 1964, $50. 1422 Fernwood, after 4:30.

1952 CHEV., NEEDS SOME work, $100. 388-6147.

'61 BUICK LESABRE, ANY offer over $225 considered, 383-5638.

'65 COMET, $500 OR BEST offer, 478-1303.

1972 VOLKSWAGEN WINDOW van, phone 384-3677.

1970 CYCLONE SPOILER, TAPE deck, 429 cu. in. Call 477-2811.

1969 DELUXE VW BEETLE, $1,100. 383-6280.

64 METEOR CONVERTIBLE. Good condition. Offers. 477-6758.

'64 AMBASSADOR, 2-DOOR hardtop, 327, automatic, 478-4742.

'72 DATSUN, 1200 FASTBACK, excellent condition, $1,850, 382-8043.

1959 PONTIAC PARISIENNE, offers, 479-3590.

60 VOLKSWAGEN RUNNING, offers, 383-8462.

1968 VW CONVERTIBLE, BRAND new engine, $1395. 592-7952.

'66 FORD WAGON, 4 DOOR, ASKing $500. 385-2926.

1965 PONTIAC PARISIENNE, $250. 479-3432.

158 TIRES

"PIRELLI"
STEEL BELTED RADIAL TIRES
205-15-Size only
$52.50 ea. exchange
"CHARGEX" or PAY DAY TERMS at
D & D TIRE
1620 Blanshard St.
382-7283

5 UNIROYAL 750X15 EIGHT PLY summer tires and 5 GM 6 hole rims for above. All new. 383-2488.

151 SPORTS CARS

1957 AUSTIN HEALEY, 106, metallic silver blue, 3 tops, new exhaust system, excellent throughout, must be seen, asking $1,995. 592-7245.

'68 CORVETTE CONVERTIBLE, 327, 350 h.p., good paint, new tires, exhaust, carpet, 385-8874 after 6 p.m.

1973 CAPRI V6, HEADERS, spoiler, all the extras, low mileage, as new, offers. Phone 388-9019 after 6.

1970 FIAT 124 SPIDER SPORT convertible 5 speed, mags, low mileage, 1 owner, $3295 478-5387.

CLASSIC POSSIBILITIES
1960 M.B. 220 S, Closest to $800. 658-1093

'68 TR 4A I.R.S. IMMACULATE inside and out, $2,750 firm. 385-1253 after 6 p.m.

'59 M.G.A., SOME PARTS, $800, or trade for pickup of equal value. 478-8854.

'69 TR 250 I.R.S. EXCELLENT condition, radio, new paint, good interior. 592-1941.

'68 TRIUMPH GT 6, RADIALS, wire wheels, Cible headlights. $1,695. 54,000 miles. 384-1730. 1967 MGB GT, GOOD MECHANICAL condition, new paint, $2,300 or best offer. 383-6856 evenings.

CLASSIC VOLVO, P-1800 SPORTS, 477-6578.

151 SPORTS CARS

The Garden City Collection of 'Great Ones'

Performance Sports Cars

'74 CAMARO 350
'74 CELICA 5-speed
'74 VETTE panel top
'73 CAPRI 4-speed
'73 COMET GT V-8
'73 GTO 400
'73 VETTE Roadster
'72 MALIBU 350
'71 MGB Roadster
'71 LE MANS 350
'70 DUSTER 340, Hi-Po
'70 GTO 4-speed
'70 SUPER BEE 383, 4-speed
'70 RANCHERO 351
'70 CAMARO Rally Sport 350
'70 'CUDA
'69 CHARGER 383 Magnum
'69 SUPER BEE 4-speed
'69 VETTE Roadster 4-speed
'69 ROADRUNNER 383
'68 CAMARO 4-speed
'68 ROADRUNNER 383 4-speed
'68 RANCHERO
'68 COUGAR XR-7
'68 COUGAR 4-speed
'67 BEAUMONT SS 396, 4-speed
'66 VETTE 327 Sharp
'66 VETTE 427
'66 GTO Tri-power
'65 MUSTANG 4-speed
'65 MUSTANG GT, 289, Hipo., Custom Paint

Leisure Vans

'72 DODGE "BUBBLE MACHINE"
'72 DODGE "PLAYMOBILE"
'68 GMC

ALL THESE LEISURE VANS COME EQUIPPED WITH V-8 AUTOMATIC, CUSTOM PAINT, CUSTOM INTERIOR, MAGS, WIDE OVAL TIRES.

All trades accepted
GARDEN CITY
Auto Sales Ltd.
2978 Douglas
South of Mayfair Shopping centre
Dealer Licence No. D-5605

'74 CORVETTE, PANEL TOP fully loaded. 592-3658.

1972 TRIUMPH GT6, LIKE NEW. Metro Toyota, 386-3516. D.L. 6455.

'62 MG MIDGET, NEEDS SOME work, $250 firm, 477-3000.

'62 TR4, $1150. 1008 HILLSIDE AVenue. 382-1192.

151 TRUCKS AND BUSES

FARGO DUMP
1967 — CT800 Series. Complete with 10-12 yd. body and hoist bogie rating 40,000 lbs. Front axle 18,000 lbs. Power steering, 10-20 tires, condition and appearance good.
PRICED $6,450
Trades Accepted—Terms Arranged
B.C. MACK TRUCKS LTD.
760 Topaz Avenue
Phone 388-9926, evenings 592-0510

1971 FORD 200 VAN V-8 Automatic $3295; 1970 Wagoneer V-8 auto, power steering and brakes, $3795; 1971 Jeep Pickup V-8 4-speed, power steering and brakes $3795; 1969 I.H. Crew Cab Pickup 4-wheel drive, $2795. D-5578.
VICTORIA JEEP
HILLSIDE at ROCK BAY

1962 WILLYS JEEP, 2-WHEEL drive. Easily removable, Factory hardtop and door. 2 spare tires and rims. New brakes, steering, exhaust and rubber. Asking $650. Leave name and number for Paul at 598-4943 or leave message at C and C Taxi.

'69 FORD ECONOLINE HALF-ton window van, 6-cylinder standard, long wheel base, extra seats, excellent condition. Call Bob Dobish, McCallum Motors, Colwood lot, 478-1741 or 478-5784. D 6820

67 INTERNATIONAL TRAVELall, power steering, power brakes, automatic transmission, air conditioning, power tail gate, luggage rack. A-1 condition. 477-9306 or 592-9075.

1973 TOYOTA HILUX PICKUP, 4 speed transmission, heavy duty bumper, West Coast mirrors. For personalized service Terry Cramp, 382-6122 or 592-9388 anytime. McCallum Motors Ltd., DL6822.

1968 FORD T800 CABIN CHASSIS, 391 motor, 5 and 4 trans. 34-M rear end, air brakes. Asking $6200. Port Renfrew Trucking Ltd., Port Renfrew, B.C., phone 112-647-5532.

'68 FORD F700 18' ALUMINUM van, one owner, 24,000 GVW, 2-speed axle, roll-up rear and curbside doors. Tops, $5,000. 477-7722.

1972 FORD ½ TON, 100 SERIES, automatic, power brakes, custom cab, radio, heavy duty suspension. Very clean, extra gas tank, low mileage. 658-5685.

1971 ¾ FORD ECONOLINE, V-8, automatic, first class condition, for quick sale, asking $2895. Phone 385-0031, if no answer phone 592-3540.

FORD TANDEM GRAVEL TRUCK 850 — new 534 motor, new tires, 10 yard steel box. Telephone Campbell River, 923-6116.

'61 FORD F100, ½-TON PICK-UP 5 new tires, new battery, new clutch, long wide box. $550 or offers. 388-9710.

TRUCKTOWN 386-1711
Everything in Trucks
On Bay St. below Government St.
2525 Bridge St.

BRAND NEW DATSUN ½-TON pickup, fully equipped.
McCALLUM MOTORS LTD.
1101 YATES D.L. D6822 382-6122

'63 CHEV ½-TON PICKUP. Good condition. $800. 592-0656 after 5.

1968 DATSUN PICKUP 1300, NEW tires, perfect mechanical order, body good, $1100. 386-8544.

'57 GMC THREE TON 16' FURNIture van. Excellent condition. Best offer. 746-6056, 748-9115.

'64 ECONOLINE, SEMI CAMperized, safety tested as is, $695, 383-8302 D7703.

1948 FORD PICKUP, CAMPER, tested, priced for quick sale. 383-1000.

'73 CHEV BLAZER, FULLY AUtomatic, will take trade, asking $5500, 383-9915.

1973 350 SIERRA GMC ¾ TON, 20,000 miles, immaculate shape, $5000. 382-3772.

1970 DATSUN TRUCK $1500. NEW clutch, radiator and battery. 537-5322.

'72 CHEVY CREW CAB, LOW mileage, low price. 748-2990. Duncan.

'68 AUSTIN PICKUP, GREY, good condition $500 or offers. Kelvin, 598-7628, 5-7 p.m.

1966 CHEV 1-TON VAN, EXcellent condition, asking $1500. 479-4062.

1971 FORD ¾-TON, 4-SPEED, solid, $31000. cash only, After 6, 652-3128.

965 ECONOLINE PARTLY CAMperized. Good running condition, recently tested. $900. 383-6805.

1965 INTERNATIONAL TANDEM truck with 24' furniture box. Offers. 385-6960.

1968 DATSUN 1300 PICKUP, LOW mileage, excellent condition, $1450. 652-2285, evenings.

1950 GMC 1 TON FLATBED, EXcellent running condition. $550. Phone 383-5104.

BUS — 12 PASSENGER, DE-luxe, 6,000 miles, 1974 Dodge. We need larger one. $6,250. 386-2431.

1973 CHEV BLAZER, FULLY AUtomatic, will take trade. 383-9915.

MACK TRUCKS.
Clark, 592-0510.

1964 MERCURY, ½ TON, $750
479-4268

MUST SELL, 1973 FORD ½-TON, V-8, automatic, $3400. 384-8864.

154 TRUCKS AND BUSES

DRIVE WITH A SMILE TO

ENSIGN
Dodge TRUCKS
AND RECREATION VEHICLE CENTRE

QUADRA at CALEDONIA

NEW DODGE TRUCKS WITH EXTENDED WARRANTY

FOR IMMEDIATE DELIVERY
—Pickups
—Vans
—Sportsman wagons
—Cab and chassis
—Stake bodies

NOW ON DISPLAY

BON VI VANS By SUNDIAL
See the
PADDY WAGON and RUMPUS ROOM INTERIORS

Built on DODGE VANS
For the Young at Heart

Good Selection USED Pick-ups, Vans, Camping Units

ENSIGN
Chrysler Plymouth Ltd.
TRUCK DIVISION
QUADRA at CALEDONIA
386-2411
Ask for Truck Sales
Dealer Lic. D 7348

1956 CHEV ½-TON, NEW brakes and exhaust. Dome lights and mirrors. Excellent shape. $300. 5924 Sooke Rd.

'73 COURIER, WITH CANOPY, $2,895, will consider, car up to $500 as part payment. Phone 383-3725 after 6.

'73 FORD ¾ TON, CAMPER SPEcial and '73 8½-ft. Vanguard camper, $6,600. Both excellent condition. Phone 385-7542 after 6 p.m.

LEN BARKLEY
INTERNATIONAL
New and Used Trucks
517 Herald St. 388-5508

'70 FORD RANCHERO PICKUP, V-8, automatic, tested. B. Madsen Motors, 2691 Sooke Rd., 478-5011. D-5626.

'72 DATSUN 1600 PICKUP, TESTed. B. Madsen Motors, 2691 Sooke Rd. 478-5011. D-5626.

'69 CHEV ¾-TON P.U., V-8, 4-speed. B. Madsen Motors 2691 Sooke Rd. 478-5011. D-5626.

160 PARTS, ACCESSORIES

Sears
RECONDITIONED ENGINES
Motor problems? Buy a reconditioned motor from SEARS with a 24,000-mile guarantee. Call Gary, John or Frank at 388-9111 (local 251). Call today.
Simpsons-Sears Ltd.

OUR NEW LOCATION
Your Car's "Heart" is the BATTERY
Sure Start Every Time GET an "ACME"
LOWEST PRICES IN TOWN
Delivered and Installed
FRANCIS BATTERY and TIRES LTD.
2150 Blanshard Street

'68 LEMANS, 2 DOOR HARDTOP, needs motor and body work, $500, as is. Also '64 Beaumont convertible, 6 automatic needs motor work, good body, $200. 478-4248, after 5 p.m.

1962 CORVAIR MONZA, ALMOST running, offers. 598-5289.

160 PARTS, ACCESSORIES

FOR SALE DODGE, 4 SPEED transmission, with Hurst shift to fit 273, 318 or 340. A-1 condition. Also Dodge rear end, 1 new GM crankshaft 1 full race cam. Phone 383-3272 after 5.

MARK TEN C.D. IGNITION SYStem does save gas and eliminates 3 out of 4 tune-ups. Details from Trans-World Enterprise, 1817 Douglas, 385-1941.

ALLEN SCOPE WITH VOLTS, TAchometer and ampmeter. Complete with timing light. Offers. Phone M. C. McLean, 382-7224, before 10:00 a.m.

CHEV 302 WITH 12½ TO 1. TRW pistons, 4 bolt main been balanced —needs work. Z-28 solid lifter cam and lifters. Wanted garage to rent. 386-7051 after 6.

RADIATOR REPAIRS, FAST TOP quality repairs at Maurice's Auto Body, 427 Beta St., phone 384-3121 Located behind the Burnside Pay and Save Gas Station.

428 AUTOMATIC TURBO HYDROmatic trans., stock 428 parts. Must sell. Fits 352-390 engine. Offers. Dave, 382-5254.

'64 VALIANT, 2 DOOR, STEERing parts, hood, fender, deck lid, doors, prices excellent. No reasonable offer refused. 477-5414.

DELCO AIR SHOCKS, COMplete $40, fits Dart. Prestolite rebuilt distributor, new Accel points, $40. 385-0879.

WANTED: FENDERS FOR '55 Chev, 4 door Belair. Phone after 6 p.m. 382-3793.

2 CHEV 14" CHROME REVERSE with G-60 Uniroyal Tiger Paws, $125 479-4478.

PART AND BODY KARMANN Ghia for sale, front end damage. 592-2052.

1964-65 CHEVELLE BEAUMONT parts, 2-door hardtop, 4-speed consol. 592-1073.

'62 PONTIAC PARTS.
477-5648

'53 CONSUL PARTS. 1128 Empress Ave.

1958 AUSTIN FOR PARTS OR fix up. 386-3666.

ONE CARTER 4 BARREL CARburator, $25. 382-4300.

36 H.P. VW ENGINE, $150 OR offers. Phone Cliff 385-4274.

1950 CHEVY, 4-DOOR, $25 OR offers, 477-8680.

WANTED 292 ENGINE, RUNning, 642-3467.

WANTED, 283 IN EXCELLENT condition for '65 Pontiac. 384-4628.

166 CARS AND TRUCKS WANTED

WANTED FOR CASH

Sport Cars
Luxury Cars
Muscle Cars
Import Cars
Compact Cars
Motorhomes
Trucks
Motorcycles

HIGHEST CASH PRICES PAID FOR LOCAL PREMIUM AUTOMOBILES PAID FOR OR NOT!

DePAPE
760 JOHNSON STREET
(REAR OF SHELL STATION)
384-8035
DePAPE MOTORS LTD.

We Buy Cars and Trucks EVERY DAY
(PAID FOR OR NOT)
Is Yours For Sale?
INSTANT CASH
TOP PRICES PAID
TRY
FAIRWAY AUTO BROKERS
384-1412 950 Yates St.
(24-Hr. Phone Service)
D-5039

SHELBOURNE AUTO MART Ltd.
1640 Cedar Hill X Rd. 477-9166
We Buy Cars — Instant Cash

WANTED: 1100 OR MINI BODY in good shape. 478-6661.

WANTED CLEAN '62-66 CHEVY II or similar, 479-4280.

168 CAMPERS, TRAILERS AND MOTOR HOMES

S. J. PEDEN LTD.
your VANGUARD DEALER
In Stock
FOR IMMEDIATE DELIVERY THE FULL RANGE OF THE POPULAR
Vanguard Campers

JUST ARRIVED
See the popular 20-ft. Vanguard mini-motorhome, priced right at $12,415.

TRADE-INS
74 VANGUARD 21 ft. 5th wheel self-contained $5995
74 JAYCO hardtop tent trailer sink, stove, spare, ice box $1595
67 SCAMPER, jacks, oven, toilet $2095
Canopy to fit import truck $ 250
8' ALUMINUM canopy $ 175

VAN TOPS
Yes, we supply and install fibreglass van tops.

CAMPER RENTALS
If you have a truck and require a camper reserve now!

PARTS AND ACCESSORIES
If you're building a camper, trailer, or boat, or converting a van or just modifying what you have be sure to see our large assortment of SINKS, FRIDGES, ICE BOXES, INSULATION, HOT PLATES, ROOF VENTS, WINDOWS, SPRUCE FRAMING PANELLING, TOILETS, LIGHT FIXTURES, HEATERS, WATER TANKS, TABLE LEGS and many, many other useful items.

OPEN 8:00-5:00, Mon.-Sat.
UNIT SALES LOT OPEN TILL 9:00 THURS. AND FRI.

S. J. PEDEN LTD.
Dl. 7338
2855 Quesnel St.
386-3464

TENT TRAILER FOR RENT OR sale by day or week, 478-5727.

NEW CAMPER TO FIT RANchero or import truck. 598-4027.

HARD-TOP TENT TRAILER
385-8963.

168 CAMPERS, TRAILERS AND MOTOR HOMES

Looking For A Tent Trailer?
'At Amazing Prices'
Take a Look At The Fabulous
SUNDOWNER

MODEL 436
De luxe in every way, with features like 3-way fridge, furnace, 3-burner stove, sink, water tank, inside, outside water propane tank, spare tire, jacks, torsion ride axle; solid insulated roof, drapes all around, sleeps six, solid door, vinyl bunk ends, crank-up, all this plus much more for only
$2450.24

MODEL 426
A lightweight tent trailer, just dandy for the family of six. All conveniences like a stove, sink lights, water tank and furnace for cold evening use. Complete with solid insulated roof and vinyl bunk ends to wait out any storm. See this beauty today and take advantage of our special low price, while they last, only
$1938.00

MODEL 416
This is it. The lightweight de luxe tent trailer you've been looking for. Everything you'll need is in this one. Ice chest, stove, sink, water tank, spare tire and drapes, plus it has a solid aluminum roof for your boat, vinyl bunk ends, cupboards galore, step, front crank and wheel, torsion ride axle and it sleeps six. Top quality and economy, priced at only
$1550.34

COASTLINE
TRAILER CENTRE
1915 QUADRA ST.
388-6021
"TRY US YOU'LL LIKE US"
Dealer License No. D-7405

CLEARANCE SALE!
ON 1974 ARISTOCRAT Trailers
FROM $3995
ONLY 2 LEFT
1 — 18' Tandem
1 — 20'6" Tandem

HORWOOD MAZDA
385-1451
Johnson and Blanshard
DEALERS LIC. D-7222

LAYTON WEEK-N-DER COUNTRY SQUIRE GEM TOPS
DROP IN AND SEE the new WEEK-N-DERS 8 ft., 9½ ft., 11 ft. also the new IMPORT MODELS

72 SPRITE "400" trailer, 3-burner stove, 3-way fridge, porta-potti, furnace.
WAS $2295 NOW $2100
NIMROD tent trailer $295
'67 17-ft. SCAMPER trailer, fridge, furnace, toilet, stove and oven, sleeps six, very clean.
WAS $2095 NOW $1995
'66 12-ft. BILTRITE trailer, 2-burner stove, ice box, very light. $ 789.00
—CAR TOP Sleeper $ 89.95
—LINDAL Canopy $ 175.00

Trailer Rentals
BOOK NOW—VACATION AT SHAWNIGAN LAKE MOUNTAIN VIEW TRAILER PARK
In a new 22' COUNTRY SQUIRE $140 PER WEEK

Dominion Motors
1703 BLANSHARD ST.
(across from Hudson's Bay Parking Lot) VICTORIA, B.C.
385-5012 Dlr. No. D-5536

FENNELL'S TRAILER SUPPLIES
Parts — Propane — Repairs
Profiled Aluminum
GALAXIE CAMPERS
SPORTSMAN CANOPIES
Summer Hours
Open 7 days a week
6459 Pat Bay Hwy. 652-2511

De PAPE MINI HOME
'69 FORD V-8, Demand Water, Flush Toilet, Propane Stove and Fridge, Loads of Cupboards and Sleeping Room. Tested. A FANTASTIC BUY.
HURRY!! $3995
DePAPE MOTORS LTD.
760 JOHNSON ST. 384 8035
(Rear of Shell Station) D-6302.

DOGWOOD TRAILER SALES
PARTS — PROPANE
RENTALS
RANDELL TRAILERS AND CAMPERS 478-6841
2630 Deville Road
Dealer Licence D-7410
Highway 1 and Millstream Rd.

8-FT. CAB-OVER CAMPER, 1-year-old, stove, icebox, water tank, sink. Sell or swap for tent trailer in value of $900. 385-2372 weekdays only.

RENT HARDTOP TENT TRAILERS AND MOTORHOME G.C.M. Motors Ltd., 780 Goldstream Ave., 478-3242. D7197.

NEW FORD SUPERVAN, FIBREglass Top, all utilities, power brakes, steering, hand crafted interior, offer considered. 598-2396.

HARDTOP TRAILER TO RENT. Available July 29 to August 18. Again available August 26. 386-7302.

'74 10½' CAMPER, BUILT BY "Kit Company" in U.S.A. sleeps 7 or 8, front kitchen, 4 hydraulic jacks, 478-2284.

1'6" CAMPER, SLEEPS 6 COMfortably, electric toilet, fridge, stove. Brand new condition. Offers, please. After 5 p.m., 598-6905.

1964 FLEETCRAFT TRAVEL trailer, 14', in good shape, $1050. 479-3506.

TWO SOFT TOP TENT TRAILers with mattresses, $250, $350. 592-1073.

168 CAMPERS, TRAILERS AND MOTOR HOMES

AMC
"ORIGINAL" GOOD GUYS
GREAT CAMPER BUYS!
Brand New PARKLANE Hardtop Tent Trailers
$998
WHILE THEY LAST!

One Only Used Tent Trailer
$395

'71 FORD ¾-ton complete with new PARKLANE 10½' deluxe camper

'73 VOLKSWAGEN—Safari. VW's Most Deluxe Camper

'71 DATSUN Pickup with camper

REG MIDGLEY
Motors Ltd.
736 Cloverdale Ave.
Dealer Lic. D5383

SAVE $300 to $350 at
PURVIS FLACK
JULY INFLATION FIGHTERS

'74 SCAMPER 16'
SLEEPS 6, STOVE, FURNACE, 3-WAY FRIDGE, TWIN PROPANE TANKS. REGULAR $3450.00.
JULY SPECIAL $3150

'74 TAURUS 19½'
SLEEPS 6, STOVE, OVEN, FURNACE, FRIDGE, SHOWER, H-W HEATER, DUAL HOLDING TANKS, TWIN PROPANE TANKS, WHITEWALL TIRES, 12V POWER RANGE HOOD, 60 AMP BATTERY PACKAGE, ON TANDEMS. REGULAR $4250.00.
JULY SPECIAL $3895

PURVIS FLACK
TRAILER SALES AND SERVICE
1080 GOLDSTREAM AVE.
IN LANGFORD
478-8377
Open evenings Mon. through Fri.
DL 6909

FULLY EQUIPPED VOLKSWAGEN WESTFALIA CAMPERS, BY THE WEEK OR WEEKS.
RENT-A-CAMPER
ALEXANDER LEITH MOTOR CO.
LOWEST RATES — HIGHEST VALUE, PHONE COLLECT 112-743-2606. MILL BAY, 388-6275 VICTORIA PAGER 2510.
D 8472.

24 FT. FULLY SELF-CONTAINED (4 piece bath) travel trailer excellent condition, many extras. Ready to roll for your vacation. $4,500. Cost over $6,000 new. Phone 384-5031 days, 598-7637 after 6:00 p.m. and Sundays.

17 FT. TRAVELAIRE, MARINE, flush toilet, propane fridge, furnace, 3-burner stove with oven, new tires and spare wheel, excellent condition. $2600, or best offer. 385-1990.

VAL-BAR HARDTOP TENT trailer, propane stove, sink, roof racks, spare tire, aluminum screen door, 110 wiring, lots of storage Excellent condition. $950. 656-4810.

'72 VW VAN DELUXE, EXcellent condition, radial tires, pop top, 3 way fridge, stove, sink, custom interior, stereo, 1700cc engine, dual carbs, $4995 firm. 656-3872.

20' CHEVY CAMPER SCHOOL bus. Propane stove and refrigerator, electrical hook-ups, sink and water tank. Very good condition. $1,600. 642-3419.

FOR RENT, $50 A WEEK OR for sale, 20' trailer, on beautiful water view and treed lot. Whalebone Beach, Gabriola Island. Only $11,900. 479-8462.

LITTLEMATE 14' TRAILER, FOR rent, available Aug. 11-18, other trailers open for bookings Aug. 18, 384-4818 afternoon and evenings.

1969 14' TRAVELAIRE TRAILER, fully equipped, excellent condition, also have Polara Station Wagon. 382-5981.

1971 ARISTOCRAT TRAILER, tandem, fully-equipped, $4,000. 477-3433.

BRAND NEW 1974 CAMPER FOR short box import. Used twice, fridge, stove and furnace. 384-1696.

SOFT-TOP TENT TRAILER, spare wheel, through testing station. 382-8093.

BLUEBIRD CAMBRIAN TRAILer, in good condition, offers. 477-8448. 1695 Alderwood.

GLENDETTE TRAILER, SLEEPS five, fully equipped and clean. $890. Phone 592-3957.

SOFT TOP TENT TRAILER, mattresses, spare wheel, $245, or nearest offer, 478-7455.

12' TRAVEL TRAILER SHELL. Need to move? Buy here, sell there. $275. 477-1037.

15 FT. HOLIDAY TIME TRAILer, sleeps four, propane stove and ice box. $800. Phone 658-1019.

14 FT. SHASTA TRAILER, stove, oven, ice box, furnace, sleeps 5, new tires, $675. 383-9080.

MONOMATIC TOILET, 12 VOLT, good condition, $135. 477-3496.

$675 8½' CAB-OVER CAMPER. 786 Harding Lane, Brentwood Bay.

1959 16' GLENDETTE TRAVEL trailer, $500. Phone 479-4727.

13 FT. SCOTMAN TRAVEL trailer. 477-6757.

FOR RENT: HARDTOP TENT trailer. 477-6080.

OVERHEAD CAMPER, FOR small import truck. Phone 656-3430.

168 CAMPERS, TRAILERS AND MOTOR HOMES

EMPRESS Leisureland

Victoria's Headquarters For GMC TRUCKS

SECURITY Campers

SECURITY Motorhomes

and BARTH Motorhomes

2524 DOUGLAS

FOR PROMPT AND COURTEOUS SERVICE

382-7121 or 382-5331

Empress Pontiac Buick Ltd.
Dealer Lic. D 7340

impala CAMPING WORLD SIDNEY

IMPALA'S BIGGEST SALE $ EVER $

TENT TRAILERS

Examples:
LIONEL 60 reg. $895 NOW $825
LEISURECRAFT reg. $1095 NOW $995
APACHES 10% discount

MOTORHOMES (and Minihomes)

EXAMPLES:
18' JAMBOREE reg. $12,895 NOW $11,995 loaded
25' EMPRESS reg. $18,995 NOW $17,495

TRAILERS

16' SPRITE Alpine reg. $2995 NOW $2795
SKYLARKS 10% discount
NO TRADES

TENT TRAILERS
BOOK RENTALS NOW

PROPANE

Open every day except Monday

Impala Camping World
10077 Galaran Rd. off Pat Bay Hwy in Sidney
656-5504
D.L. 7358

'71 ROADWAY TRAILER, sleeps 6, fridge, furnace, stove, toilet, mirrors, jacks, $2,250. 652-1920.

EXPLORER TENT TRAILER with add-a-room, $200, offers. 11' Knight aluminum trailer, $700, offers. 479-5359.

15' TRAILER, SLEEPS 4, Excellent condition, $995, or best offer. 477-8895, 1919 San Fernando Place.

HARDTOP TENT TRAILER, Excellent condition, also miscellaneous equipment. Offers. 385-1656 after 6 p.m.

FOR RENT, 17½' TRAILER, fully self-contained, set up at Shawnigan Lake east side. Reserve now. 743-5316 or 477-4147.

1974 FLEURY MOTORHOME, 19' steel frame. Used 15' travel trailer, $1200. Jackson's 974 Goldstream. D-6000.

1971 10½' CAMPER. THREE-WAY fridge, stove with oven, toilet, furnace and jacks. $2,450.00. 642-5189.

1973 TRAILER, 18', ALL FACILITIES. New condition. Phone 598-1922.

CAPILANO CAMPER FOR DATSUN, etc., ice box, stove, $750. 642-5748.

1968 SOFT TOP TENT TRAILER with add-a-room, $370 firm. 385-1872.

'71 22-FT. FORD MOTOR HOME, fully equiped, consider trade. Phone 478-1246.

169 MOBILE HOMES AND PARKS

Happy Valley HOMES LIMITED

Dealer's No. D-1837

2681 Sooke Road
478-8303

—Park space available with all purchases
—Choice of 4 different park locations
—Good variety of stock selection

GOLDSTREAM MOBILE HOMES LTD.

PARAMOUNT PREMIER MONARCH AND PARKWOOD
Modern park space available with all purchases

2885 Trans-Canada 478-1751
2994 Jacklin 478-8391
Dealer Licence No. MCD 25026-7
OPEN 9-9

NEW MODULAR HOME

2 bedrooms, furnished, washer, dryer, fridge, stove, 4 piece bath, parking space on waterfront property in Sooke, lot rent $65. Phone 642-3261 or 642-3585.

BRAND NEW HOMES

On pads in LOVELY FAMILY PARK in Greater Victoria area. Your low down payment on bank financing. Call now COLLECT, Mr. Watts, 588-0455.

1973 12X68 PARAMOUNT MOBILE home, parked on sea front, large lot in mobile home park. Will sell furnished or unfurnished. Phone before 6 p.m., 743-2413. After 6, 743-5336.

3 BEDROOM, 1972, 12X68 SIERRA trailer, stove, fridge, washer and dryer. Wall-to-wall shag in living room and 2 bedrooms, completely set up in Sooke. Available Sept. 1. Please call after 6 p.m., 385-8576.

DOUBLE WIDE, 24X48 MOBILE home. On location at present, with swimming pool, but must be relocated within 3 months. Call 478-8303.

IMMACULATE FULLY FURNISHED mobile home, expanded two bedroom. $3,500. 382-0664 or 383-9298.

FULLY FURNISHED TWO BEDROOM mobile on Langford Lake. Adults. 478-4948.

10X48 MOBILE HOME FOR sale. Furnished. 642-5190. Can be seen at 5924 Sooke Rd.

169 MOBILE HOMES AND PARKS

WAGON TRAIN HOMES LTD.

EXCLUSIVE LISTINGS

Site No. 56 HIDDEN VALLEY. 12x52 Haralex. Included in price: Fridge and stove, washer-dryer. Large sundeck, nice lot, in adult section.

1973 OLYMPIAN, including furniture, fridge, stove, washer, dryer. Site No. 103 HIDDEN VALLEY.

Site No. 98 HIDDEN VALLEY. 12x66 Statesman. Included in price: furniture, appliances, washer and dryer and skirting.

Site No. 22 CEDAR CREEK 12x68—2 Safeway. Utility room, front living room, furnished except for master bedroom.

Site No. 14 STRONG'S TRAILER PARK, Sooke. 12x60—3 Country Lane (Neonex). Stove and fridge.

STRONG'S PARK 12x68—2 Chanc. All furniture except twin beds in master bedroom and pianorgan in living room. Includes color TV. Home less than one year old.

Sooke Lot. 12x64—3 HARALEX. Stove and fridge. Unfurnished.

IF YOU WOULD LIKE TO VIEW ANY OF THE ABOVE MENTIONED CONTACT YOUR NEAREST WAGON TRAIN OFFICE.

MILL BAY
Trans-Canada Hwy. at the flashing light
743-5571

SOOKE
6647 Sooke Rd.
642-5533

LANGFORD
974 Goldstream
478-7333

VICTORIA
2515 Government
386-3291
Dealer Licence No. D-1-148

BOB'S MOBILE HOMES LTD.

D7454 386-3623

25 Crease Ave.

CLEARING ALL RECREATIONAL VEHICLES

Mini Homes 5th Wheels Trailers, tent campers

15', 17' Travelaire $3495 to $3750

14' to 16' Holidaire $2795 to $3195

18' Nomad
Reg. $4195 Now 3995

5th Wheels 17' to 33'

29' 5th wheel, double insulation, storm windows.
Reg. $8995 Now $7995

Parts, Hitches Jacks, Fridges

TRIANGLE HOMES LTD.

GENERAL, LEADER PYRAMID, WESTBROOK KNIGHT, SQUIRE, PAGE
2435 TRANS-CAN. HWY.
478-1774

Dealer Lic. MCD 25171

DOUBLE-WIDE MOBILE HOME, 24'x50', 3-bedroom, washer-dryer. 2 years old. $19,000. 385-0323 daytime, or 384-9863 evenings.

TOTE-EM TRAILER SALES
478-1041 Days 384-8791 Nights

1974 2-BEDROOM MOBILE home, fully skirted with spacesaver shed. Call 478-9465 after 4.

1974 MOBILE, COMPLETELY furnished with washer-dryer, $16,000 or closest offer. 642-5744.

178 SUMMER RESORTS

TWO CLEAN, FURNISHED cabins, indoor plumbing, fridge, stove, and fireplace, picnic and swimming area. 1-bedroom $85, Monday-Sunday, 2-bedroom $95. 479-2207.

RIVERSIDE RESORT, RR 1, Qualicum Beach, B.C. S.C. units, heated pool, 7 acres park. Information and brochure on request. Phone 752-9544.

OCEAN FRONT HOUSEKEEPING cottages. Clamshell beaches, boats available, for adults seeking seclusion, on quiet peninsula. Spindrift Inn, RR 1 Ganges, B.C.

ON BEACH AT COWICHAN Lake, new units, sleeps 5, good swimming, and boats, $90 week, phone 745-6223 collect.

FURNISHED 2-BEDROOM HOME, rent by the week during August, Shawnigan Lake access. 743-5322.

SHAWNIGAN LAKE CABIN, good waterfront, $80 per week. 388-5342.

BEACH CABINS — TEXADA Island, $75 to $85 per week. 486-7360.

181 TOURIST ACCOMMODATION

AVAILABLE AUGUST 1 - 24—$30 per week, fully furnished room with private bath in gracious older home, 386-6624.

ROSEBANK AUTO COURT, MILL Bay, waterfront cabins, fully furnished, from $65 a week, 743-5541.

185 CONVALESCENT AND REST HOMES

LOVELY REST HOME IN FAIRfield. One big room on main floor, just right for two ladies or two sisters who would like to live together. Tray service in room. Laundry, hairsetting, very good meals. 384-1750.

VACANCY FOR LADY, NO steps, tray service, nursing care, near sea, 382-7406.

CHARMING ACCOMMODATION, ladies, no stairs, nutritious meals, kindly attention, 384-0693.

NICE SUNNY ROOM IN SMALL rest home, good meals, 388-7426.

190 ROOM AND BOARD

SHEFFIELD MANOR, BRIGHT sunny room available for senior citizen. Reasonable rates, excelent meals, and home care. 383-1352.

QUIET GENTLEMAN TO SHARE, main floor, laundry, TV lounge central, 385-3547.

193 ROOMS TO RENT

FULLY FURNISHED BED-SITting room, kitchen privileges, utilities supplied, Oak Bay Junction area, male working person, or student, available for 1 month only, 383-3141.

PRIVATE ROOM, KITCHEN privileges, utilities included, also garage. 20 minutes from Victoria, $125.00. per month. 652-2622.

193 ROOMS TO RENT

AVAILABLE AUGUST 1-24, $30 per week, fully furnished room with private bath in gracious older home, 386-6624.

ROOM FOR RENT, EVERYthing included, close to Downtown, 383-8191, after 5 p.m.

HOUSE TO SHARE, $90 PER month, ideal for working girl, 383-5835.

SLEEPING ROOM. WORKING person. James Bay. Bus at door. 384 0859.

1 ROOM FOR RENT. CAN BE viewed at 2012 Fernwood Rd.

LARGE FURNISHED ROOM, Central, $35 per week. 478-6293.

194 ROOMS WANTED

QUIET RESPONSIBLE PERSON looking for sleeping room in Sidney area. Please call 656-5983.

197 HOUSEKEEPING TO RENT

3 BEDROOMS, SHARE KITCHEN and bath, on bus line close to UVic. Prefer ladies or girls. 477-9447.

HOUSEKEEPING ROOM FOR gentleman, James Bay. $55 per month, utilities included. Immediate occupancy. 382-4328 or 383-3096.

YOUNG WORKING PEOPLE TO share house in James Bay. 383-2622.

WELL FURNISHED FRONT main floor room, lady pensioner, $65. Washington Ave. 479-6955.

CLEAN, QUIET, HOUSEKEEPing room with all cooking facilities, downtown. 385-3284.

NICE LARGE FURNISHED housekeeping for quiet gentleman, close in, $60. 382-4946.

FERNWOOD-PEMBROKE. FURnished housekeeping room. Quiet gent, $65. 382-0729.

JAMES BAY. WALKING DIStance Park. $70. Suit business woman or retired lady. 478-4147.

RITZ HOTEL
710 Fort St. 383-1021

LARGE ROOM, RICHMOND AVE. for ladies only, $65. 382-8897.

200 APARTMENTS TO RENT UNFURNISHED

Chateau Victoria

740 BURDETT AVE., VICTORIA, B.C.
TEL. (604) 382-4221

NOW RENTING!

Victoria's newest downtown residential and commercial complex. Breathtaking panoramic views of the city, sea and mtns. Superior fire and sound-proofing, wall-to-wall carpets, drapes, balconies, colored appliances. Desk clerk on duty 24 hrs. "Parrot House" roof top restaurant. Covered parking.

1 bdrm. suites $174-$220
2-bdrm. penthses from $425

INFORMATION: CALL 382-4221

Announcing the opening of WINDSOR COURT

260 Gorge Rd.

PHASE ONE
NOW RENTING FOR AUGUST
—1- and 2-bedroom suites
1 bedroom suites from $180—$195
2 bedroom suites from $220—$260
—breakfast areas and 2 bathrooms featured in some suites.
—Here is truly comfortable living in luxurious suites featuring:
—plush shag carpeting
—colored appliances
—14 cubic foot refrigerator
—large balconies
—excellent sound proofing
—Enjoy further advantages . . .
—squash courts
—swimming pool
—sauna
—exercise room
—tennis court
—underground parking
—Within walking distance to shopping centres, bus routes.
—For further information call 388-4555

MacARTHUR PARK ESTATES Ltd.

VERINDA PLACE APTS

2639 Fifth St.

READY FOR OCCUPANCY

Bachelor from $146.00
One Bedroom from $174.00
Two Bedrooms from $211.00
P. R. BROWN & SONS, LIMITED
762 Fort St. Ph. 385-3435

MORNINGSIDE WEST

(Larchwood and Laval)
3-bedroom Town homes featuring 2 and 3 bathrooms, full basement, low cost auto-oil heat, wall-to-wall carpeting, drapes, fridge, range, washer-drier, fireplace. 1220 and 1281 sq. ft. Byron Price and Associates Ltd., 385-2458.

OAK BAY WATERFRONT, $275 per month. 1 bedroom, ground floor apartment. Superior construction, luxury condominium in choicest Oak Bay location. Sea and mountain view. Lease available. To view call:
ELEANOR SANDERSON
388-4271 384-9610
J. H. Whittome and Co. Ltd.

DE LUXE SEAVIEW CONDOMINIUM

on 5th floor. 1,250 sq. ft. 2 bedrooms, 2 full bathrooms. High quality wall-to-wall carpeting and all kitchen appliances. Rents $500.00 per month. Available Aug. 15th. Call Bill Sidhu 477-6973 or 477-5382. Alltown Realty Ltd.

HAMPSHIRE HOUSE

Modern renovated 2-bedroom suite. Wall-to-wall carpet, corner suite, Sea view.
P. R. BROWN & SONS LIMITED
762 Fort Street Ph. 385-3435

TIDELINE APARTMENTS
1470 DALLAS ROAD

ON THE WATERFRONT

1-Bedroom Suite, $145.80
Bachelor Suite, $129.60
Resident Manager, 382-5851

PARKSVILLE, B.C.

Retire or relocate in new apartment building in Vacationland, 1 and 2-bedroom suites. Responsible adults only. No pets. For details, write The Pettigrew House, Box 1107, Parksville, B.C., or 248-6821, evenings.

1-BEDROOM APARTMENT, SPAcious, carpeted, quiet, older style building, in High Tattersal area, available September 1, $165 monthly. Suitable for 1 business person or couple, mature and responsible. Sorry no children or pets. References please. 384-5764.

MARKET GREEN APTS.

Bachelor suites from $150. A few one bedroom suites from $170. 385-0422.

YATES NEAR COOK, 1 BEDroom, ground floor, modern block, private entrance, only suit quiet mature working lady or couple. $120. 592-1551.

IN PRIVATE HOME ON UPPER Linden, bed sitting room, own bathroom, kitchenette and utilities, Suitable for quiet, retired lady. Local references. 383-0147.

SUITABLE FOR 1 OR 2 SINGLE girls, $100. 3317 Oak St. Leave phone number at residence.

200 APARTMENTS TO

EXCLUSIVE AREA OF OAK Bay. Sea view. Very large upstairs 2-bedroom apartment with dining area. $325 a month includes most utilities. 598-7691, 383-1481.

QUIET LARGE 1-BEDROOM, $155. Washer and dryer, cablevision. Elderly persons only. No pets or children. No. 4, 1029 Belmont Ave., 598-6147.

$105 — BACHELOR, HEAT, HOT water, fridge, range, free washing, parking. 2680 Prior St., September 1st. Middle aged or elderly preferred. 384-5459.

RUDYARD KIPLING

Luxurious large 2 bedroom, baths, all appliances, drapes, carpets. $400. Appointment call 592-6671.

SEPT. 1, 1 BEDROOM SUITE, $115, retired only, no pets, no children, laundry included, 592-1833.

YOUNG WOMAN WISHES TO share 2-bedroom apartment Aug. 1, for 1 or 2 months. Call days, 382-2896.

1 BEDROOM SUITE, WASHING facilities, cablevision, parking, walking distance to town, ideal for semi or retired, $120, 383-7669.

ELDON PLACE
1 bedroom, 15th Aug., top floor, $175, all amenities, 386-0614.

1 LARGE BEDROOM APT., $154, adults only, no pets, 477-4320, 3820 Shelbourne.

$144, 2-BEDROOM, CHILDREN, sorry no pets. Apt. 107-110 Menzie St. Available Aug. 1.

2-BEDROOM APARTMENT, $125 per month. Apply at Victoria West Bakery. 418 Craigflower Rd.

MAY LODGE APTS., 3 ROOM suite, elderly people preferred, 1300 May St.

1 BEDROOM APARTMENT, $145, heat, cablevision, parking included. 944 Tattersal, 384-8378.

1-BEDROOM SUITE, JUBILEE Hospital. 382-5726.

201 APARTMENTS TO RENT FURNISHED

VISITORS

THE ROYAL SCOT
425 QUEBEC

This new apartment bldg. offers: Fully furnished 1-B.R. suites — Color TV, shag carpets, linen, dishes, laundry facilities, indoor pool, whirlpool, sauna, games room, underground parking.
Managers:
Mr. and Mrs. G. Arnold
Phone 385-3543
OCEAN PROP. MANAGEMENT

SUBLET DECEMBER TO MARCH 31, 1975. (Suggested dates). To mature responsible couple with references. 1 twin bedroom, and den. Condominium. Tastefully furnished. Waterfront view. Oak Bay. Indoor parking, sauna, billiard room. Closeto bus. 598-5059, evenings.

PROFESSIONAL MAN, 28, wants to share deluxe 2-bedroom condominium apartment. Furnished except for your own bedroom. $140 per mo. Includes heat, sauna, billiard room, etc. Quadra and Inverness, Aug. 31st. 658-5852.

AUGUST 1. FULLY FURNISHED 1 bedroom apartment. Near Beacon Hill. Close to bus and stores. Hot water, suit professional or business lady. Adult only. No pets, please. $120. 385-3700.

FURNISHED BACHELOR IN quiet building in Fairfield, suitable for mature lady only, vacant, $90, for appointment phone 388-6920 after 5 p.m.

1 BEDROOM SUITE, BASEMENT of new duplex, furnished, linen and dishes, utilities included, gentleman preferred, $185, 385-4231.

SIDNEY—BY THE SEA. BACHElor suite, sea-view and fireplace. Suit teacher or working single, 656-3585.

QUIET INDIVIDUAL FOR FURnished upstairs suite, Bay-Fernwood area. $130. 383-5941 after 1 p.m.

FURNISHED APARTMENT, UPstairs in family home, no smoking or drinking, no children. Phone 385-3119. No pets.

FURNISHED 1 BEDROOM suite, range, fridge, quiet adult. No smokers. 386-2364.

1 BEDROOM APARTMENT. $105 per month. Married couple. Near Naden. 383-9857.

TOP FLOOR 2 BEDROOM SUITE, quiet adults only, no pets. $145. 384-7434.

TWO ROOMS, FRIDGE AND stove, in town, $90.00. 386-6262.

BACHELOR SUITE, 49 OSWEGO St., 658-8814.

202 FURNITURE TO RENT

Three Rooms from $30 per month
STANDARD FURNITURE
382-5111
Immediate Delivery

203 APARTMENTS WANTED

COUPLE WITH 2 CHILDREN REquired immediately 2-bedroom house or apartment with fridge and stove. $210 a month. Phone 386-3511, Local 20 between 9 a.m.-10 p.m.

RESPONSIBLE WORKING woman requires 1-bedroom unfurnisher apartment in older home or building anytime in next two months. References. 598-1024 after 5 p.m.

YOUNG CHRISTIAN COUPLE study at U-Vic would like one bedroom apt. available Aug 1, or Sept 1, near University. Can you help? 383-2950 evening.

RESPONSIBLE WORKING MAN with one child, 6 years old, require a duplex or suitable basement suite for September 1. 385-3444 Local 57 or 382-0670 after 5:30 p.m.

WORKING WIDOW, NONsmoker, wishes self-contained apartment or private part of home. Oak Bay-Foul Bay Rd. area. Victoria Press, Box 214.

QUIET PROFESSIONAL MAN requires small cottage or suite, preferably View Royal-Colwood-Langford area. Other areas considered if suite suitable. 479-8675.

RESPONSIBLE COUPLE WITH infant need reasonable apartment or small house, immediately. Quiet, non-smoker, no pets, references. 385-6663.

1-BEDROOM HOUSE OR APARTment for reliable retired couple, reasonable. Reply Victoria Press, Box 219.

RESPONSIBLE WORKING COUple require older apt. or small house, references supplied, 384-8893, or 383-6361.

206 DUPLEXES TO RENT

SHAWNIGAN

For lease: Brand new side by side duplex. Adjacent to public beach, transpotration and store. Marvelous view of Shawnigan Lake
—1 bedroom suite with dining area and basement. Stove, fridge, carpets and parking, $235.
—2 bedroom suite with dining area and basement. Stove, fridge, carpets and parking, $265.
SHAWNIGAN REALTY LTD.
Off. 743-5311 Res. 743-2607

WATERFRONT. EXECUTIVE 2-bedroom duplex, Fantastic view of Inner Harbor, Beach and boathouse in backyard. Wall-to-wall, fridge, stove, dishwasher, dryer, washer, light, heat, cablevision included. References. Upstairs $400, downstairs, $275. Could be rented as 5-bedroom house. Available September 1. 383-4568.

MT. TOLMIE DUPLEX SxS
Available Aug. 15th — Modern 3 bedrms. Large L.R., Dining Room, family room, fridge, range, washer and dryer included. Lease available $325.00 per month. Phone Victor Wong 385-2458. Byron Price and Associates Led.

2 BEDROOM DUPLEX — fridge, and stove, wall-to-wall shag. Fireplace. Available Aug. 15th, ($230 per month, utilities included). Phone 386-6582 between 6 p.m. to 8 p.m. only.

2-BEDROOM DUPLEX, ROYAL Oak area. Suitable for elderly couple. 479-5454.

3-BEDROOM HALF DUPLEX with 1½ baths, available Aug. 15, $250 per month. 386-2856.

NEW SIDE-BY-SIDE, FULLY carpeted large 3-bedroom, available immediately, $285. 479-8454.

206 DUPLEXES TO RENT

2 BEDROOM CLOSE TO TOWN, $250 month, phone between 10 a.m. to 3 p.m. or after 8 p.m. 383-3580.

LANGFORD-COLWOOD AREA, brand new 3 bedroom duplex. Two children welcome. $260. 478-4109.

207 DUPLEXES WANTED TO RENT

YOUNG MARRIED COUPLE would like to rent small one or two bedroom duplex or house by September 1st. 384-4075.

210 HOUSES TO RENT UNFURNISHED

WHY RENT
WHEN IT MAY BE POSSIBLE FOR YOU TO PURCHASE THIS THREE-BEDROOM CEDAR VILLAGE TOWNHOUSE. VENDORS WILL CARRY SUBSTANTIAL 2nd MORTGAGE. CALL US FOR DETAILS. YOU MAY BE VERY INTERESTED.
R. JOHNSON W. MICHAELS
RITHET AGENCIES LIMITED
714 FORT ST. 382-4251

FOR RENT TO RESPONSIBLE adults — nearly new three bedroom house (unfurnished) on quiet street in Colwood. Wall-to-wall shag throughout, stove and fridge, fireplace, large yard and full basement. Cablevision included in rent of $275. Please do not call before 5 p.m. (478-7091) FOUR MONTHS ONLY, COMMENCING SEPTEMBER 1.

HOUSE FOR RENT, SHELbourne Shopping Centre area, 3 bedrooms, full basement, dining room and fireplace. Fenced backyard, children and pets welcome. view by appointment only, available Aug. 10. Call Lorn, 384-6717, 6 to 8 p.m., evenings only, for appointment. References required. Rent negotiable.

BEAUTIFUL HOME, UNIVERSIty district, lovely corner lot, 3 bedrooms or 2 bedrooms and den. Selling half interest in equity. value $19,000, snap for $15,000. Victoria Press, Box 235.

COZY 1-BEDROOM COTTAGE, Metchosin, with basement and fireplace, available end of September, $150 month. Long lease possible. Suit retired couple. Victoria Press Box 252.

WATERFRONT EAST SOOKE, 2-bedroom, family room, living room. Fireplace, fridge, stove, oil heat. Lease $210 per month. Phone 652-3994 after 6:00 p.m.

3 BEDROOMS, 2 BATHS, DEN, living room, dining room, kitchen, full basement, Rumpus, utility, easy care garden and pool, $400. per month, 479-2425.

9 BEDROOM HOUSE FOR RENT. upstairs $200. Downstairs $275. Own utilities. Could be used by 2 couples with children. Fenced yard. Call collect. 939-9553.

NEW HOUSE, 3 BEDROOMS, wall to wall, fridge and stove, fireplace. No pets. $250. 515 Ker Ave. Available immediately. 383-5665.

IN NANAIMO
2-bedroom house, also 2 upstairs rooms, central, references required, $285, phone Victoria 382-5713, eves. 388-4958.

PAYMENT LIKE RENT
2-bedroom house with extra room in full basement. New plumbing, wiring, heating. $3,000 down. $320 per month. 75 Battleford, 383-2498.

UPLANDS
Prestige 5-bedroom home with large indoor swimming pool, year lease available. 479-1102.

FOR RENT, 2-BEDROOM, newly renovated house, wth w.w. carpet, no pets or children, 479-8111 after 6:30.

UNIVERSITY AREA. 2 BEDroom home, den, 2 bathrooms, full basement, patio, fridge and stove included. 477-3913.

METCHOSIN AREA, SPLITlevel home on 2 acres, Aug. 15. or Sept. 1, $350. 478-7857 after 6 p.m.

2 BEDROOM HOME, GOOD LOcation. Seclusion with outside fireplace and patio, $300. 477-3785.

EXCELLENT 3 BEDROOM house, available Sept. 1 References required. Victoria Press, Box. 205.

SHARE HOUSE. 1, 2 OR 3 BEDrooms, lakefront. Responsible singles only. Phone 479-7722.

AVAILABLE AUG. 1ST. 3 BEDrooms close to Parliament Buildings, $190. 384-4435.

1-BEDROOM COTTAGE, $140 month. 3135 Davin St., between 6:30-8:30.

SHARE HOUSE 1, 2 OR 3 BEDrooms, lakefront. Responsible singles only, phone 479-7722.

211 HOUSES TO RENT FURNISHED

UNIQUE CHALET ON 2 NATUral acres, Shawnigan Lake, half hour to Victoria. De luxe furnishings, fireplace, wall-to-wall, self-clean oven, dishwasher, washer-dryer, 3 bedrooms, September to May, $200. 112-743-5488.

2 BEDROOM HOUSE $150. NO children. Frig, stove, heat included. 384-9419. 3226 Alder.

212 HOUSES WANTED TO RENT

WE ARE A YOUNG COUPLE who would like an older house or large apartment in the city area by Sept. 1. Will sand floors and do interior painting in good taste, if you would like. Excellent references, call 383-0814 until 4:45 p.m. After 6 call 386-2441.

MARRIED COUPLE, SOUND references to rent or caretake cabin, cottage, or house through school year. (Preferably near U-Vic). Will post cash security bond or pay lump sum, rent to $1200. Contact Mrs. Smith, 477-4212.

PROFESSIONAL COUPLE WITH 2 children aged 8 and 15, wish to rent 3-5-bedroom older home in a rural setting. References available. Willing to do renovations. Would like to rent on a year basis. 652-3838.

RESPONSIBLE COUPLE SEEKing one or two bedroom house or cottage with garden in quiet area. Willing to lease and provide references. Please contact Mr. or Mrs. Donnelly at 382-2463.

SEPTEMBER 1. RESPONSIBLE couple require 2-3 bedroom house under $300. Have 2 well-behaved school children, good cat, references supplied. Phone 383-5934.

MATURE COUPLE C.N.R. AND W.C.B. Employees, no children, no dogs, need two bedroom house with fireplace. Good care of premises, phone Vancouver collect 434-1489, after 5 p.m.

COMPANY TRANSFER
Young couple require 1 or 2-bedroom accommodation with pleasant surroundings, no children or pets, references, 386-7147.

WANTED BY RESPONSIBLE young couple, 1 or 2 bedroom house within commuting distance of Victoria. Up to $200 per month. Phone Sharon 658-5076 or 385-9494.

YOUNG WORKING COUPLE wishes to caretake or renovate small house in Victoria or area for winter months, in exchange for low rent. 592-9201, evenings.

RESPONSIBLE COUPLE WITH infant need reasonable apartment or small house, immediately. Quiet, non-smoker, no pets, references, 385-6663.

THREE YOUNG LADIES WISH to rent house for Sept. 1st, close to downtown. $200 per month. 382-4913.

CALGARY COUPLE WITH 11 year old child needs two bedroom house or duplex, unfurnished by September 1. 479-8672 or 478-8700.

RELIABLE PERSON NEEDS small house within commuting distance of Victoria. References supplied. 386-1988.

YOUNG WORKING COUPLE REquire 1-bedroom house or apartment, reasonable rent, James Bay preferred. 383-5066.

APPRENTICE ELECTRICIAN needs house urgently. Willing to lease. References. 383-5428 after 4:30 p.m.

YOUNG COUPLE NEEDS 2-BEDroom house by August 15. $200 maximum. Prefer Saanich Peninsula. 656-4753.

BUSINESS FAMILY DESIRES 4-bedroom home, must be in good area, close to Elementary school and bus, call Mrs. Chase, 388-6631.

4-5 BEDROOM HOME, BASEment, end of September, working couple, children, pets. Near town. 382-6420.

VICTORIA WORKING COUPLE would like cabin or rural cottage by September 1st. 477-4543.

COUPLE WANT 2 OR 3 BEDroom, $180 month, one child. 478-8276.

YOUNG COUPLE WITH A DOG, require by Sept. 1, a house, duplex or suite, 642-3985.

212 HOUSES WANTED TO RENT

URGENT 4-ROOM UNFURnished house by couple. Reasonable rent. 384-0366.

WANTED, 3-BEDROOM HOUSE, in Esquimalt, have 3 young boys, 14, 12 and 7, 385-7543.

WOULD LIKE A 2 BEDROOM apartment or house in Langford, 478-4385.

215 HALLS, WAREHOUSES, STORES AND OFFICES TO RENT

Montreal Trust

PROPERTY MANAGEMENT

a complete service
Rentals-Leasing-Consulting
1057 Fort Street 386-2111

OFFICE SPACE DOWNTOWN

Up to 4,500 sq. ft. of air conditioned space available November 1974.

RETAIL STORE LOCATION DOWNTOWN

1,350 sq. ft. available November 1974.

OAK BAY AVENUE

1,000 sq. ft. of office space available September 1974.

OFFICE SPACE
2610 Douglas

Ground floor
1,000 sq. ft. at $270.80 p.m.

MELTON

REAL ESTATE (B.C.) LTD.
912 DOUGLAS ST.
MELTON—BRINGING MORE THAN THEIR NAME TO VICTORIA

SPACED OUT?

We have the space you need in beautifully restored heritage bldg.—Gov't and Douglas area. Professional offices from 150-2500 sq. ft., now leasing for November occupany. Dale Vieweger, 383-1047.

Tremendous Opportunity New Gorge Shopping Centre

COMPETITION MINIMAL
AIR-CONDITIONED OFFICES FOR PROFESSIONAL PEOPLE ESTABLISHED OR ENTERING BUSINESS.

SENSIBLE RATES
388-5812

DOCTORS

We have space available near Jubilee Hospital at OLD RATES. We design the space to your requirements. Good parking, you will like this area.

HATLEY HOLDINGS LTD.
385-5911

JACKLIN CENTRE LANGFORD

1—Small bright store in attractive commercial block on busy Jacklin road in Langford, opposite Belmont High School. Approximately 450 square feet, heated, signs also included in rent of $135.
2—1350 square feet. Selling-warehouse-storage area in the same building. Very low rent may be negotiated with good tenants. Please phone 386-3675 after 6 p.m. Owner is not home before then.

LIGHT INDUSTRY ZONED
635-637 Princess — just off Douglas St. Ideal for the service shop, wholesaler, etc. Solid brick. Parking at rear. Some renovation needed.
Ken Walters 385-2481 anytime
Swinerton, Stewart Clark, Ltd.
1318 Blanshard

BUILDING OF APPROX. 2400 SQ. ft. located in prime area available mid August. Would be suitable for woodworking shop, repair shop, etc. Large outside area for parking. Monthly rent $500. Please call Mr. Anderson 382-2721. Tudor Estates Ltd.

1160 SQ. FT., AIR-CONDITIONED. Second floor. Canada Permanent Building. Bright newly decorated office, with south west exposure, janitor service and elevator. Available now, Hamish Manson 386-1361.

2 ROOMS, ONE LARGE ONE small, back of store. Side entrance and backdoor. $130 including hydro, depending upon what type of business. Phone 382-0474 after 6 p.m.

RETAIL STORES FOR RENT.
Retail units available in the mall at 720 Yates Street. From 400 sq. ft. at $225 per month. For leasing information contact M.E.P.C. 383-4168.

DOWNTOWN OFFICE
Approx. 540 Sq. ft. office available Sept. 1 in modern air conditioned professional building opposite city parkade, reasonable rent, contact M.E.P.C. Phone 383-4168.

OFFICE SPACE — 1300 SQ. FT., near Jubilee Hospital, suit accountants, insurance agents or others. Phone Hatley Holdings Ltd. 385-5911.

NEW OFFICE SPACE, APPROX. 11,000 sq. ft. now renting in Woolco area. Easy access by car or bus. Phone 477-4578.

WANTED: BUILDING WITH MINimum of 2,000 sq. ft. open floor area. Possibly old church hall or unused barn. Phone 477-2044.

AUGUST 1ST. VENT STORAGE area, and workshop, cement floor, Dundas and Bay Streets, 3 months only. $150 per month. 386-6308.

PRIME LOCATION
7500 sq. ft. now renting in new warehouse in Woolco area. Phone 477-4578.

3,000 SQ. FT. OR TWO 1500 SQ. ft. Hillside and Quadra Area. Good parking available August 1. 384-5324.

RETAIL STORE, 900 SQ. FT., available Sept. 1. Apply 3460 Quadra between 9 and 5.

WAREHOUSE AND OFFICE space, 682 Sumas St., 1620 sq. ft. 477-3720.

PRIME RETAIL SPACE, 960 square feet on Beacon in Sidney. 656-4724 or 656-1396.

RETAIL SPACE FOR RENT, 515 sq. ft. in Fairfield Plaza. 382-1521 days, 598-7775 eves.

THREE STORE PREMISES AND 2 office spaces for rent. Contact Mr. Root 746-6161.

233 MORTGAGE LOANS AND INSURANCE

1ST — 2ND — 3RD MORTGAGE LOANS

NO BONUS
NO DISCOUNT
NO HIDDEN CHARGES

Examples

Borrow	Pay Monthly
$ 2,500	$ 37.00
$ 5,000	$ 74.00
$10,000	$148.00
$15,000	$222.00

15-year ammort. — 5-year term

No amounts too small or too large

Highest prices paid for existing mortgages or agreements

Interviews in the privacy of your home

Money immediately available

W. A. (Bill) Hodgson
385-4528 385-2458

24 Hour Service
Byron Price and Associates Ltd.

NEW LOW RATE
All the money you need, 2nd mortgages. R. Geddes, Principal Properties Ltd. Days 477-9514, eves., 477-6430.

233 MORTGAGE LOANS AND INSURANCE

1st and 2nd MORTGAGE LOANS

PRIVATE AND INSTITUTIONAL UNLIMITED AMOUNTS FOR COMMERCIAL RESIDENTIAL AND INTERIM FINANCING MORTGAGES AND AGREEMENTS PURCHASED
IMMEDIATE DECISIONS
Competitive Interest Rates

P. R. Brown and Sons Ltd.
762 Fort St.
385-3435

Rae Investments Ltd.
204-493 Burnside E.
Victoria
388-7891

Funds available for
—Commercial projects
—Interim financing
—Residential first Mortgages
—Residential second and third Mortgages
Current competitive rates.

Call Clayton Stuber
388-7891
Evening 477-3886

SECOND MORTGAGE

$1,600 to $15,000 or more quickly and confidentially at competitive rates.
Available for home purchase, renovations, debt consolidation, vacations or any worthwhile purpose.
— No bonus or arranging fees.
— Payout or repay at any time.
— Interest calculated semi-annually (not in advance) on declining balance.
— We also purchase existing mortgages or agreements.
For further details phone or visit us at:
C. A. C. REALTY LTD.
1083 Fort St.
384-9371
Town and Country Shopping Centre
385-9781

NEED MONEY?

TO BUY — BUILD — REMODEL — REFINANCE

1st — 2nd — Equity Mortgages Arranged or Purchased

—AGREEMENTS FOR SALE PURCHASED OR SOLD
—BUILDERS INTERIM FINANCING ARRANGED
—We loan in ALL AREAS including Up-Island.
—For Quick, Courteous Confidential 24-Hour Service call DON MacGILLIVRAY

RIM ROBERTS INVESTMENTS & MANAGEMENT LTD.
702-1175 Douglas St. 388-6691

NEED MONEY?

First, Second or Third Mortgages available based on market value. Free evaluation on your home or land.

Call ELLWOOD NAULT, 388-4150 or
OLYMPIC REALTY LTD., 385-5741

FIRST AND SECOND MORTGAGES FUNDS AVAILABLE AT COMPETITIVE RATES. UNLIMITED FUNDS, CONVENTIONAL AND PRIVATE. QUICK DECISIONS. CALL MR. McKENZIE, 386-7521 (ANYTIME). BOORMAN INVESTMENT CO., LTD. 1111 GOVERNMENT ST.

234 MORTGAGES FOR SALE

QUALITY 1st MORTGAGES INVESTMENTS

$15,000 12%, $168 per mo.
$21,000 12%, $210 per mo.
$8,500 11¼%, $103 per mo.
$14,000 12½%, $189 per mo.

We can invest sums of $3,000 or more in excellent mortgages with good yields. We have insured mortgages and other conservative 1st mortgages for the careful investor. All these mortgages have prepayment payoff bonuses. We also have a few very sound second mortgages for the careful investor. Interest starts immediately on all these mortgages. Call:
VINCENT HOLMES, 384-8124
PEMBERTON, HOLMES LTD.,
1002 Government Street

235 WANTED TO BORROW

WANTED
$30,000 1ST MORTGAGE AT 14%

$350 or $400 per month secured by 22.4 acres townsite of Cobble Hill. Excellent covenants. FREDDY STARKE 388-6231 or 479-3866 ISLAND PACIFIC REALTY.

240 BUSINESS OPPORTUNITIES

THE BEST MOTELS ON VANCOUVER ISLAND ARE LISTED WITH

IRA FREEDMAN of JACK MEARS OAK BAY REALTY LTD., 3618 SHELBOURNE ST., PHONE 598-3344 ANYTIME.

VICTORIA—
41 units, grossing approx. $140,000
40 units, almost new, illness forces this sale.
25 units, well established, grossing approx. $98,000.
One of the best motels in downtown Victoria, information on request.

MID VANCOUVER ISLAND
22 UNITS, PLUS 3 Bedroom owner's suite and pool, well located and maintained. Try $245,000.
29 units with 18 kitchens, gross approx. $100,000.
24 units, one of the best, with owner's suite and pool, asking $300,000.
Over 50 units with occupancy rate of better than 90 per cent. Substantial cash required.

I ALSO HAVE other Motels from 9 to 100 units at various Vancouver Island locations.

EXCEPTIONAL RESTAURANT CABARET OPPORTUNITY

1. Located in a Vancouver Island Shopping Centre
2. Volume of business increasing rapidly
3. All new furnishings and equipment
4. Fantastic lease which could be assumed
5. Price of $165,000 — terms open.

Why not call: IRA FREEDMAN at 598-3344 anytime.

4-STAR AUTO COURT—SUMMER RESORT—BEST SANDY BEACHES

Qualicum Beach. 7 rental units plus owners 2-bedroom bungalow. Situated across the road from one of the finest beaches on the Island, 4 months of summer rental plus 8 months monthly rental will produce a very lucrative income. Presently fully occupied, in the heart of one of the best year round salmon fishing areas. Owners will take trade, property or home, in Victoria or vicinity. Full price only $125,000. This is an excellent buy, so better hurry on this one. MLS 8138. Call Len LeDoux, 385-9765 or 382-9852. Charman Pacific Realty Ltd.

240 BUSINESS OPPORTUNITIES

CANADA PERMANENT TRUST

ON DOUGLAS AT FORT

Be Your Own Boss!

Easy to operate, exceptional good returns, in one of Vancouver Island's growing towns. Asking $55,000 — some financing (MLS) IRENE VAN 384-9191 or 382-9191.

In desirable area — exceptional financial returns — easy to operate, no vacancies — vendor will carry large amount for right party. IRENE VAN 382-9191 or 384 9191.

Canada Trust Co.

GROCERY STORE MUST SELL

Located on Saanich Pen. in an expanding area. Property commercially zoned — 3 BR family accommodation. Presently showing a good return with excellent potential for expansion. Illness forces sale — all offers considered. For details and viewing please call
ALAN WESTGATE
386-2111 656-3423
WELLS HOOKER
656-3924 652-3634
MONTREAL TRUST CO.

EARN UP TO $55,000

In your very first year in your own business, established company seeks an active or absentee owner to represent North America's newest service. Age or Sex no barrier. Full training provided. No selling involved. $24,000 cash required. An opportunity to participate in a non-competitive dignified business. Please reply to Victoria Press Box 184.

PRINCIPAL PROPERTIES LTD.
4088 SHELBOURNE
477-9514

YOU WANT MONEY?

Try your offer on one of these:
1. — 22-seat lunchroom, giving fast service in good location, at $19,500.00
2. — Grocery and Meat Market can be bought separately — at $23,000.00.
3. — Hardware business in very active shopping centre at $42,500.00
477-9514 GENE LACK 592-6680

READY TO WEAR CHOICE LOCATION

2,200 sq. ft. of open area. Large corner windows. Well established shop for discerning aware women. A store where shopping is a pleasure. Stock, fixtures, appliances, lease, etc., for sale. Price negotiable. Please call Roma Nicoll 477-9581 or write 4082 Shelbourne St., Victoria, B.C. Fullbrook, Bertram and Brown Ltd.

A Family Treasure

Make inquiries about this popular snack bar and confectionary. Own the land and comfortable living quarters in the same solid cement block building. Vendor will carry. $70,000.
MARG EMMERSON 658-8386
LOUISE WILTERMUTH 477-6307
BLOCK BROS. REALTY 479-1841

LICENSED RESTAURANT AND CATERING SERVICE

Busy Restaurant within 6½-mile circle. Capacity 72, year round profitable business with no competition. Excellent financial arrangements. Price $41,000. NEW MLS. For further details call: FRED MOLYNEAUX 658-5429 or 386-2911. Homefinders, Wall and Redekop

New strata title warehouse. 1000 sq. ft. concrete block construction. 12 ft. overhead door, 19 ft. ceiling. Office and washroom. Oil hot air heating. Zoned light industry. Strategic down town location. $18,000 mortgage. Asking $37,000.
H. TOMLIN 477-1327
HENDERSON REALTY LTD.
385-9741

CHAMPION
REAL ESTATE and DEV. LTD.
813 FORT 388-4477

HAIR STYLISTS
Expand your business with an established business. A real money maker at $10,500
Call BLAIR SCOTT, 388-4477

RESTAURANT

Ideal location on Pat Bay Highway. 3 Br house can be included in lease. Lovely view of Strait and Islands. Full price $15,500. Call DAVE MARSHALL to view this investment opportunity. 386-2955 or res. 656-2056 Mayfair Realty.

FOR SALE: IDEALLY LOCATED, exclusive Volkswagen speed shop. One of the few that offers "on the spot" installation. Big potential for the right person. Ideal father and son undertaking. Choice of business with or without premises. Reasonable. Apply Victoria Press Box 191.

TRAILER COURT

11.35 acres presently developed to about 20 per cent of potential. Owner will help finance.
PAUL HANSON 478-5561, 478-5446
BLOCK BROS. REALTY LTD.

TRY YOUR OFFER!

Established delivery business including 1973 Toyota truck. Good potential. $8,000 MLS. Phone Doug MacKillop, 384-0308 (Res.) or C. N. MONTAGUE CO. LTD., 384-9318.

VANCOUVER ISLAND'S ONLY exclusive Volkswagon wrecking business for sale. Ideal father and son undertaking. Good location in town with reasonable rent. Owner retiring. Apply to Victoria Press Box 191.

CURIO, ANTIQUE SHOP
Prime Location.
ADELINE NICHOL
386-2911 Homefinders
Wall and Redekop Realty.

9 UNIT AUTO COURT AND GENeral store for rent in Qualicum Beach, beach front, going concern. Store with living accommodation. May rent separate. Phone 386-9048.

WILL SELL INTEREST IN 85-acre Brentwood property. My interest equals about 4.2 acres, price $30,000. Reply Victoria Press Box 200.

65-SEAT RESTAURANT IN CENTRE OF THRIVING SEASIDE TOWN. GOOD YEAR-ROUND BUSINESS. LEASE NEGOTIABLE. $25,000 CASH PLUS STOCK. P.O. BOX 296, PARKSVILLE, B.C.

VICTORIA GIFT SHOP FOR sale. Well established quality shop in excellent location. 65' street frontage, long term lease, very reasonable rent, all utilities included. Price $40,000. Stock extra. Write Victoria Press, Box 182.

GIFT SHOP
A busy small shop, located near Eatons giving excellent returns to owner-operator. Listed at $9,000 plus inventory at cost. Edmund Higgin. 477-9511.
CADBORO BAY REALTY

MOTEL-CAFE. 17 UNITS, SEPArate cafe Drive Inn, good volume, adjacent to garage, main highway, prime location, central province. Godfrey Realty, 242 Reid St., Quesnel, B.C.

MOTOR HOTEL PRIME
Vancouver location, modern building, operation can be leased, or bought. Box 5018 Main P.O., Vancouver, V6B 4AD.

PRIVATE INVESTOR TO PURchase lots for house construction. Excellent return and security Exelcan Industries Ltd. 385-0712.

240 BUSINESS OPPORTUNITIES

HOME OIL DISTRIBUTORS

Has a modern 2-bay service station for lease in the Victoria area. This is an established business and provides an excellent opportunity for an experienced operator to realize a good return from his investment. Approximately $8,000 is required for purchasing stock and equipment. Applicants should be sales oriented, have service station management or previous business experience.
Apply in writing, stating experience, age and previous employment to Mr. J. W. Feniak, Box 427, Victoria, B.C.

TRUE or FALSE

Four Mile House, at 199 Island Highway site of the oldest pub on Vancouver Island is for sale. True.
It comprises of .99 acres. True.
The property is commercially zoned. False.
A sewer referendum is expected in View Royal this fall. True.
If commercial zoning is approved when sewers are available this land could be worth $100,000. True
You can buy the property today for $49,000. True
But also a good bet. True
The man to call is Don Bacon; Byron Price and Associates Ltd. 385-2458 True.

141,500 SQ. FT. CONDOMINIUM or MOTEL SITE

Located less than 2 miles from the City Hall, this desirable site can easily be rezoned from it's existing Motel use to Condominium use or if you prefer, redeveloped for a large motel. For full particulars contact RAY TILLYER, 477-8484 or DON OAKES, 478-4334. OLYMPIC REALTY LTD., 385-5741.

VICTORIA MOTEL

In prime location on Gorge Road this profitable motel consists of 13 units plus living quarters for owner. Shows excellent earning and secure future for an ambitious couple. Gross $42,000 in last 12 months. Full price $168,000. Would consider house or property in trade as part down payment. For full particulars on this exclusive listing call. JIM ALLAN, 386-2955. Mayfair Realty.

20 SUITES, 10% RETURN. Situated in the downtown area. You won't believe the financing!! Priced at $199,000.00. Call SUE WARKE — 479-7725 or ADELLA DAVIS 385-8264 Island Pacific Realty.

JANITORIAL SERVICE FOR sale. Apply Box 602, Gold River, B.C. or phone 283-7110.

244 REVENUE PROPERTY

CANADA PERMANENT TRUST

ON DOUGLAS ST. AT FORT

Income Producer $41,500

Up and down on the Gorge. Upstairs rents at $175. — down is owner occupied but should bring at least $200. Try and match this with the rest of the market. (MLS 8247). GRAY LAITE 656-5267, SID HASLAM 477-1994 or 382-9191.

DUPLEX

7-yr.-old up and down duplex. Identical suites 2 bdrms, kitchen, extra lge. living rms, 4-pce bath, close to bus line and shops asking $56,900. Call BILL BROOKS 478-3197 or 382-9191.

4 PLEX

Walking distance to town. This property shows an excellent return on investment. All furnishings included on price of $71,000. See this outstanding buy. Call WM. SANDERS 479-3394 or 382-9191.

New MLS SxS Duplex $41,500

One 2-bdrm unit with lge living rm, dining rm and kitchen. Delightful garden, also 1 bdrm unit. Both now rented but owner could live in 1 and rent from 2nd used to assist with mortgage payments. For viewing please contact JACK NELSON at 477-6235, IRMA KULIGOWSKI at 656-5325 or 382-9191.

EXCELS

This lge up and down duplex excels in condition and generous rm sizes throughout. 2-bdrm suite on main, 1 bdrm up plus a bachelor unit. Price of $59,900 includes appliances and offers high quiet, yet conventional location. For detail and viewing please phone HERB McDANNOLD 479-4127 or 382-9191.

Canada Permanent

FAIRFIELD 5 SUITES EASY TERMS Deluxe Tudor

Lovely location near the SEA. LARGE MORTGAGE and vendors will carry FURTHER FINANCING to reliable buyer. Impressive panelled entrance with W-W carpet, very tastefully furnished suites, immaculate condition, full basement for storage and laundry. Vast blacktop parking. Operation expenses low. VALUE PACKED at only $85,000.
WIN DOUGLAS MABEL CRACK
385-7451 (Res.) 658-8594 (Res.)
385-7761 Anytime
D.F. HANLEY AGENCIES LTD.

ROOMING HOUSE and 3 BEDROOM SUITE

Large double size lot 100x115. No vacancies. Price includes some furniture and appliances. Drive by 708 SUFFOLK ST. PLEASE DO NOT DISTURB THE TENANTS. Only $68,500 Exclusive with ROYAL TRUST CO. 384-8001 JOHN MORRY or JOYCE MILLER 592-9770 or 383-5873.

MONTAGUE REALTY

WATERFRONT

Unique Duplex, 3-Bdrm. and 2-Bdrm. suites on beautiful waterfront lot, ideal for boating. $67,500. M. L. S. Call G. Ireland, 384-9318 (24 hrs.).

FAIRFIELD

Character home converted to 6 rental units netting $4,000 per yr., plus large owner's suite. $12,500 will handle on asking price of just $49,900. For details please call Graham Ireland at 384-9318 (24 hrs). C. N. MONTAGUE CO. LTD.

SXS DUPLEX

1,000 sq. ft. on each side. Oak floors and a fireplace in the living rooms. Large kitchens with eating area. 3 bedrooms each side and full basements with further potential. Good return. Situated on Lampson. Asking $63,500. Call Peter Bardon at Island Pacific Realty 388-6231.

25 SUITE APARTMENT

Approx. 2 yrs. old, no vacancies, adults only — well constructed, good financing, for further details please call
Alan Westgate
386-2111 656-3432
Montreal Trust Co.

DENSITY INCONSISTENCY DUE TO POOR COPY

244 REVENUE PROPERTY

OAK BAY DUPLEX

This 3-bedroom SxS duplex is an ideal owner-occupier situation. Each side also has full basement, drive-in garage, spacious kitchen, living room with fireplace. Easy-care garden. Large existing first mortgage available. Asking $72,500. New MLS. For appointment to view this excellent investment, please call

DAVID BILLINGHAM
388-6424
BAYSHORE REALTY LTD.
512 Fort Street

DUPLEX SIDE-BY-SIDE TATTERSAL AREA
De luxe owners suite, main floor — 3 bedrooms, living room with stone F.P., in-line dining room, cabinet electric kitchen and 4-pce bath. Downstairs — extra bedroom with waterbed — 3-pce bathroom (shower), large utility room and rec. room with wet bar. Wall-to-wall throughout. Other side same upstairs, 1120 sq. ft. plus unfinished rec. room and utility area. Plus a one-bedroom self-contained in-law suite, 3 stoves and 3 fridges included only $89,900. MLS. JOHN MORRY 384-8001 or Res. 592-9770. The Royal Trust Company.

GREAT OPPORTUNITY

REST HOME $84,900. Yes, this thriving Fairfield rest home is giving an excellet living to its present owners. Licensed for 13 guests this charming home is just ½ block to the sea, and has a large private 3 bdrm. owners suite. Asking price includes business, property and furnishings. Good $41,000 10 per cent mortgage can be assumed. JEFF CHALK 386-3231 or 477-8274. BLOCK BROS. REALTY LTD.

JANITORIAL SERVICE
One of Victoria most well known service with very large built in cliental. Grosses around $80,000.00 per year. Asking price $30,000.00 with terms. Call — SUE WARKE — 479-7725 or ADELLA DAVIS — 385-8295 ISLAND PACIFIC REALTY.

INTERESTED IN A REVENUE? Consider this rooming house. Grossing $8,500 Never a vacancy. Grand home on large lot. 3 bathrooms, 3 kitchens — could be triplex. Vendor leaving city will carry financing at 10 per cent. $55,000.
To view call Mary McGuire 479-7668 or Donna Valikoski 384-2057.
Douglas Realty Ltd. 385-8784

COOK AND BAY AREA (MLS)
15 suite older apartment block. Shows reasonable return. Vendor will carry a large 1st mortgage. For more information call PAM HAERE at 386-2911 or 385-0595 Homefinders, Wall and Redekop.

DUPLEXPERT

I have sold 9 duplexes in 7 months from $35,000 to $120,000. I know the market and have a long list of buyers. For evaluation call GLENN NICHOLLS, 388-6231 or 479-5971, ISLAND PACIFIC RLTY.

BY OWNER
Impressive 5-suite apartment, room for expansion or lovely place to retire with extra income. Drive by 1035 Fairfield Road and phone for further information 477-9335. No agents.

245 REVENUE PROPERTIES WANTED

BROWN BROS. on LANSHARD
385-8771 (ANYTIME)
4 TO 10 SUITES
Wanted by two genuine purchasers able and ready to purchase right now. Older conversions or fairly modern buildings, any size to ten units. Please call REG SCHUMAKER, 385-8771 or Res. 598-2337 (anytime).

247 COMMERCIAL OR INDUSTRIAL PROPERTIES

MELTON
REAL ESTATE (B.C.) LTD.
912 DOUGLAS ST.
MELTON — BRINGING MORE THAN THEIR NAME TO VICTORIA

GOOD NEWS
The Blanshard St. extension has now been confirmed. HOTEL SITE?—We would think so. 3-acre consolidation at Blanshard and Finlayson. Zoned C-1. An exciting piece of property with unlimited potential. Offers welcomed. Trades considered. Phone today. MELTON REAL ESTATE (B.C.) LTD. 386-7551. Commercial Department—ask for Vaughn L. Thompson.

LOTS!

12000 sq. ft. on Hillside. Zoned C—1 $90,000.

24,000 sq. ft. on Cloverdale Zoned C—S—6 $260,000.

87,000 sq. ft. Campbell River Zoned R—3 $174,000

3 Acres incl. Home, view property, Central Saanich. Can be sub-divided. $150,000.

PETER PRIMGAARD
CHARMAN PACIFIC REALTY LTD.
385-9765 592-2596

NEW COMMERCIAL BLDG.—$130,000

Located on a main artery in Central Saanich, this well constructed building contains over 1900 sq. ft. of showroom and office space, plus 600 sq. ft. of workshop suitable for manufacturing and is situated on a large 25,000 sq. ft. lot with plenty of room for further expansion. Move out of town and keep your overhead down! For further particulars call RAY TILLYER, 477-8484 or OLYMPIC REALTY LTD., 385-5741.

BROWN BROS. on LANSHARD
385-8771 (ANYTIME)
DOWNTOWN COMMERCIAL
Solid brick. Approx. 9,000 sq. ft. rentable. Partially renovated, needs finishing. Good value here. Only $150,000. Exclusive listing. Please call ALAN U. POTTER, 385-8771 (anytime).

2 COMMERCIAL LOTS
$45,000
ADJACENT TO ROYAL OAK SHOPPING CENTRE
These 2 lots are 15,700 sq. ft. in area. 2 separate buildings can be built. Things are happening in this area. Sewers seem not too far away. Ideal for dental or doctors office. MLS Call:
F. MILLS of JACK MEARS
OAK BAY REALTY LTD.
598-3344 anytime

OPEN TO OFFERS
Industrial Land

2.341 Acres bounded by 2 major roads - good access to city and ferry — offered at $2.25 sq. ft. present your offer now.

17000 sq. ft. in the city offered at under $5.00 per sq. ft. information 382-5171 THE ZIEGLERS 592-1768

Canada Trust Co.
VIC WEST. LIGHT INDUSTRIAL zoned, approximately 7000 square feet. Including older 3-bedroom home, presently rented. Asking $45,000 or nearest offer. By owner. 384-9263. After 5, 479-7251.

247 COMMERCIAL OR INDUSTRIAL PROPERTIES

7,500 sq. ft. Cl Heavy Traffic Count, $50,000; 25,000 sq. ft. Industrial, only $60,000. For particulars, call ALMER OLSON The Royal Trust Company 384-8001.

COMMERCIAL PROPERTY FOR sale in the centre of the business district in the Town of Sidney. House presently on it will be moved. Apply phone 656-4113 or apply 9771 Fourth Street, Sidney.

UNIQUE WAREHOUSE AND OFfice complex, 553 Hillside Ave., 5200 sq. ft., adjoining lot available for future expansion. Price: 125,000. G. Devlin 385-2725 or 384-4960.

250 HOUSES FOR SALE

J. D. BOSDET LTD.
120 - 727 JOHNSON 386-3128

HOLDING PROPERTY
.96 Acre

Located in the Ardmore area and covered with trees, our vendor offers this near acre for the price of only $20,000. Owner has bought and is anxious so try your offer. MLS 7970. Call: Ed Kraft — 382-0660.

OPEN HOUSE

Sat. 1:30 — 4:30
144 Olive Street
Put this one at the top of your list. Immaculate older 4 bedroom home in Fairfield, featuring 1600 sq. ft. of comfortable family living on two levels plus full basement with rec room all on a lovely 50x120 foot lot. Price $45,200. MLS 7914. For more information call:
Bruce Pollok Ed Kraft Alice Moore
385-2651 382-0660 592-4529

OPEN HOUSE

Sat. 1:30 — 4:00
Wallace Drive and Cultra Ave. Central Saanich
10 New quality, built homes on large lots. All features over 1260 sq. ft., 3 bedrooms (master ensuite), dining room, family sized kitchens and full basements with roughed in second fireplace and plumbing. All on large fully serviced lots. For further information or directions call:
Ed Kraft Alice Moore
Bruce Pollok
382-0660 592-4529 385-2651

OPEN HOUSE

1241 Harriet Road
Sat. 1:30 — 4:00
Deluxe retirement home. 2 bedrooms, spacious living room. Sundeck located on a large treed lot. Price $42,500. Call for prior viewing.
Alice Moore — 592-4529

1.27 ACRES HIGH QUADRA

This has to be one of the most delightful properties I have seen. The house is a real charmer. 2 br bedrooms, entertainment size living room and dining room. Lovely kitchen, family room. Looking over the garden. Downstairs recreation room, extra bathroom, workshop. Attached garage. Asking $90,000. Call:
Alice Moore Ed Kraft
592-4529 382-0660

SSC
SWINERTON, STEWART CLARK LTD.
1318 BLANSHARD 385-2481

NEWLY RENOVATED
435 WILSON
Just listed. Tastefully modernized inside and out with five bright rooms and sunny patio, all on a high view lot neatly fenced. Asking $34,900.
Ken Walters, anytime 385-2481

LANGFORD
An almost new 2-bedroom bungalow on an oversized lot. Large cab. elec. kitchen with ample dining space, modern 3-pce. bathroom. Hot air heating. Wall-to-wall throughout. Very good financing! Reduced to: $37,950.
D. Okker 385-2481

SOUTH OAK BAY
OLD WORLD CHARMER
3 BEDROOMS
Gracious older residence featuring 17x12 living rm. with fireplace. Separate Family Size Dining rm. . . . Giant Electric Kitchen . . . 4-pc. Vanity Bathroom . . . Full Basement . . . Auto oil heat . . . 18x15 Rec. Rm $36,000. Mortgage available at 10 per cent. Full Price $51,500.
Dick James 385-2481, 592-2139

ESQUIMALT RESIDENCE NEAR THE SEA
LARGE LOT (85X150)
Stucco residence located just a stone's throw from Kinver Beach featuring — cosy living rm. with fireplace, and oak floors, 12x12 dining rm. (or bedrm.) 3 bedrooms, electric kitchen, 4 pce. bathroom, part basement, oil heat, separate garage. Full Price $45,000.
Dick James or Dirk Okker 385-2481

10 MILE POINT SECLUSION
Just a few steps to the front door of this eight room RAMBLING bungalow, with possession in a week. Transportation at the door. For appointments to view call Miss Courtnall 598-3964.

$29,900
3 BEDROOMS
Large home all on one floor. Part basement. OOM. Large electric kitchen. Nice LR and DR with fireplace. 3 good sized bedrooms—one smaller. We will arrange financing to suit. Located at 634 Craigflower Rd. Immediate possession.
MLS. Doug Bowen 385-2481

QUIET SECLUSION
A GLIMPSE OF THE OCEAN
This most desirable property is situated on a quiet cul-de-sac in the choice Gordon Head district. Built for maximum privacy and convenience, accommodation includes 10x7 Receiving Hall, 22' LR adjoining 12x10 DR. Well planned electric kitchen, den, 2 bdrms., 2 bathrms. (master 16x12 and bath en suite). Colonial fireplace, oak floors throughout. 28' attached 2 car garage. Garden completely screened by fencing or hedges, shrubs and a very productive vegetable garden. $78,500. Please call:
MR. CUSTANCE 385-2481

Hucker Const.
OPEN HOUSE

Weekdays 6 p.m. - 8:30 p.m.
Sat. and Sun. 1 p.m. - 4 p.m.
Immediate Possession
8 new 3 bedroom homes, all with 1½ baths, w-w carpets, sundecks, carports, R.1. plumbing, most have provision for future fireplace in full basements, situated on treed lots priced from $48,900. Drive out Sooke Rd. to Happy Valley Rd. turn left to 2nd on left Walfred Rd., right on Weaver Place. Mortgage money available. Phone H. Blake of Hucker Const. Ltd. Off. 382-9212. Res. 383-4372.

BY OWNER
$29,900
One and half storey bungalow, 3 bedrooms, kitchen with eating area, plus dining room. 60 x 120 ft. lot in good area of Esquimalt. Drive by 1247 Colville then phone 479-8519.

250 HOUSES FOR SALE

Island Pacific Realty
3200 QUADRA 388-6231

OPEN HOUSE
SAT. 1:30-4:30
1746 Taylor Street
NEAR LANSDOWNE SCHOOL
This one is truly immaculate and the location is most desirable. Close to schools, stores, and bus route, the lot is extremely tidy and well cared for. The home has three good bedrooms on the main floor, a large L.R. and D.R. with oak floors, there is a 4 piece bathroom on the main floor and an extra bathroom in the full high basement along with a really nice 17x19 recreation room and drive in garage. There is extra parking and access to the back for trailer area. And the price only $49,900. QUICKLY CALL BEN GREIG, 388-6231 or 598-3105.

JUBILEE $38,500
Completely rebuilt 3 bedroom home, wall-to-wall carpet throughout. Stucco exterior, separate garage. Today's best buy with FREDDY STARKE, 388-6231 or 479-3866.

HOME AND REVENUE
$41,900
Live upstairs in 3-bdrm. comfort, with dining room, carpeted living room, and new 4-piece bath and rent separate 2-bdrm. suite for $175 plus per mos. Fully applianced with excellent 9% financing available. MLS. GLENN NICHOLLS 388-6231 or 479-5971.

GLEN LAKE WATERFRONT
Offering seclusion on 1.65 acre with boat landing. Big three bedroom home overlooking the lake with in-law suite in lower level also overlooking the lake. REVENUE from the duplex located on the property $205 per month. Landscaping is very good offering privacy. Asking $168,000.—It is possible to subdivide one lot off for resale. Phone now OLE KNUDSEN 388-6275 LOC: 2684, or 388-6231.

URGENT
Needed right now, 3 bedroom full basement home. Up to $52,000 Some seclusion and nice garden. PLEASE CALL OLE KNUDSEN 388-6231 or 479-8441.

$21,000 — 1 BEDR.
142 CONARD
Drive by then call me for appt. to view 55x120 Lot. Phone OLE KNUDSEN 388-6231.

SOOKE
6 MOS. OLD
1.3 ACRE 4 BEDROOMS
3 BATHS 2 FIREPLACES
This lovely home is located in one of the better areas of Sooke Village. Large LR. with old brick fireplace. Good size sundeck off Dining room. All electric kitchen has built-in dishwasher plus large eating area. Master Bedroom with ensuite. Basement is wall finished to include 4th bedroom, 3-pce bath and beautiful Rec Room. All rooms wall to wall. This home is built for a family and in excellent condition. Vendor will carry mortgage. Asking $56,400. To view call PAT THERRIEN 642-5138 or CHRIS GREIG 479-7995 or 388-6231.

REDUCED FOR QUICK SALE
Large 2-bedroom home with 20-foot living room, dining room, separate barn or guest cottage on 4/10 acres overlooking Florence Lake for only $33,900. Call quickly FREDDY STARKE, 388-6231 or 479-3866.

BRAND NEW FOR $33,900
Not quite, but new exterior, mostly new windows, complete new interior, w-w throughout, 3 good-sized bedrooms, 4-pce. bathroom. Living room with picture window. Situated on 51-foot lot. Call FREDDY STARKE, 388-6231 or 479-3866.

COBBLE HILL MOBILE HOME
On .49 of an acre, 1969 Chancellor with own well and septic tank. Semi-furnished. We need to sell this. Good terms available at $21,900. Call SUE WARKE, 479-7725, or ADELLA DAVIS, 385-8264, I.P.R.

2533 RICHMOND RD.
Hey — we need some action on this character home. Nice living room with fireplace. Separate dining room with built-in china cabinets, beamed ceilings and leaded glass windows. 2 bedrooms up and down. Nice sun deck in extra deep yard. Separate garage. $39,700. Call SUE WARKE, 479-7725, or ADELLA DAVIS, 385-8264.

SIDE X SIDE DUPLEXES
1. Well located with view of Gorge, this duplex boasts 4 bdrms., full basement and exceptional financing. Potential revenue $500+. Offers on $64,900.
2. Lampson and Devonshire area. This is truly a luxury proposition. 8 bedrooms, full basement. Over 3,500 sq. ft. of living area on a quiet street. $79,900. Potential revenue of $700. Call GLENN NICHOLLS, 388-6231 or 479-5971.

FOUL BAY RD.
Cosy well cared for 3-bedroom, full basement home featuring 4 and 3-pce. bathrooms, entertainment sized rec. room plus easy care lot. Asking $45,900. CALL CHRIS GREIG 479-7995.

HIGH QUADRA $56,900
This quality built spacious home is situated on a fabulous 62x190 foot, fully landscaped lot. Over 1,7000 sq. ft. of quality living with large living and dining rooms, 2 bedrooms plus den or third, entertainment sized rec. room, two fireplaces, bright kitchen and much, much more. This home is priced to sell. So quickly call CHRIS GREIG, 388-6231 or 479-7995.

EXCEPTIONAL VALUE
3 years old, $48,900, 4 bedrooms, 3 bathrooms. Fireplace in living room, sundeck off dining room. Large kitchen, wall - to - wall throughout. This is an ideal family home with excellent financing. Call now GERRY FINNIGAN 388-6231 or GLENN NICHOLLS 479-5971.

ESQUIMALT
Large two-bedroom home perfect for C.M.H.C. low down payment immediate possession. A really good home in a good area. Quickly call BEN GREIG 388-6231 or 598-3105.

ONLY $27,500
Excellent starter or retirement, this 2-bedroom home on large 60x135.5 lot easy financing arranged. New M.L.S. Call HAZEL CAMPBELL 382-8956 or 388-6231.

CEDAR HILL
4 BEDROOMS $39,900
First time on the market. This home offers good value. Features spacious living room with fireplace, bright dining room, rec. room part basement, separate garage and all the appliances stay. Good financing available. For more info call CHRIS GREIG 388-6231 or 479-7995.

FOR SALE BY OWNER
2-year-old house on quiet Gordon Head cul-de-sac overlooking Mt. Doug. Above ground basement with finished rec room, family room and 4th bedroom or study. Main floor consisting of lounge, separate dining room, 3 bedrooms, master en suite, kitchen with large sundeck off. Asking $69,900. Existing 10 per cent mortgage of $25,000 may be assumed. For further details, or to view, call 477-8140. No agents please.

OPEN HOUSE
VINTAGE HOME
SAT., SUN. 1 to 5 p.m.
A pleasant, newly renovated character home in Vic West, 2 bedrooms, plus den, w-w carpet, potential for a third bedroom. Also, eligible for NHA Local Area Improvement Grant up to $5,000. FOR SALE BY OWNER, $29,500. 386-0056 or 384-6879.

CENTRAL SAANICH
FOR SALE BY BUILDER
956 Wallace Drive, 1220 sq. ft. home, double carport, shake roof, wall-to-wall carpet, beautiful seaview, 10% financing, $56,000. 656-3159, after 5 p.m.

250 HOUSES FOR SALE

CANADA PERMANENT TRUST
(ON DOUGLAS AT FORT)

2 Years Old
Large Family Home

On beautiful crescent close to town, 3 bdrms. on main floor — living rm. with F-place, spacious dining rm., daylight bsmt., R.I. for rec. rm, extra F-place, bdrms., and extra bathrm. Nice level lot all landscaped. 8¾ mortgage! IRENE VAN, 384-9191 or 382-9191.

HALF ACRE SEA VIEWS!

Older character home. 4-5 bdrms., beautiful level property on Bazan Bay (MLS). IRENE VAN, 384-9191 or 382-9191.

Lovely Garden Quiet Street

Values like this sell quickly, call today! Clean, comfortable home with lovely garden — 2 bdrms. plus 1 down — bathrms. W-W carpet. MLS. BARRY THORNDYCRAFT, 477-8487 or 382-9191.

Oak Bay 1106 Hampshire

Spotless 3-bdrm. home, huge rec. rm. and 4th bdrm. in bsmt. 2 F-places, fenced backyard, lge. cement patio, brick barbecue, plants and lots of trees. BARRY THORNDYCRAFT, 477-8487 or 382-9191.

Gardener's Delight

Newly listed 2-bdrm. bungalow. Has living and dining rms. and full bsmt. in quiet area. Lot is 80'x132', is fully serviced with excellent garden, 10 fruit trees and grape vines. An excellent buy at $42,900. Early possession and clear title (MLS). To view call WM. SANDERS, 479-3394 or 382-9191.

CADBORO BAY

3-bdrm. home with master ensuite plus living rm., dining rm., and lge. kitchen, and only 6 mos. old. Close to beach and shops, etc. For viewing, call WM. SANDERS, 479-3394 or 382-9191.

TUDOR HOME ARDMORE

Beautiful 1,750 sq. ft. home with all the conveniences of executive living. All rms. lge., master bdrm. 16x15. This charming home is located on 1½ acres of superbly landscaped property located in quiet area near Ardmore golf course. Priced at $119,000. Call GRAY LAITE, 656-5267, SID HASLAM, 477-1994 or 382-9191.

BEACH DRIVE

This lovely 3-bdrm. home in Oak Bay features a full ocean view from lge. picture windows in living rm., den and master bdrm. All rms. including kitchen and dining rm. are spacious, and tastefully decorated. Nearly ½ acre of well landscaped grounds complete this beautiful property at $110,000 (MLS 8320). For further information call BILL BROOKS, 478-3197 or 382-9191.

COLWOOD

On a quiet street of nearly new homes. 3 bdrms., living rm., dining rm., kitchen, F-place, full high bsmt., carport. This is a spotless house near an elementary school. $45,900. To view CALL BILL BROOKS, 478-3197 or 382-9191 (MLS).

Langford Beauty $54,900

1,130 sq. ft. on main floor with approx. 1,000 sq. ft. finished on lower floor. Embracing 4 bdrms., 2 4-pce. bathrms., large rec. rm. and family rm. with F-place. Only 2 yrs. old, excellent $22,000 1st charge at 9¼ per cent. Landscaped property with extra paved parking. SID HASLAM, 477-1994, GRAY LAITE, 656-5267 or 382-9191.

Ideal Starter Sidney—$25,200

It's zoned commercial but will make an ideal small home. Roberts Bay location. Kitchen, living rm., bath and bdrm., or use it for living and business. (MLS 7935). GRAY LAITE OR SID HASLAM, 382-9191.

INVESTORS! DEVELOPERS!

3 cleared, level parcels of land in Brentwood on sewer, potential subdivision into 8 lots. Total price $80,000. A.L. VICKERS, 652-2257 or 382-9191.

Short on Space?

And lined up for baths — if this is the situation where you live, then see this 10-rm., 5-bdrm., 2½-bath home on lge. lot. Lge. rumpus rm., full bsmt., covered sundeck off lge. dining rm. Colwood. Offered in the 60's. For appointment to see call, "The Folks with The Key" TED PINFOLD, 388-7742 or 382-9191.

OBVIOUSLY TOP ECHELON!

Express your remarkable taste and entertain pridefully in this executive home encircled by Mt. Tolmie Park. 3 spacious bdrms., outstanding living rm. with magnificent stone fireplace — separate dining rm., opening on to a partially enclosed sundeck. Every rm. has a different view. It would be my pleasure to show this home to you. Just phone me. (MLS) Asking $135,000. MARY WOOD, 592-2647 or 382-9191.

Central Location Family Home MLS

2-bdrm. plus excellent potential for developed bsmt. area. Living rm. dining rm. with fireplace, w.w. covering of ground floor area. Lge. kitchen and pantry. R3 zone. Asking price $44,500. (MLS. 8082). For previewing please telephone JACK NELSON, 477-6235 or IRMA KULIGOWSKI, 656-5325 or 382-9191.

$37,500 MLS Special

Recently renovated 2-bdrm. home in upgraded area of West Victoria. Living rm. and separate dining rm., full bsmt., small easy to maintain lot. To view please contact JACK NELSON, 477-6235, IRMA KULIGOWSKI, 656-5325 or 382-9191. (MLS 8201).

Gardener's Paradise $34,900

Cute, 2-bdrm., no-step home, sits among beautifully treed and landscaped lot with seclusion. Offers comfortable living for retired or starting couple, living rm. with fireplace, carpeting thruoughout, separate work or tool shed, etc. Convenient city location. (MLS.) D. BAIN, 658-5057, E. IZIK, 598-8289 or 382-9191.

SPECTACULAR OCEAN VIEWS

This Cadboro Bay home offers everything for your growing family. Close to UVic, good schools, sailing, shopping and Uplands golf. Over 3,400 sq. ft., 3 full baths, sun decks, private den with deck off, landscaped professionally and with sprinkler system. Incomparable value at $125,000. (MLS. 7513.) SID HASLAM, 477-1994, GRAY LAITE, 656-5267 or 382-9191.

COUNTRY SIDE VALUE

Approx. 2.7 acres in the 13 miles circle. Solid fresh built ranchero style mansion (approx. 2,000 sq. ft.), 4 bdrms., 3 baths, total 8 pcs., central monumental, dark slate floor-to-ceiling fireplace, heat scape, DN laundry rm., magnificent red Bourdeaux drapes and some appliances stay. Barn for horses, in garage, banquet terraza half-covered and many more to be seen at $110,000, (MLS). For information please call MANUEL LOPEZ at 384-9150 or 382-9191.

BRAND NEW

Hesitated? Missed a good buy? Don't do it again. See this brand new home, it's a beauty. 12x6 kitchen, 19x15 living rm., 3 good size bdrms., 1½ baths and lge. sundeck off living rm. Bsmt. with heated roughed-in rec. rm., laundry area, workshop — or den, double carport only $49,900. TED PINFOLD, 388-7742 or 382-9191.

Canada Permanent

250 HOUSES FOR SALE

CANADA PERMANENT TRUST
ON DOUGLAS AT FORT

BANANA SPLIT

No! A beautiful 3-bdrm split, with rich shag carpet in living, dining rm, and hallway. This 1600 sq. ft. home must be seen to be appreciated. Located in beautiful Lake Hill area, and priced at only $54,900. Immediate possession! Hurry as this will probably be your last chance to buy a model like this for less than $60,000. Call and ask for TED PINFOLD, 388-7742 or 382-9191.

Home and Revenue

Located near to Dallas Rd., Lge. 2 bdrms. living and dining rm with W-W carpets, fireplace, family rmn off kitchen, plus $235 income. Priced at $53,900. Zoning R3L. E. IZIK, 598-8289 or 382-9191.

OAKLANDS

Delightful 2-3 bdrm home in immaculate condition thru-out on 2 landscaped lots in convient area. Lovely living rm with open F-place, bright dining rm, W-W carpets, 4-pce. bath and full developed bsmt with asking price of only $52,900 (MLS 8224). To view please phone HERB McDANNOLD 479-4127 or 382-9191.

Canada Permanent

RITHET'S
for
Real Estate
Insurance
Appraisals
714 FORT
382-4251

NEAR THE SEA
$54,900
A home glowing with warmth and comfort with separate entrance to IN-LAW SUITE upstairs FULLY FURNISHED — or could be 4 or 5-bedroom single family residence. Early possession is available on this immaculate home. Fully carpeted throughout. Must be seen inside to be appreciated. Vendor will carry substantial 1st mortgage. New MLS.
R. JOHNSON W. MICHAELS
382-4251

OAK BAY
Drive by 2188 CRANLEIGH and see this immaculate 2-bedroom bungalow, completely redecorated inside and out. Large living room with fireplace, dining room, large kitchen with eating area and 2 large bedrooms. Full basement with drive-in garage. Could be immediate possession. ASKING $48,900. To view please call:
E. WILKINSON or O. DOUGLAS
382-4251 anytime

BRENTWOOD AREA
1511 HOVEY ROAD
11.86 ACRES
PLUS NEW ROAD
See this beautiful new home consisting of six bedrooms, large kitchen with many cabinets and eating area. Combined dining room and family room with sliding doors to patio. Lovely living room with valley views and large fireplace. Best of materials and workmanship. Situated on high gentle sloping land. MLS.
OFFERED AT $165,000
O. DOUGLSA or E. WILKINSON
382-4251 anytime

ARDMORE
FOUR BEDROOMS
Brand new split level Executive beauty, on half-acre lot close to Golf Course and water for Boating, Fishing and Swimming. Outstanding living room with old brick fireplace and built-in bookcases. The dining room has sundeck off, and so has the master bedroom. Three sets of plumbing and a huge family-recreation room right off the kitchen. Phone for an appointment to view this lovely home. Purchasers can still choose their own colours.
PRICED AT $84,500
SHIRLEY DAVIS
382-4251 or Res. 388-4872

PRINCIPAL PROPERTIES LTD.
4088 SHELBOURNE
477-9514

TOP EXECUTIVE
½ Acre

ESCAPE the "hustle-bustle" of town in a matter of minutes — RELAX in the lovely grounds of this charming English Tudor home — ENJOY the benefits of living close to Oak Bay. ML 7684.

HOME ON 3 LOTS

Attractively renovated — spotlessly clean — shining hardwood floors — Lovely garden (6-10th Ac.) of flowering shrubs, fruit trees and vegetables — small greenhouse and workshop — close to bus line — countrified area. ML 8350.

COUNTRY ACREAGE
6.75 Acre

Beautiful sloping treed property in newly developing area — 2 miles to Sooke Village. ML 7923.

For further details and viewing please phone
477-9514 MRS. C. ATKINS 479-5427

OPEN HOUSE
Fri. 7 to 9
Sat. 1:30 to 5 p.m.
1308 PALMER CLOSE

Quiet treed area of Lakehill, close to Racquet Club, bus and all levels of school. Large, deluxe, brand new, six-room plus bungalow. Spacious living and diningroom with sun deck off. Custom built cabinet — kitchen with breakfast area. Three large bedrooms, two twin size, master with full bathroom ensuite, heat-lamp etc., and sliding glass doors to sun deck. Basement planned for future development with plumbing roughed in, and patio for lower area. Oil heating, attached garage, extra praking, scaped. See this for value, many many extras. Full price $59,800. Prior inspection 592-0927.

VIEW TO MT. TOLMIE

This 19 year old, 3 bedroom split level home in the Doncaster area awaits your inspection and approval. L-shaped living-dining room, corner fireplace, a large bright kitchen and ½ FHC basement are a few features. The large 63.5x125 lot is delightful and secluded being fenced and treed PLUS patio and pond. Asking $49,500 exclusively — offers invited. Call TOM BREITER at British American Realty Ltd. 385-1431 or 386-0116.

BY OWNER, VLA, 2-YEAR HOME on 2 acres, mostly treed, trout stream. 5 minutes to beach. 20 minutes downtown Victoria. On city water. Custom designed. Wavy cedar siding, sundeck. Living room-dining in line. Brick heatalator fireplace. Large "Citation" kitchen. Fridge, stove. Laundry room, washer, dryer. Large master bedroom and second bedroom, 4-pce. vanity bath. Wall-wall third bedroom, 3-pce. bath, in full basement. Kennel licence available. Asking $62,900. Phone for appointment, 478-2179. No agents.

250 HOUSES FOR SALE

WHITTOME'S
706 FORT ST. 388-4271

BUY OF WEEK
TATTERSAL AREA

NOTE THESE FEATURES
1. 1750 square feet
2. 4 Bedrooms
3. 2 Bathrooms
4. Large Rumpus Room
5. Desirable Area
6. Lot 70x141
7. Large Sun Deck
8. Close to Park
9. Ample off Street Parking

Believe it!! This exclusive is definitely the buy of the week and asking price is only $49,900. See it today by phoning:

"Army" Armstrong
388-4271 479-2855
Courtesy to all Realtors

RURAL LIVING

Build your dream home on this approx. 18 acres in North Saanich. Ample water with registered water rights. Close to Sidney and a great view across to Salt Spring Island.

$7,000 PER ACRE
To view please phone:
JACK SWANSTON
388-4271 592-6338

FAMILY ACCOMMODATION

4 Bedrooms — 2 main, 2 up, 4 Pce. and 2 Pce. Baths Living Room has fireplace. Separate Dining Room. Approx. 1400 sq. ft. and full high basmt.

CENTRAL OAK BAY

3 Blocks to Elem. Jr. and Sec Schools 1 Blk to Bus, 5 Blks to ocean

$49,750
To view please phone:
JACK SWANSTON
388-4271 592-6338

LIVE ONE SIDE RENT THE OTHER

Each side has a living room, bedroom, bath and kitchen with eating area. Bank St. school, Jubilee Hosp. and Safeway very close.

$39,500
The vendor is willing to carry ½ at current rates. to view please phone:
JACK SWANSTON
388-4271 592-6338

J. H. Whittome and Co. Ltd.

MAYFAIR REALTY

3153 Douglas St. 386-2955
WOODWARD'S MAYFAIR CENTRE

UPEN HOUSE
SAT. 1:30-4:00
1013 GLENFOREST WAY

(Off 410 0Happy Valley Rd.) High view treed lot of over 2 acres, approx. 1550 sq. ft. of living area, three bedrooms, master ensuite, sunken living room has rock fireplace, rock planter. Double carport, sundeck, nearing completion. Trades considered. Asking $69,950 (MLS) for prior viewing call LOU BLOOMFIELD, 386-2955 or res. 383-2374.

GORDON HEAD

Two new three-bedroom full basement homes with seaview in Gordon Head. Each has 2 bathrooms, dble carport or garage. Relax on the sundeck and watch the ships go by. 10% mtge on one. Asking $79,500, with trades considered. Call GEORGE WALL, 386-2955 or res. 478-5681.

COUNTRY ATMOSPHERE

For the executive family man requiring a little more room and not right in town. 1800 sq. ft., 4 bedrooms plus a lovely large lot. Quality materials and a lot of imagination make this an away above average home. Priced at $69,500. For more details please call WAYNE SCOTT 479-6087, STAN JAMES 592-3740, Mayfair Realty 386-2955.

NEW LAKE HILL 4 BEDROOMS

Ready to move in, quality built KRAHN home on sewered, treed 9300 sq. ft. lot. Approximately 2000 sq. ft. of finished area including 2½ baths and 23x10 family room. 10 per cent mortgage available. Try your trade. $49,000. Call GEORGE WALL 386-2955 or 478-5681.

UNIVERSITY AREA

Comfortable 3 bedroom home, cosy living room, large bright kitchen, 1½ bathrooms, with extra space on converted garage. All the decorating has been done. Just move in and enjoy this easy care low maintenance home. Price $43,900. FRED JACKSON, 386-2955 or res 477-2537.

Whyte & Gower
Oak Bay Properties Ltd.
2227 Oak Bay Ave.
592-2407

CEDARHILL ROAD
5 BEDROOMS
CLOSE TO SCHOOL
An absolutely immaculate home situated on a large lot. A lot of remodelling and redecoration has made this home one of the outstanding family homes in this desirable area. If you have a large family or in-laws with you, be sure to see this. Priced with good terms at $49,900. ART BEDFORD, 592-2407 or res. 592-2090.

A REAL FAMILY HOME
4 BEDROOMS
FAIRFIELD
Come and see ths spacious family home and make an offer on the asking price of $47,500. Living room with fireplace, family sized kitchen, 1 bdrm. and bthrm. on main floor, 3 large bdrms. and bath up. Act now and be settled before school re-opens. Call GLADYS MILLER 592-2407 or Res. 598-7936.

NEW SALTSPRING EXCLUSIVES

39,500 — .67 Acres Waterfront. Scott Pt. Rd.
41,500 — 10 Acres Waterfront Booth Islet
65,000 — 26.6 Acres Farmland. Long Harbour
81,000 — 2.2 Acres Waterfront Aprox. 900 ft. on Dock Bay
104,900 — .77 Acres Waterfront Scott Point Rd., with beautiful new three bedroom house.
To View Call SHANE BEFURT 477-9730
or JOHN WEST 656-5809
Island Pacific Realty Ltd. 388-6231

OPEN HOUSE

Fri. and Sat. 1-9 p.m.
2269 Marlene Dr., near Colwood Golf course. 3-bedroom and den executive home, basement, fully developed. Large lot. F.P. $59,900. R. Schneider, 478-1864, 581-0441.

250 HOUSES FOR SALE

Montreal Trust
1057 FORT 386-2111

OPEN HOUSE
FRI. 2nd AUG. 7-9 P.M.
SAT. 3rd AUG. 1:30 4:30 P.M.
1737 MORTIMER ST.
Close to shopping, schools, University, 3 or 4 bdrms., family home, 2 baths, rec. rm., full bsmt., C.P. easy-care lot, be sure to see this home. Owner transferred must sell, immediate possession. Asking $59,900, try your offer (MLS).
386-2111 E. W. PROKOSCH 477-2194
386-2111 A. D. WHEELER 477-4789

OPEN HOUSE
4512 MONTFORD CRES.
SAT. AFTERNOON
Over 1/3 acre excellent family yard with seclusion, level garden area and many fruit trees. Spacious vehicle parking. All to be enjoyed from dble size sun deck. Come and see the 5-bdrm-plus den, large rec room, work shop and laundry. 2½ full baths, a surplus of kitchen cupboards and everything only 5 years old with terms available for viewing. Please call
386-2111 ROY KAISER 477-6813

MT. DOUGLAS PARK
IMMEDIATE POSSESSION
Now "VACANT" this immaculate split level home of 3 bdrms, plus a den or 4th bdrm, could be just right for your family. Backing onto a natural wooded parkland the setting is ideal. The living and dining areas are bright and cheerful and the indirect lighting in the kitchen provides a natural light appeal. This 13 yr. old home is priced at $59,900 MLS For a home you would be proud to own call
386-2111 NEIL RAWNSLEY 384-7380

NEW EXCLUSIVE
Beautiful post and beam bungalow on lovely treed lot in Colwood. Three bedrooms, large living room with wall-to-wall carpeting, white brick fireplace and feature wall, plus entertainment-size dining room and large family kitchen. Everything for good living on an attractive street of other newer homes. This won't last long so see it today with
386-2111 JEANNE LUCAS 477-1342

LOVELY 10-YEAR-OLD BUNGALOW
Ideal family home close to schools, University and shopping. Easy-care lot. 3 bedrooms plus den and rec. room. Finished utility room, 2 baths, some low interest finance or new financing can be arranged. Owner has been transferred and must sell. Asking $59,900. Phone for app't and let us present your offer.
386-2111 W. PROKOSCH 477-2194
386-2111 A. D. WHEELER 477-4789

935 SELKIRK
OWNER TRANSFERRED
MUST BE SOLD
MLS No. 7508. See this 5-bedroom full basement older home on 2 duplex zoned lots, home and property are in excellent condition with wall-to-wall carpeting, 2 bathrooms wired for range, washer, dryer hook-up. OOM heat, oil hot water. Home was once a duplex and could easily be converted again as second kitchen is still intact. To view call:
C. M. BUD FORBES
652-2950 386-2111

AN EXCELLENT BUY
Bright and sunny Sidney home on a quiet cul-de-sac near schools and shops. Good living area. 2 bedrooms up, 3rd bedroom, rec room in ground level basement. Immaculate home, nice garden. Asking $41,500 with 8¾% mortgage. (MLS No 7912).
WELLS HOOKER
656-3924 652-3634

LOTS FOR SALE (approximately ½ acre)
WHIFFIN SPIT ROAD
All have paved roads, water, power. Quiet area, 30 min. driving time from Victoria, priced at $14,900 to $15,900. Can be purchased so you can build your house. For more detail phone
E. W. PROKOSCH
386-2111 477-2194

UNIVERSITY AREA
2011 RATTENBURY
MUST BE SOLD
Vendor transferred — immediate possession — stately semi-colonial 3-BR house, close to the university. Boasting 3 BR's — 2½ bathrooms, family room, den, dble garage — seclusion, beautiful easy care landscaping. For viewing please call (MLS).
ALAN WESTGATE
386-2111 656-3423
C. M. "BUD" FORBES
386-2111 652-2950

WATERFRONT —
CADBORO BAY
Situated on 100 ft. of sandy beach with views of the yacht club and Ten Mile Point from the extra large living room foyer. Kitchen and master Bedroom over 2000 sq. ft. of living area on the main. Just under ½ an acre — beautifully landscaped offering huge degree of seclusion — For further info and viewing by private appointment please call
ALAN WESTGATE
386-2111 656-3423

SOUTH OAK BAY
TERRIFIC VIEW PROPERTY
Located in the Gonzales area and situated on a high lot to take advantage of views of the Olympics and Straits from the living, dining and kitchen areas. Close to town on bus line. 3 BDRs, 1½ baths, extra large family room with F.P., wet bar decorated in western motif. Minimum care lot. Asking $74,900. MLS. Please call
ALAN WESTGATE
386-2111 656-3423

TOWNHOUSE
Near new 3- BR townhouse, excellent family accommodation with room for bsmt development. Swimming pool and playground facilities for the kids. Good 9¾ per cent financing which is assumable. For further details and viewing please call (MLS).
ALAN WESTGATE
386-2111 656-3423
MONTREAL TRUST CO.

WALL & REDEKOP HOMEFINDERS REALTY LTD

SECLUSION AND COMFORT
may be yours in this immaculate Oak Bay home. Over 1400 sq. ft. of floor space, including 1½ baths, a den, a large family sized L.R. with beautiful heatilator fireplace, and 2 or 3 bedrooms, all add up to a truly different home. To view call: JACK GREENWOOD 386-2911 or 384-5228.

YOU'LL BE SURPRISED
at the room in this newly listed 3-bedroom home at 2945 Graham St. Large, bright, living room and large kitchen complete with appliances make this todays bargain at $43,900. To view call: JACK GREENWOOD 386-2911 or 384-5228.

V.L.A. HOME
58,500
Lot 100'x22' in North Saanich. Lovely 2-bedroom home — Knotty pine cupboards. Built-in range. Finished bedroom, bathroom, family room in basement. 6½ years old. Was built for VLA. MLS. Call today CURT SHUNROOK at 386-2911 or 382-6961.

Montague
1028 BLANSHARD 384-9318

OPEN HOUSE
Sat. 2-4 p.m.
2777 SOOKE RD.
(Past Happy Valley Turnoff)
$39,900

Large (1370 sq. ft.) ranch-style family home. 3 Bedrooms; living room with brick fireplace and glass doors to patio. Seperate Dining Room; Modern Cabinet Kitchen with eating area. Large secluded lot, almost ½ acre. Rural atmosphere. Immediate possession. Don't miss this one. In attendance: Doug MacKillop 384-0308 (res) or 384-9318 (office).

250 HOUSES FOR SALE

FOR SALE
Royal Trust
"THE SIGN THAT SELLS"
3400 DOUGLAS ST.
384-8001

THIS SATURDAY
There will be an Open House at 1039 Verrinder Avenue, but wise shoppers may like a preview showing. Such a pretty home and the landscaped lot is 165' deep. The 18' lounge with its No. 1 eastern oak floors and open fireplace is special. 2 bedrooms, part basement, excellent heating, wiring, etc. Call now. $39,700. Listed July 30th. DAR GARSIDE 384-8001.

OPEN HOUSE
1839 HAMPSHIRE RD.
FRI. 1-3:30 P.M.
Prime location close to shopping, bus and all school levels. 2 bedrooms, 4 year old attractive home with finished in-law suite in full basement. 2 fireplaces, 2 sliding glass doors to super large sundeck on the main and to patio at grade level, 2½ baths. Garage, carport and parking from rear lane. Don't miss it. CONNIE REYNOLDS, 384-8001.

OPEN HOUSE
1:30 - 4 P.M. SAT.
4288 CAEN ROAD
Situated on two-thirds acre — 3 bedrooms, living and dining room in-line with W-W carpeting. Full high basement with largt rec. room. Asking $48,500 For prior viewing please call JESSIE McGRATH 384-8001.

OPEN HOUSE
1039 VERRINDER AVE.
SAT. 2 — 5 P.M.
ROCKLAND BORDER
Gleaming, white, shake roof, another fine home in a choice area. Large bright living room, oak floors and fireplace. 2 good bedrooms, basement. The 165 foot lot affords privacy. The beauty is evident. $39,700. DAR GARSIDE 384-8001.

OPEN HOUSE
109 CONCARD ST.
SAT. 1:30 — 4:30 P.M.
$45,500
Immaculate 8-year-old; Post and Beam home on quiet street. 3 bedrooms. Bright living room and dining room with wall to wall carpet. Kitchen has eating area, through hall, 4 piece bath. Full high basement with drive-in garage. Large rec room. Excellent value. My pleasure to show. MLS 7776 Call 384-8001 MARION HOPKINS 592-4351.

OPEN HOUSE
920 SHIRLEY
SAT. 1:30 — 4:30
Ideal starter or retirement home, beautifully landscaped lot with loads of flowers, lovely living room with hardwood floors, cozy dining room, step saving kitchen with utility area. 3 bedrooms and 4 pce. bath. Low taxes, attached garage on no-though quiet street. Asking $37,900. MARGARET JOHNSTON 384-8001 or Res. 479-1589.

2648 SOOKE ROAD
SPARKLING CLEAN
GOOD FINANCING
Cathedral entrance — wall-to-wall carpet throughout LR, DR and bedrooms. Spacious kitchen, sundeck. Full basement, 4th bedroom or den down, drive-in garage. Owners transferred. Asking price $47,000. APPTS. TO VIEW, CONNIE REYNOLDS, 477-8914 or 384-8001.

2877 COLQUITZ
$41,900 MLS
2 bedrooms, living room, dining room, with w-w carpet. This immacualte full basement home also features a sunlit den and extra room in basement, hook-up for washer and dryer. Lot 56x197. To view call STAN SAGE 384-8001 or 384-4347.

SIDNEY
$44,900
Lovely home near the sea, only 3 years old. Large living room with w-w carpet and fireplace. Dining room with sliding doors to sundeck. Spacious kitchen with 2 bedrooms and 4-pce. bath. Full high basement with finished extra bedroom and roughed-in bathroom. Separate carport and a gorgeous yard with lots of roses. Call PETER TER VEER 384-8001 or Res. 479-1588.

DRIVE BY
2829 INEZ DRIVE
In the beautiful Gorge area where you are a step away from the walkway, bus stop and shopping. Water views from this charming 2-bedroom spotless home. Cosy living room with fireplace, separate dining room. Gleaming hardwood floors. Large kitchen. Full basement. Excellent financing. MLS. Asking $48,500. CHES or MERYLE HAYS, 384-8001 or Res. 477-8324.

NEW LISTING
METCHOSIN
1.2 acres of seclusion and privacy, a beautiful treed and landscaped lot with an exceptionally well built 3 bedroom home — large living room across the back of the house and another bedroom and rec room in full high basement, and many extras. All this for $74,900.
Call GLEN and MARG McGREGOR 384-8001 or Res. 477-3675

GORGE
This home could not be replaced for the asking price of $44,900 . . . ideal family home with 3 bedrooms on main and one down in full high cement basement, also partially completed rec room down — large Living room with cozy fireplace — call us
GLEN or MARG McGREGOR 384-8001 or Res. 477-3675

MONTOGOMERY AVENUE
REDUCED TO $110,000
28,000 sq. ft. of living throughout this lovely family home nestled on a secluded ½ acre with underground sprinkler system to water the lovely gardens — 4 bedrooms and 2 bathrooms on the upper level. Seaview balconies. Huge living room and dining room. Attractive kitchen, den, large family room and 3rd bathroom complete the main floor. With a substantial down payment owner may consider carrying the balance. Unless you see inside you'll never know how charming this house is. View with
JOHN MORRY or JOYCE MILLER 384-8001.

514 GLENCAIRN
COLWOOD
A pleasure to show this 3 bedroom immaculate stucco home. Wall to wall thru living room, dining room. Excellent financing, also close to schools, bus and shopping. Full basement with rumpus room. ½ acre lot. Asking price $52,900 Please call MARGERET JOHNSTON 384-8001 or Res. 479-1589.

PRICE REDUCTION
$58,900 to $55,900
LAGOON
SPECTACULAR SEA VIEWS
MT. BAKER AND THE OLYMPICS
Owners have purchased. Must sell their modern 3 bedroom home, master en suite. Excellent floor plan. Spacious living room and dining room. Wall to wall, custom slate fireplace. 4th bedroom completed on lower level. All bedrooms wall to wall. Large private sundeck with water, mountain and city views. Quiet cul-de-sac. MLS 7323. To view please call MARION HOPKINS 384-8001 or Res. 592-4351.

BURNSIDE ROAD
$41,500
Are you looking for 2 bedrooms plus basement development? This attractive bungalow has kitchenette and bedsitting room plus 2 pce., bah down. Spacious living room with fireplace. Dining room has built-in china cabinet. Phone VICTOR GEORTZEN 384-8001 or Res. 592-9045.

TOWN AND COUNTRY
Be sure to see this spacious home — L shaped living room with fireplace and dining room, large kitchen with eating area, 2 extra large bedrooms on the main and one in the full basement. Newly decorated inside and out. Only $39,900. BRUCE McILROY 384-8001

250 HOUSES FOR SALE

FOR SALE
Royal Trust
"THE SIGN THAT SELLS"
3400 DOUGLAS ST.
384-8001

UNIVERSITY AREA
$44,900
Well located just 1 block off Shelbourne. A well kept 2 bedroom bungalow with full basement. Spacious living room with fireplace. 'L' to dining room. Well planned kitchen with an abundance of cabinets. Phone VICTOR GOERTZEN 384-8001 or Res. 592-9045

PRICE $28,500
Where can one buy a 2 bedroom home that is clean inside. Utility room, living room and large kitchen with eating area. Nice size lot on sewer with fruit trees. 233 Battleford St. New MLS.

DRIVE BY 2442 HENRY ST. SIDNEY
And you will see a 3 bedroom comfortable rome nicely finished inside. Land could easily be apartment zoned but an attached dwelling could be built now. Sea and mountain view. Quiet street. MLS.

3037 JACKSON ST.
on quiet street. 2 large bedrooms and 1 in full basement gleaming hardwood floors. A lovely formal garden in very good condition. Price $51,750 MLS.

NEW EXCLUSIVE
587 WHITESIDE
3 bedrooms, hardwood floors in immaculate condition. Large lot and lovely garden. An extremely well constructed home. Priced right at $52,000 384-8001 BUD ZUCK 598-7215.
For any of the above listings please call BUD ZUCK 384-8001 or Res. 598-7215.

SAXSE POINT
SOUTHERN EXPOSURE
New Strata Title duplex situated on quiet cul-de-sac among tall pines, seaview from most windows. Elegant 16 x 11 foyer. On the main a spacious 19 x 16 living room with floor to ceiling RH brick fireplace (sundeck off the livng room) Deluxe cabinets in kitchen 10 x 12 dining room, 3 spacious bedrooms, 4 pce vanity bath, all main rooms are w-w. In the full high basement (could be in-law suite) R.I. fireplace, extra bath, utility room and a very spacious rumpus room. Top quality construction, a must see. $54,900 a unit. BRUCE McILROY 384-8001.

A. BERNARD and CO. LTD.
655 FORT ST. 384-9335

Don't miss this opportunity to own exceptional property with an outstanding view over Haro Strait. This two bedroom plus family room home (1860 sq. ft.) is immaculate. Living room (28x18) a room ideally suited for entertainment. The cheery dining room is guest size. Both have quality carpeting and view over the colorful garden and ocean.
Bedrooms and family room are carpeted. Bright spacious kitchen has eating area. All of this on an easy care ½ acre lot with many shrubs and trees, price includes stove, refrigerator, washer, dryer and dishwasher. Immediate possession possible. Move in right away. No need to bring your paintbrush. This home is spotless! (MLS 8107)
W. E. (Wil) Wilson
384-9335 477-4328

4 BEDROOMS
(LAKE HILL-QUADRA AREA)
Attractive large family home in popular Lake Hill district and close to Reynolds and Cloverdale schools. 1196 sq. ft. on main floor consisting of large living room . . . separate guest size dining room, spacious and bright Crestwood kitchen, 4-pce. bathroom and 2-bedroom on main floor, plus 2 large mahogany panelled bedrooms up. Large sundeck and attractive landscaped rockery and lawns at rear and full fenced for children. (MLS 8436) Priced to sell at:
$49,000
MR. BELCHER
384-9335 382-2848 Res.

Western HOMES Ltd.
817 FORT ST. 386-3494

OPEN HOUSE
SAT. 1:30-4:00
1517 N. DAIRY

FANTASTIC BARGAIN—PRICE REDUCED $2,000 — Lots of living here; 3 BD—1½ bath, family room, living room, cobinet electric kitchen, dining room, TWO balconies, TWO patios, TWO parking pads — part basement and crawl. Existing $16,000 mtg. at 8¾% no term. price only $39,900 (8187). For more information phone.

Terry Eden
386-3494 479-1528

OPEN HOUSE
SAT. 2-4
2976 COLQUITZ

GORGE BEAUTY! Lovely stucco family home on a large lot. Large living room with H.W. floors and fireplace; BRIGHT kitchen has loads of cupboards and sunning eating nook, 2 BR and bath complete the main floor. Full high basement features rumpus rm, roughed-in BR utility, workshop and drive-in garage, oil hot water heating (8182) Price $43,000.

Terry Eden
386-3494 479-1528

CHAMPION
REAL ESTATE AND DEV. LTD.
813 Fort 388-4477

WALK TO WOOLCO OR TOWN AND COUNTRY
Two bedroom New bathroom and kitchen with old style livingroom featured by beams and roughstone fireplace. All superbly decorated. The new owner will want to collect antiques to furnish. Be a keen gardner. View by appointment with JOHN JENKINS 598-5767.

SERVICE!
—Customer Mr. and Mrs. C. phoned July 26
Found home July 29
Mortgage arranged July 30
Moving August 30
—Customer Mrs. M. phoned July 25
Found home July 27
Mortgage arranged July 29
Moving August 30
—We can do this for you. There are over one thousand homes for sale — Call Today
JOHN JENKINS 598-5767 or
BLAIR SCOTT 388-4477

OAK BAY, 2363 BOWKER AVEnue, 2-bedroom home, living room with fireplace, dining room, laundry room off kitchen, thru hall, hot water heat, $47,000, early possession, clear title. Owners, 598-4003.

BY OWNER. SOLID OLDER home, new roof, new plumbing, new wiring, newly painted and decorated, 3 bedrooms upstairs, no basement. Open House every day, 7 to 9 p.m. 314 Langford St. $33,900. Phone 384-9463.

250 HOUSES FOR SALE

SINCE 1887 Pemberton Holmes Ltd.

OPEN HOUSE
SATURDAY, AUG. 3
2-4 P.M.
386 FAIRVIEW ROAD

(Off Metchosin Rd. in Colwood) IMMEDIATE POSSESSION and MUST BE SOLD due to owners transfer. Come and see this beautiful 5-bedroom, 3-bathroom bungalow and make us a reasonable offer to it's listed price. MLS No. 8071.
$57,900.
For prior viewing just call 384-8126 MR. GREENE 385-0795

OPEN HOUSE
641 KELLY RD., COLWOOD
SATURDAY 1-4 P.M.

Cute and cozy 2-bedroom, no basement, cottage. W-W carpet, newly redecorated. Large lot with vegetable garden. Ideal starter. Low taxes. Your offers on asking price of $28,500. For prior viewing call 384-8126 JERRY DOWNER 383-3865

OPEN HOUSE
SATURDAY 1:30 — 4:30
1220 MCKENZIE ST.
Fairfield

Are you looking for a large family home in a good area? Over 2,000 sq. ft. of living plus a full basement can be yours for only $47,500. All rooms are large including the 4 bedrooms. For prior viewing call anytime. New MLS 8518.
384-8126 WALT SLOCOMB 383-4035

COLWOOD

Large FINISHED family home featuring up to 6 Bdrms., including magnificent master Br with bathroom ensuite. Beautifully crafted KITCHEN with eating area opening on to:
SUNDECK—Overlooking large treed lawn.
LIVING-DINING ROOM with white stone fireplace.
UTILITY and extra plumbing downstairs.
Very large FAMILY or RUMPUS room opening onto YE OLD WEST real log bar with lookout to lawn.
Near schools and shops
Price is $51,500 (Compare it) MLS 8399, 626 MOUNT VIEW AVE.
384-8126 DESMOND HOLMES 478-1227

"HARBOUR VIEW HOUSE"
625 — 31 ADMIRALS RD.

Spacious 2-bedroom CONDOMINIUM family units nearing completion from $32,000. Get in on the ground floor of this opportunity. Just call
384-8126 MR. GREENE 385-0795

DUPLEX — COLWOOD

One of the nicest anywhere. Only 2 yrs. old, upper and lower have 3 bedrooms each. Superb construction with panelled walls and W-W carpet throughout. 2 stoves, 2 fridges, washer, dryer and all drapes included. Ideal home and revenue with large workshop and garage. Many extras. Asking $69,500. View by appointment only.
384-8126 JERRY DOWNER 383-3865

JULY SPECIALS

1. OAK BAY — 3 Br's (1 Down) full basement bungalow in meticulous condition. Offers invited on asking price of $54,900. MLS No. 8243.
2. FAIRFIELD — 4 Br family home of over 2,000 sq. ft. plus full basement. $47,500.
3. FERNWOOD — Approximately 15 yr. old, 4 bedroom, full basement home inside the 1 mile circle. Also, 10x28 Rec. Room in basement. $47,900.
4. COLWOOD — 2,500 sq. ft. Ranch style home plus 3.04 acres. Home was custom built for present owner. Includes 4 br. 3 bathrooms, 2 FP, family room plus much more for $95,000. MLS No. 8230.

For further information on the above listings call anytime:
384-8126 WALT SLOCOMB 383-4035
384-8126 LARY BROOKS 383-3203

RICHMOND-DESPARD AREA
A HOME OF UNIQUE CHARM AND CHARACTER

It is difficult to portray the property via advertising as it is a "one-of-a-kind" home. The landscaped one-third acre provides complete garden and patio seclusion at the rear. The home is adaptable, will suit the retired couple who love a garden or a smaller family seeking close access to good schools, transport and shopping. There can be 3 or 4 bedrooms (master bedroom is about 24x13 ft.) For the hobbyist there is ample space for a large workshop, fully wired and with many outlets for power tools. It is a home which has to be viewed unhurriedly at any time convenient to interested buyers and is offered at $87,000. MLS 7911.
384-8126 STUART SIMPSON 598-4056

TWO FOR ONE

This spacious home provides separate accommodation upstairs for the parents of the family that buys it. The main floor of approximately 1250 sq. ft. consists of a 16x20 living room, 9x11 dining rm. large kitchen, 4 pce bath and 2 large bedrooms. A full high basement is suitable for development. Drive by 601 Richmond Ave. and then call us for a view of the interior. Lots of value here for $56,000. MLS.
384-8126 MR. GREENE 385-0795

PRINCIPAL PROPERTIES LTD.
4088 SHELBOURNE
477-9514

YOU WANT AN INCOME HERE
IS A THRIVING 30 YEARS IN BUSINESS VARIETY STORE
IT
ALSO HAS A GOOD PAYING POST OFFICE
IS
FOR SALE AT $4,000 PLUS STOCK
BOYD SADLER 477-9514 - 592-1929

PRIVATE SALE, NO SALESMEN please. Approximately 7 year old split-level home in Gordon Head area. 3 bedrooms, 1½ baths, L-shaped living and dining room, large family room, bright modern kitchen, fully-finished basement consists of small laundry room, a cosy lounge with wet bar, concealed fold out wall bed, remaining basement room currently office-bedroom combination. Large storage area in crawl space. 2 car garage, with large modern fully-finished workshop above. Spacious sundeck at rear. Corner lot fully landscaped and fenced. To purchase this property, buyer must be able to put $25,000 (firm) down-payment and assume mortgage of approximately $45,000 at 10½ pct. Current monthly payments of principal, interest, and taxes, $467. This property must be seen to be appreciated. If genuinely interested, write immediately to P.O. Box 5285, Station B, Victoria, B.C.

BRENTWOOD PROPERTIES
And Insurance Agency Ltd.
7173 West Saanich Rd.,
Brentwood Bay
652-1141
EXCLUSIVE AGENTS for
Seaboard Construction Ltd.
Spec and Contract Homes

NORTHRIDGE AREA
BY OWNER
3-Bedroom (1 down) home, on large beautifully landscaped lot. Living room (18.6x13), fireplace. Built-in stove and oven. Sundeck over carport. Full basement has third bedroom, rec. room with built-in bar. Asking $52,675. Phone 479-7809. No agents.

2-BEDROOM HOME FOR SALE. Large attic room. Nice district. Wanting $38,000 cash. 382-8424. No agents please.

PRINCIPAL PROPERTIES LTD.
4008 SHELBOURNE
477-9514

GORDON HEAD SUPER VALUE!

Just look at this: Large lot 75x130 with some fruit trees and veg. garden — Cozy 2 or 3 bedroom home — Cable shag carpets in living room plus fireplace. Carpeted bedrooms too! Attached garage — all this for only $41,000. This could be YOUR dream home. Call me now at 477-9514 or 477-1242 GORDON B. MACDONALD.

IT'S A WINNER

Charming older family home in Fairfield. Just gleaming and immaculate inside and out. Delightful fireplace in 3rd bedroom or could be ideal den for Dad! Shining oak floors throughout! Double garage, full basement. Close to beach, parks, schools and shops and the bus. This won't last long. To view today call GORDON B. MACDONALD 477-9514 or 477-1242.

$38,000

For this no-step bungalow. Brilliant 11'6"x9' kitchen, handy 4'10"x8' laundry room, large inviting living room, 2 good bedrooms, 3-pce. bath. Separate 12x30 garage, propane and electric heat. 50x110 lovingly landscaped. Boyd Sadler 477-9514 or 592-1929.

OPEN HOUSE
3054 Glen Manor Pl.
Sat., Aug. 3, 1-5 p.m.

Post and beam executive home, 3 bedrooms, two baths. Rumpus room, two feature fireplaces, double garage. Located on a large treed lot in Colwoods best Residential area. Existing 8¾ per cent mortgage makes this an attractive investment at

$69,500, MLS

3909 CAREY RD.

A one bedroom sweetheart, conveniently located, and fully modern. Wall to wall carpet, large bright kitchen with eating area, and sliding glass doors to sundeck. Full basement, new furnace, hot water, plumbing, circuit breakers etc.

$31,500 CASH
CALL
P. DUECK
382-7276

TOWN AND COUNTRY REALTY
3617 DOUGLAS STREET
382-7276

OPEN HOUSE
8028 Arthur Dr.
(Off James Island Rd.)
Sat. 1:30 — 4:30
Beautiful Seaviews
Almost Waterfront
$72,000 10½ per cent financing

This Brand new "must see" executive home features quality carpeting and fixtures throughout its 4 bedrooms. Luxury appointed kitchen with built-in breakfast nook and dishwasher. Don't miss this opportunity Call your host — Mike Ruddy 656-4089 or 383-4124 anytime.

Park Pacific

OPEN HOUSE
FRI. AND SAT.
2:00 - 4:30
3303 Henderson Rd.

Recently listed — exceptionally clean, well maintained 3 bedroom home (over 1400 sq. ft. on main floor) in good residential area. Fully developed downstairs including very large rec. room (pool table size with lots of room left over) and large den with f.p., also extra ½ bath. Large well-landscaped yard. Close to schools and bus line. Excellent value here for only $68,500. M.L.S. For info or appointment to view call GEORGE GREEN at 386-2437 or 477-4651.
PACIFIC STRATA SERVICES LTD.

CORDOVA BAY
SEAVIEW
$62,500
3 bedrooms, family room, 3 sets of plumbing, 2 fireplaces, kitchen with built-ins, sundeck, on quiet street, one block to ocean. Well priced at $62,500.
WESTERHAM ESTATES LTD.
440-1070 Douglas St.
382-6151
OR
R. T. BATEY 592-4607
K. E. DICKSON 477-1683

OLYMPIC REALTY LTD.
385-5741

LANGFORD
Modern, two-bedroom, spotless, no step bungalow. Wall-to-wall carpeting throughout. Utility room with washer and dryer connection. Separate garage, fenced yard. Close to schools and shop. Ideal starter or retirement home. $10,000 cash, and balance to owner on agreement. Full price $37,500. Phone 478-1270.

SIDNEY
Bright, modern 2-bedroom, stucco bungalow, auto oil heat, attached garage, close to town and shopping centre. Asking $31,500. Owner 656-3537. 385-4038.

BY OWNER
Secluded unique 1360 sq. ft. 2-bedroom, no step home on ½ acre. Sea and mountain view. 656-3824.

BY OWNER, 2-BEDROOM BUNGALOW, Fairfield district, clear title, $34,900. 598-5034.

SOOKE. 3-BEDROOM HOME ON ½-acre near beach and schools. 642-5417 or 642-5205.

JACK MEARS OAK BAY REALTY LTD.
"The Professional People"
Coast to Coast Real Estate Service
2194 OAK BAY 598-3321
3618 SHELBOURNE 598-3344

OPEN HOUSE
SATURDAY 1 - 4 P.M.
1616 SARITA PLACE
GORDON HEAD EXECUTIVE
If you are looking for a better than average home let me show you this delightful new listing. Enter by the spacious hall to family room fourth bedroom and 2-piece bath. Up the widing stairs to the gracious living room and dining room with gorgeous crystal chandelier. You will enjoy the bright and cheery kitchen with sliding flass doors to sun deck. Three bedrooms (master en-suite) to the rear complete the main floor of this lovely home, located on a quiet cul-de-sac in a desirable area. Asking $72,900. To be first to view please call EDNA RAYMOND 598-3321 or 477-8932 anytime.

OPEN HOUSE
SAT., AUG. 3
1:30 - 4 P.M.
2527 BELMONT—$42,000
12-year-old, 2-bedroom stucco home. L-shaped living room, dining room with large fireplace. Separate large eating area in modern bright kitchen — full but undeveloped basement. Built on high ground giving a nice view. Close to all amenities. For further information please call RUTH BENNETT 598-3321.

OPEN HOUSE
BEACH DRIVE — WILLOWS
SAT. 1:30 - 4 P.M.
2713 SOMASS
Spacious executive-type home — 4 bedrooms, den, games room, 2 bathrooms, delightful in-line living room and dining room at rear facing the ocean and sunken garden. All this in a choice area of Oak Bay. Full price $84,500. Connie O'Regan and Ruth Bennett in attendance — 598-3321.

AT LAST,
A CENTRE HALL
leading to the gracious living room featuring the island-style granite fireplace. Bright, delightful kitchen (overlooking rear garden) is adjacent to the separate formal dining room — ideal for those special occasions. Some fine old Victorian features offering old world atmosphere in this charming family home — offered to YOU at $47,900 ML 8259. For RESULTS PLEASE CALL GORD G. COWAN at 598-3321.

NORTH OAK BAY
Strategically located near shopping and school areas this 3-bedroom older home is sturdy and durable. Living room has attractive beamed ceiling. Large kitchen and separate dining room. Handsome stairway, leads up to 2 bedrooms on second floor. There is also an extra bonus — 3 room cottage fronting on the street is included with this property. $47,300. Call FRED PHILLIPS at 598-3321.

OTTER POINT OCEANFRONT
135 FEET FIRST - CLASS FISHING FRONTAGE. 3 SMALL CABINS. Clearing for rent as mobile home. Renewable lease property. Long term. Paid in full from taxes. $20,000 firm or trade small house closer in. Call Lynette Delahunt at 598-3321.

CORDOVA BAY
CUL DE SAC
It is my pleasure to show this delightful family home located in this very desirable area and in immaculate condition. Features three bedrooms, (master ensuite). Living room with floor to ceiling fireplace and Dining "L". Well planned kitchen with nook and open stairway to full cement basement, ready for future development with completed fireplace in roughed-in rec room. Sea glimpses from dining room, kitchen and master bedroom. Asking $59,900. Please call anytime EDNA RAYMOND 598-3321, 477-8932. MLS. 8255.

CENTRAL SAANICH
Approximately three acres of park-like property close to the ocean on the west side of the peninsula. Information can only be given by appointment with PETER NASH 598-3321.

UPLANDS
A VERY SPECIAL HOME
Set on a very attractive garden featuring magnificent oaks. The home offers approx. 3600 square feet of well planned living area — (four bedrooms, master en-suite and sun balcony off), four bathrooms, drawing room (24x18) with sun room off, dining room (16x14), library or family room opening onto back garden, modern kitchen, full high basement with fifth bedroom or office. This home built in 1941 is in excellent condition and may be viewed with PETER NASH at 598-3321 or 592-3473.

REDUCED FOR QUICK SALE
A sturdy older house which deserves to be painted and wall papered and made into a fine family home on a good lot in James Bay. 66x165. 2 bedrooms, living room 11x26 with heatilator fireplace and fine oak parquet floors, full basement and garage. Duplex zoned. Now only $38,000. Viewing with: URSULA E. S. LaLONDE at 598-3344 anytime.

UP AND DOWN DUPLEX
Nicely looked after revenue property in an industrially-zoned area of Victoria. A roomy 2-bedroom suite down and a self-contained one-bedroom suite up. Separate meters and hot water. Drapes and appliances included in the asking price of $33,900. Take a look and try your offer. Please call: DENNIS BERRY at 598-3344 anytime.

PROSPECT LAKE AREA
.98 ACRES $69,900
Looking for privacy and seclusion? Want a modern home with up to five bedrooms? Something more than the usual stucco? This 1-year-old beauty features cedar siding out with cedar panelling in the vaulted ceiling living room complete with natural multi-colored rock fireplace. Kitchen is a homemaker's dream with family-room style dining. Master bedroom has ensuite plumbing, and a third bathroom is roughed-in down. To view call: MARIE MUNN at 598-3344 anytime.

WELL WORTH INVESTIGATING
I have a wide variety of properties from good sound oldies to several plush new homes. 3 brand new ones from $51,500 to $87,900. 1 handyman's special $34,900, Oak Bay. 1 up and down duplex $41,500. 2, 1-acre lots, both for $33,000. 1, 14.4 acre parcel prime land for $87,900. 1 triplex and one older but very sound home in Oak Bay. For complete information on above-mentioned plus other properties call: C. WONNENBERG at 598-3344 anytime.

DOES YOUR FAMILY NEED
1. A large treed lot
2. 3 Bedrooms
3. Older home with fireplace
4. Separate dining room
5. Close to schools, etc.
6. Full basement
7. Nicely remodeled
8. Only $48,500.
Then call: EDNA or ROY at 598-3344 anytime

ARE YOU NEW TO VICTORIA?
I know of two very nice 2-bedroom well kept stucco bungalows in Oak Bay that have much appeal. Both include all necessary appliances and the end price is still below $50,000. If you are looking for a good home at a realistic price in a good area, I would like to show you these properties at your convenience. Call RUBY REID at 598-3344 anytime.

GLANFORD AREA
Lovely 3-bedroom home. Living room and dining room have wall to wall carpeting over hardwood floors, fireplace. Nice back yard with seclusion and fruit trees. Asking $44,900. MLS 8123 call: AINA MELDERIS at 598-3344 anytime.

JACK MEARS OAK BAY REALTY LTD.
"The Professional People"
Coast to Coast Real Estate Service
2194 OAK BAY 598-3321
3618 SHELBOURNE 598-3344

SUPER VALUE—$25,900
Very nice 2-bedroom stucco cottage. It has been renovated and offers beautiful living room with W-W carpeting, panelling and one mirror tile wall. Fair sized lot, close in. Good 9½ per cent mortgage available. MLS Call: AINA MELDERIS at 598-3344 anytime.

WHAT A FIND!
For starters or retired, this no-basement, 2 bedroom gem could be just what you've been searching for. Scrupulously clean, neat and tidy; on nice lot, wraps this up into a most attractive package. $35,000. Call: ROY GOULD or EDNA VLIET at 598-3344 anytime.

MOST CHARMING
Ideal family home for the young executive. Gracious foyer entrance; in-line living room and dining room, well planned kitchen; 3 bedrooms; 1½ baths. Quality throughout, only appreciated fully by viewing. In Brentwood area this is offered for $72,900. Call: EDNA VLIET or ROP GOULD at 598-3344 anytime.

CITY TRUST

A NEW LISTING COULD BE THE BUY OF THE WEEK

A retirement home, immaculate and impressive featuring two fine bedrooms and a sunny studio
Living room with fireplace
Bright kitchen and dinette
Golden oak floors
Hot water heating
Garage
120 ft. deep lot with rear access
Oak Bay municipality
Close to everything
Immediate possession
The price is $41,500 with clear title being offered. Call Don Robertson at 477-9551 or 385-9865.

V.L.A. QUALIFIED? THEN HURRY

For this is a quality four bedroom home built for V.L.A. use. features include
Open style kitchen
Built-in range and oven
Big Dining Room Glass doors
Fireplaces up and down.
Bathrooms too!
A super family home or a duplex in all but name, close to all levels of school and shopping. See it! You'll be impressed. Exclusive at $58,500. Dial Don Robertson 477-9551 or 385-9865 for viewing.

SXS DUPLEX
$80,000
For that price it has to be special. It is! Waterfront and beautiful. Positively no drive bys but worth an appointment to view. Dial Don Robertson 477-9551 or 385-9865.

$48,000
FULL PRICE
Three-bedroom modern bungalow with fully developed lower level. Features
Quality stucco exterior
Golden oak throughout
Fireplace
Rumpus room
Fourth Bedroom
Drive-in garage
Treed and secluded yard
A choice property with possession in time for school. Reynolds area. MLS. Dial Don Robertson 477-9551 or 385-9865.

B.C. LAND AND INSURANCE AGENCY LTD.
530 BROUGHTON
388-5555

JUBILEE
NEWLY-WEDS
NEWLY-WEDS
Owner transferred and says sell, so here is your opportunity to present an offer on a very clean, well maintained home with full bsmt., 3 bdrms. (1 down), large L.R. and kitchen with carpeting throughout. Excellent area close to all conveneinces. MLS 8373. Asking $39,500. CHUMMY CRABBE — 388-5555 — 479-7998.

CEDAR HILL
HAULTAIN
CLOSE, CLOSE
Excellent location just minutes froms hopping, schools and recreation. Very quiet. Extremely well kept 3-bdrm. home. Featuring L.R. with F.P., Sep. D.R., modern kitch., beautiful carpeting over W.W. floors throughout. Full bsmt., with development, rec. room. Lovely lot 50x188 with fruit trees. And, as a bonus all drapes and curtains are included. New MLS 8490. Priced to sell, $47,900. CHUMMY CRABBE, 388-5555. 479-7998.

DANE DEVELOPMENTS 383-6222

6 NEW HOMES
GORDON HEAD
FROM $52,900 TO $60,900
10½ per cent FINANCING
bedrooms, built-in dishwasher, w-w carpeting throughout. Full basements, paved driveways. These will definitely be the last homes at this prics. Phone 592-2449.

OPEN HOUSE
1:30 - 4:00 P.M.
SAT. AND SUN.
7633 and 7645 Wallace Drive, 10¼ per cent financing. Asking prices $55,000 and $56,000. 658-8562 or 658-8259.

Investors
SYNDICATE REALTY LIMITED
620 Broughton St. 386-7721
For prompt and efficient service, consult with our real estate staff. (24 hours).

2 BDRMS. OR 4????
$39,500
Use whatever number you wish as 2 bedrms upstairs with enclosed stairway. Kitchen newly done. Good basement. For further information, call Dianne Large, 386-7721 or 383-8307.

BEAUTIFULLY KEPT
2-Bedroom basement bungalow, manicured grounds. $42,500. Vacant for immediate possession in area of similar homes. For viewing anytime, call Dianne Large at 386-7721 or 383-8307 anytime.

BRAND NEW
3 bedrooms, full basement, Gordon Head area. Clear title, also good mortgage available. Call A'MNON at 386-7721.

BY OWNER
3 bedrooms, large, bright kitchen with dining nook, fireplace, full basement, double carport, large treed lot on cul-de-sac. Existing 9¼ per cent first mortgage. 386-0396.

GARDNER REALTY Ltd.
385-7721

QUICK POSSESSION
2831 SOOKE ROAD
2 year old 2 bedroom home with extra bedroom in basement and rec. room. Hardwood floors in living room and dining room. Large sundeck off dining room. Oil heat and electric H.W. Excellent young family home, close to schools. $46,500.
385-7721 BRIAN COUTTS 598-2405

VIEW ROYAL
Older 3 bedroom home on quite street completely renovated with W-W carpets. Beamed ceiling in kitchen, 2½ bathrooms which are ideal with a family. Room for further expansion off kitchen. Must see inside this home. Asking $39,900. M.L.S.
385-7721 BRIAN COUTTS 598-2405

OAK BAY
1259 HEWLETT PLCE.
Drive by but do not disturb the owner. See this delightful older bungalow situated on a quiet cul-de-sac. Consists of 5 rooms, 2 bedrooms, living room with fireplace, large family sized dining room, modern kitchen with new cupboards. Extra bedroom in full basement. Wiring, plumbing and oil furnace recently renewed. Separate garage. Full price $45,000 Open to offers.
385-7721 HAROLD WARE 598-4358

MUST BE SOLD
$37,800
Drive by at 4135 Quadra but do not disturb owner. 3 bedrooms, living room with fireplace, 3 pce. bathroom, full height out of ground basement. Situated on a large treed lot (77'x220' average) with 99' street frontage. Separate double garage. A lot of potential here. Owner has purchased. All offers will be considered. M.L.S. For details and viewng call:
385-7721 BILL WEISS 598-8443

2 FIREPLACES
BEAM CEILINGS
This home has a combination of the new and old. New plumbing, wiring, masonry, carpets, etc. The old wood in the beams, built-ins and around the fireplaces have been beautifully preserved. there are three bedrooms, large bright kitchen and dining room. The full basement has rec. room, bathroom, and storage rooms roughed in. The best is yet to come. An extra large sundeck overlooking valley and mountains. Priced to sell at $45,500.
385-7721 KENT MacLEOD 385-2016

OAK BAY
SPECIALS
Two, three and four bedroom homes. All have fireplaces, all have basements. One has a pool. Priced from $45,000 to $65,400.
385-7721 KENT MacLEOD 385-2016

3 BDR. HOME
ON ONE ACRE
Let your children live where the trees are tall and the air is pure. Rolling acre lot, privacy without isolation. Beautiful stream across the road. Living room, dining room and big bright kitchen. Large utility room on main. Drive-in garage in half basement. The other half could easily be dug out for full use. Newly painted in and out. Just $37,500. Call me now for the new exclusive listing.
385-7721 KENT MacLEOD 385-2016

3 BEDROOM
EXTRA LARGE LOT
This 17 yr. old stucco home features an L-shaped living room, dining room complete with fireplace that adds that relaxing atmosphere. The full basement incorporates a rec. room, workshop room, drive-in garage, and laundry sewing room. The beautiful 205 ft. lot has large concrete patio and an extra carport. Call me now for this new listing, $49,500.
385-7721 KENT MacLEOD 385-2016

LARGE HOME
PLUS
DUPLEX LOT
An excellent 50'x120' duplex; sewered lot in a select area of Esquimalt. With the lot goes a large spacious 5-bedroom home, completely redecorated, also on a duplex zoned lot. The 2 properties are priced at $61,500, and must be sold. A perfect opportunity to profit on this double purchase. Bring your offer. MLS.
385-7721 B. WEISS 598-8443

BROWN BROS. on LANSHARD
385-8771 (ANYTIME)

OPEN HOUSE
3111 CARRAN RD. — COLWOOD
OFF SOOKE RD. — JUST PAST
METCHOSIN TURN-OFF
THURS., FRI., EVES.
AUG. 1, Aug. 2, 6:30 to 9:00 P.M.
Attractive 3 year old 3 bedroom home situated on 82'x110' lot. Living-rm. with open fireplace, separate dining-rm., convenient kitchen with sundeck off. Oak floors throughout. High basement. Asking $46,000. BOB FLUNEY and DOUG LAWSON in attendance 385-8771 (anytime)

SPARKLING CLEAN
MAKE AN OFFER
Excellent starter home on high view lot. Harbour and hills views. 2 bedroom, bright living room, family size kitchen, stove included. 3 pce. bath, ½ basement, carport. MLS 8076, Asking $34,000. Please call CEC PEARCE 385-8771 (anytime).

MOVE IN NOW
CLOSE TO TOWN
Attractive, modern one-bedroom stucco home on lovely garden lot. Spacious entrance hall, cosy living room with fireplace, electric kitchen with dining area. Full basement, oil furnace, well-built and in good condition. $33,000. Call. CEC PEACE or ALAN U. POTTER, 385-8771 (anytime).

IMMEDIATE POSSESSION
By owner, 2930 Dysart Rd. High Gorge area. Open House, 2-4 p.m. Completely updated and beautifully redecorated, inside and out. Wall-to-wall carpet throughout, fireplace, dining room, 2 bedrooms, easy care yard. 77'x99'. Large private sundeck. $41,900. 598-7541 or 592-7685.

HOUSE TO BE MOVED
From property. Any reasonable offer accepted.
RIDLEY BROS.
DEVELOPMENT CO. LTD.
478-1721 Eves. 477-9672

SHAWNIGAN LISTINGS
Terrific Value, only 40 minutes driving from Victoria

$54,900
Brand new family home. 1344 square feet plus basement. 3 bedrooms. 2 fireplaces. 2 bathrooms. Large living room and Dining room have fantastic view of the lake. Sundeck. Kitchen with breakfast area. Moffat stove. McClary fridge. One half acre view property, near Public Beach, Stores and Dayliner, ML 8293.

$69,000
1-year-old family home. 1400 square feet of superior construction plus developed basement. Luxurious long life carpets. 2 fireplaces. 3 bathrooms (5-piece, 4-piece and 3-piece). 2 bedrooms on the main floor and 2 below. Large family room. Spacious Sauna ready for completion. Terrific home. Everything first class and built to last. ML. 8217.

$32,500
Brand new 3 bedroom home. No basement. Living room, kitchen with dining area. Cove countertop Utility room with door to sundeck. On 85'x100' lot in treed new subdivision with all nice new homes. Near the village. ML.

$59,000
4-year-old family home on 2¼ acres on cleared land. Ideal for the beginning farmer. Keep a calf, a horse, some chickens and rabbits. Grow some vegetables. Live in a spacious 1640 square foot 3-bedroom home with more rooms on the go below. Year round creek. ML V.I. 435.

$37,500
3-year-old bungalow. 1277 square feet home on 150'x114' property in the trees. 2 bedrooms. Living room and dining room. Family room. Laundry room. Make an offer. ML 7358.

$30,000
Waterfront property with 2 cabins. 50'x230' lot. Superior sandy beach front with old cottages. Road cuts land in two. Ideal for summer. Perfect for a do-it-yourself fixer-upper.
J. Ettema Res. 743-2607
G. Hodgson Res. 384-7474

SHAWNIGAN REALTY LTD.
Shawnigan Lake 743-5311 / 383-0311

MELTON
REAL ESTATE (B.C.) LTD.
912 DOUGLAS ST.
MELTON — BRINGING MORE THAN THEIR NAME TO VICTORIA

SIDNEY
10381 BOWERBANK
Drive by and make an offer on asking price of $49,900 vendor anxious to sell 3 bedroom, 1200 sq. ft. 4th bedroom, rec room and full bath down. $30,000, 9.5 mortgage to be assumed. MLS. Please call Roy Nielsen 386-9046.

VENDOR SAYS
"Make me an offer I'm transferred" — Well maintained 1½-year-old family home in the quietest area of Sidney—Let me show you how much house your money can buy—Drive by 7033 Brethour Parkway, Sidney, then, call Jean Hutchinson 479-8429 or 386-7551.

COME SEE WITH ME
763 Helvetia Crescent, I'll supply you the details YOU supply the adjectives. View at open house Saturday, between 2 and 5 p.m., or privately by calling Jean Hutchinson 479-8429 or Mildred Stapells 477-4860.
386-7551
386-7551

OPEN HOUSE
408 CRAIGFLOWER
WED. THURS. & FRI. 7-9:30 P.M.
3-bedroom family home. 1½ baths, knotty pine country kitchen, full basement, borders on playground, near Banfield Park Community Centre. Try $3700 down MLS.
Mildred Stapells 477-4860 or Dale Vieweger 383-1047.
386-7551

LIKE VIC WEST?
NEED HELP FINANCING?
That extra effort by a professional will make your dream home a reality, let me prove it to you.
Call Dale — 383-1047 (24 hrs.)

OAK BAY — UPLANDS
$103,000
Fine colonial character home on lovely lot. 4 bedrooms, entertainment size living room, den and separate dining room, extra bedroom, rec room and bath down. To view MLS please call Roy Nielsen 386-9046

SPECIAL
HOME
CLEARANCE SALE
(OPEN TO OFFERS)
Three New
MODULAR HOMES
that must be
moved immediately

1. 24x54 — 3 bedrooms, 1½ bathrooms, patio doors, basement model — Reg. $24,595.
2. 24x48 — 3 bedrooms, 1½ baths, patio doors, basement model — Reg. $23,000.
3. 24x44 — 3 bedrooms, panelled interior, non-basement model — Reg. $22,840.

Each of the above have wall to wall shag carpeting and cushioned linoleum, beautiful kitchen cabinets, countertops and double sinks, bathroom fixtures and vanities, electrical fixtures, oil furnaces and electric hot water tanks, etc. Exteriors are assorted stucco finishes and siding.

All offers will be considered, either on an installed on your own property basis, or, on an as-is, where-is basis.

These homes may be viewed at
1746
ISLAND HWY.
For interior viewing and more information, contact
WAGON TRAIN HOMES LTD.
666 Granderson Rd. (Langford)
Ph. 478-8343
After hours—
LARRY KUFFLER 478-5301
ROCK HILTON 478-8978
If you are in the market for a new home, act now by submitting your offers.

BRAND NEW
$45,900
Oak Bay
Border
A good home at a fair price. Bob Garside, Alltown Realty, 477-6973.

EXECUTIVE HOME
DIRECT FROM BUILDER
Split level elegance in Arbutus tree setting. 3 bedroom, 2½ baths, family room and den. 2,000 sq. ft., finished. Gordon Head area. Price $71,500. 658-8785, 382-1280.

Bayshore realty ltd.
512 Fort St./388-6424

OAK BAY BORDER
3-BEDROOM
CHARACTER
HOME
This home of 1480 sq. ft. features living room with fireplace and window seat, spacious dining room with beamed ceilings and built-in buffet. 3rd bedroom could be den or sunroom. Easy-care garden. Financing available. Price reduced to $37,900. M.L.S. 7524. Call
DAVID
BILLINGHAM
388-6424

$59,500
CORDOVA BAY
Only 2 years in age, close to beach on a quiet street with ocean and Mount Baker views. 1350 sq. ft. on main with basement that is partially developed and offers excellent further potential. Carpeted with Propylon and "shag," wall paper accents, three bedrooms, large kitchen, three patio doors to wrap around sundeck, raised hearth corner fireplace between living room and dining room. Low first mortgage interest rate. $59,500. ML 8118.
BRENT D. EWING
388-6424 Res. 658-5661

OAK BAY
$58,900
By owner, Lansdowne slope 2935 Henderson Road. An immaculate home newly painted (Kenitex — 15 year guarantee) in one of the most desirable residential areas of Oak Bay, near the Uplands. It is a bungalow of three bedrooms, separate dining room with beautiful chandelier, very large living room with fireplace, 2 bathrooms. Downstairs newly decorated and carpeted. Recreation room, storage space and bathroom and a small room. Hot water heating, completely secluded backyard with 12-ft. Laurel hedge, a variety of evergreen and fruit trees — apple, cherry and pear. Come and visit this house by appointment. You will love it at first sight! Phone 592-9516. No agents please.

IMMACULATE
TWO-BEDROOM
Full basement, smart rumpus room, dr-in garage, expensive wall-to-wall carpeting, immaculate lot, fruit trees, beautiful flowers etc. Clear title home. Financing available. Terms at $43,000. Phone
Phone H. Bitterman
386-2971

ATTRACTIVE
Two bedroom, no basement home in Colwood. Area of fine homes. Looks sharp and has good size lot. Priced firm at $32,000. Check and compare.
Phone Ron Tannhauser
Bus. 386-2971
Res. 384-3188
Bitterman Real Estate

NEW HOMES
Dollar for Dollar
Your BEST Buy
Let us show YOU how YOU can own a quality built, professionally designed 3-br. house for as little as $7,625 down.

RIDLEY
BROS.
DEVELOPMENT CO. LTD.
Call 478-1721 or
Eves. 477-9672
for appointment to view

Island Homes Ltd.
2504 DOUGLAS
386-7545

BUILDING
OPPORTUNITY
Extra large lot can have a lot subdivided off leaving a 4-bedroom home you can live in while you build the new home of your choice. The popular Gordon Head location would indicate the extra lot price justifies the asking price of $74,900. Must be sold. Try your offer. Contact
JOHN BARTON
386-7545 (24 hrs.)

HOMES—
HOMES
We proudly offer for sale homes in Gordon Head, close to Elementary High School and the University.
All have three bedrooms and one and one-half bathrooms, high and well arranged basements for future development. Many features in all homes.
N.H.A. Mortgages of $30,300 at 9¾ pct. interest, $265.95 to as low as $255.95 int., principal. Homes also qualify for B.C. Gov't. 2nd mortgages of $5,000 at 8¾ pct. at $41 per month P.I. Drive by 1800 block Feltham Road and Fairhurst subdivision in Gordon Head.
KASAPI CONSTRUCTION CO. LTD.
538 Dupplin Road 386-6191

CADBORO BAY
Enough time to get settled in High up overlooking the Bay, Ten Mile Point and the Yacht Club, with Mount Baker in the background. An executive home in mint condition. Luxurious fittings and carpets, balconies and sundecks. Three bedrooms, three bathrooms, den, living room, dining room all excellently appointed.
Offered at $105,000.00
P.G. JACKSON LIMITED
535-1070 Douglas St.
388-9101 598-7463

SEA VIEW
OAK BAY—ESTATE SALE
Two bedroom suite in modern building in a prime section of Oak Bay and near all services. Large living room, dining room — galley type kitchen with appliances included. Offers considered on asking price of $35,000 To view, phone:
DON CLARKE
NATIONAL TRUST
388-5451 (24 hrs.)

CADBORO BAY
With glorious view of Cadboro Bay and Olympic mountains, this well built post and beam home has two bedrooms and den. Wall-to-wall carpeting throughout and full high ceiling basement for further development. Asking $68,500. Edmund Higgin. 477-9511.
CADBORO BAY REALTY

2-BEDROOM HOUSE ON LARGE lot, $32,800. 479-3526 or 478-8402.

VICTORIA REALTY LTD.
VR 386-3585

LAKE HILL
BRAND NEW
Quality built, centrally located, level entry, three bedroom, full basement home on a heavily treed, 80x122 lot just waiting for your selection of colors, cabinets and carpets. Unique old brick corner fireplace in the traffic free living room, brightened by sliding glass door to the wrap around sundeck. Formal dining area affords a panoramic view. Step saving kitchen and eating area has the same view. 3 spacious bedrooms on the main, master features walk-in closet and en-suite. Room galore in high basement for future development, including RI plumbing. Attached double carport and plenty of extra parking for that boat or camper. Cross town bus stops across the street and it's minutes away from just about everything. Couldn't be duplicated a t$54,900. Exclusive with Jack Kennish, 386-3585 res. 479-3061.

GLEN LAKE
3 BEDRM—2 Baths
Brand new and ready for occupancy. Exceptionally well built, attractive home. Cathedral entrance thru to the excellent floor plan. Lovely bright spacious living room with a feature fireplace set against rich panelling. "L" dining rm, stunning kitchen that will only be found in the more expensive home, with rich wood cabinets. 3 good bedrms, master en-suite, full basement, dr-in garage, roughed in for 3rd bath, rec room, and 4th bedrm, plumbed for W and D. Only $51,500. Call Morris Lund, 386-3585, anytime.

CENTRAL SAANICH
3 BDRMS, 2 BATHS
10 Per Cent Mtge.
Very attractive, brand new Tudor style home on a large lot, on sewer and underground wiring, on a quiet cul-de-sac. Finished in approximately 10 days, choose your own color in carpets and linos. Cathedral entrance to enchanting living room with a generous California stone F-C fireplace, feature panelled wall that runs through to "L" dining room. Kitchen with rich wood cabinets and spacious dinette area, 3 excellent bedrooms, master ensuite. Daylight basement planned for future development, roughed-in 3rd bathroom, rec room and 4th bedroom. Double CP. Terrific financing — $33,000 first with low mtge rate of 10% at $295 p.m. P and I, good second of $5,000 available to qualified purchaser. Morris Lund, 386-3585

FUTURISTIC
CONTEMPORARY
NEAR NEW
COLWOOD, $38,900
The ultra modern design is so advanced and beautifully different it should be featured in Better Homes and Gardens. 2 plus bedrooms, U-shaped home, is a MUST-SEE, with enchanting living room and large separate dining room, bright spacious kitchen with special features too numerous to mention. Utility room which could be converted to the 3rd bedroom, carport plus garage, close to schools, shops and transportation. Take this once in a lifetime opportunity by calling Grant MacFarlane or Morris Lund, 386-3585.

LANGFORD
Where can you find a 2-berdrm, full high basement home on a large lot for less than $30,000? Here it is. View now by calling Grant macFarlane or Colin Munro 386-3585, anytime.

CEDAR HILL
$45,500
First time advertised, a beautiful large 2-bedroom home, in immaculate condition, living room with FP, dining room, two big bedrooms, through hall and full high basement, with Dr.-in garage. All on a nicely landscaped lot, to view call Grant MacFarlane or Colin Munro, 386-3585 anytime.

CLOSE IN FAMILY
HOME—$43,900
Completely renovated with wall to wall carpet, brand new deluxe 4 pce. bath, large modern kitchen with mahogany cabinets and corlon floor. Features include 4 bedrms (2 on main, 2 up) large family room, fireplace in living room, beamed ceiling in the huge dining room. High cement basement room for workshop and storage. Fenced back yard with BBQ. Please call Grant MacFarlane, 386-3585 res. 479-8528.

P.R.B
P. R. BROWN AND SONS LTD.

BEACH DRIVE
A home facing the sea with three good bedrooms, one has a fireplace, two 4-piece bathrooms, living room with fireplace, entertainment room with fireplace, dining room, office, roomy kitchen, oil hot water heat, drive-in garage, and prime location property for $69,500. ML. 8149. Call
STAN WINTERBOTTOM
385-3435 Res: 598-2253

P.R.B.
$39,500
Jubilee Hospital area. Renvoated 2 B.R. basement home. Kitchen, bath and bedrooms completely redone. L.R. and D.R. have original dark wood trim, buffet, fireplace, etc. New plumbing, wiring and furhace. 1st mtge. $21,000 at 10 per cent. $201.55 P.I. Owner transferred. Drive by 2326 Howard. Please call for appointment to view.
ROY ANDERSON
385-3435 477-5057

P.R.B.
TILLICUM
Nice two bedroom condominium which has been tastefully interior decorated. Wall-to-wall in the living dining area and main bedroom, included, too, are range, fridge, washer, dryer, cablevision. Close to schools, shops and bus. Price $30,000. Call:
STAN WINTERBOTTOM
385-3435 598-2253
P. R. BROWN and SONS LTD.
762-Fort St., Victoria, B.C.

OPEN HOUSE
3085
ISLAND VIEW RD.
Friday 2-4 p.m. and 7-9 p.m. This custom built home invites you to enjoy the beautiful view of Mt. Baker and the San Juan Islands. Enter the 4 bdrm. house and see the comfort, security and ease of running this well designed home. Asking $89,900. WILF WEICKER 386-3231 or 598-1649.
BLOCK BROS. REALTY LTD.

TRIANGLE MOUNTAIN
Newly completed home with spectacular views located on .8 acre in area of new homes. Three bedrooms, en-suite with shower, wall to wall carpeting and huge sundeck are some features of this outstanding home. Priced in the low 60's with excellent financing available. Call Lynn Holmes British American Realty Ltd. 385-1431.

GOV'T MOTORS
20 cars from $100 to $400. 10 compact cars ranging from $300 to $900. No down payment required, any reasonable offer accepted. D.5869. 2538 Government St. Phone 385-5860.

SMALL HOUSE FOR SALE
To be moved off present property. Inquire at 2668 Sooke Rd., Victoria.

NANAIMO, 3 BEDROOM HOME, on large commercial duplex or fourplex lot, close in, sea view, no agents, cash to mortgage, 385-2398.

FINLAYSON
Older character home in a most convenient area. Close to all amenities, 2 good-sized bedrooms, separate 3-pce. bath, development potential up. A back yard that's a gardener's delight. M.L.S. $39,500 M. RUDDY 656-4089, M. LAWSON 385-0592.

MT. VIEW
Immaculate 2-bedroom beauty. 1300 finished sq. feet. Large living room. Large corner lot. Lovely garden. Drive-in garage. Recreation room. A home you would be proud to own. $47,900. For further information, call M. LAWSON 385-0592, M. RUDDY 656-4089.

LOWER
LANSDOWNE
3-bedroom charmer. Close to virtually everything. This 22-year-old bungalow situated on a pleasant, quiet street is just what you've been looking for. Full basement with either a 4th bedroom or recroom. Drive-in garage, secluded back garden with fruit trees. $54,900. Call today. This one won't last long. M. LAWSON 385-0592, M. RUDDY 656-4089.

Almost Waterfront
Beautiful Seaview
10 PER CENT
FINANCING
A most beautiful, four-bedroom home with three bathrooms, charming kitchen with built-in breakfast nook. Large living and dining rooms, top quality carpeting and fixtures throughout, two finished fireplaces, foyer entrance with parquet flooring, over 2000 sq. ft. of luxury accommodation for $72,000. Call MIKE RUDDY, 656-4089 or 383-4124 anytime. MURRAY LAWSON, 385-0592.

Park Pacific
383-4124
ANYTIME

ALLTOWN REALTY LTD.
477-6973

OPEN HOUSE
SIDNEY
1:30 to 4:00
FRI. and SAT.
2015 ARDWELL and
10326 GARBRIOLA (off Ardwell)
4 sparkling new homes, 1 and 2 baths, full high basement, wall-to-wall, carport, 10½% financing available. To view over Holiday Week-end call Will Sheppard 477-6973 or 592-0878.

GORDON HEAD
Lovely 3-bedroom home in this desirable area. Over 1300 sq. ft. on the main floor with superior fixtures, wall-to-wall rugs, etc. There are 1½ baths on the main floor and another roughed-in the full high basement which could easily be developed into an in-law suite. Only 8 months old. Asking price $59,900.00 and with substantial down payment the owner may carry the balance. Bill Sidhu or Dave Taylor, 477-6973.

BRAND NEW
$47,900
Yes, this home is well priced indeed! All the usual amenities including wall-to-wall carpets, floor-to-ceiling fireplace, 3 bedrooms, full high basement, etc. Dishwasher included! Call Bob Garside 477-6973 or 652-1750.

LUXURY and SECLUSION
ROCKLAND AREA
Fabulous home for a PROFESSIONAL MAN with a BIG FAMILY. In addition to richly carpeted living room and dining room, a terrific family room with fireplace opening on 50 ft. sundeck which overlooks 36x18 ft. filtered and heated pool. Huge kitchen with range, refrigerator, dishwasher and garburator. Two-piece powder room off hall. FOUR TWIN SIZE bedrooms with beautiful 4-piece bathroom en suite with master bedroom plus 5-piece bathroom off hall. Lower floor has a LARGE rumpus room with fireplace plus another bedroom and 3-pce. bathroom. Also laundry room. Landscaped garden has underground sprinkling system, several fruit trees. Redecorated throughout this outstanding home is offered at $115,000. MLS. For viewing please call: HELEN PHILLIPS at 386-2911 or 386-0962. Homefinders, Wall and Redekop Realty Ltd.

CITY TRUST

POST and BEAM
(IN ROYAL OAK)
OPEN SAT. 1-4 P.M.
(4719 W. SAANICH RD.)
Quality-built, 4-bedroom home on over one-third acre surrounded by tall trees. Two full bathrooms, two fireplaces. Built-in oven and range with lots of quality cabinets in the large, bright kitchen. Glass sliding doors from dining room to large sundeck. Nicely landscaped with separate workshop at rear of property. Ideal for conversion to duplex. Full price $58,500, maximum financing available and trades welcomed. Don Jones, CITY TRUST 477-9551 res. 479-8386.

BY OWNER
A perfect 3-bedroom family home on quiet cul-de-sac. Large fenced back yard with a garden full of fresh vegetables and fruit trees. Sundeck off kitchen. Living room has white brick fireplace and mahogany panelled feature wall. In-line dining room, brand new living room and dining room, custom made drapes go with house. Rumpus room, a fourth bedroom and workshop in basement. 639 Rose Ridge Place, $49,500. Call 479-5172.

SIDNEY
—SEA VIEWS — CLOSE IN
2 bedrooms up, large living dining area, 2 fireplaces. 1½ baths, plus other features. $48,500.

QUIET COMFORT
2 bedrooms, full basement home on low traffic street — among well kept homes. Separate carport. Easy care yard. Asking $39,000.

CAPITAL REGION AGENCIES
656-3951 — Sidney
Jim Sloan, 656-5311
Jim Jones, 656-4597

SHAWNIGAN LAKE
WATERFRONT REVENUE
2-bedroom cabin rented for $250. 1-bedroom cabin presently vacant, both winterized with oil furances, on .9 acre with float and boat dock, all this for $71,500. Owner will carry second or will accept house in Victoria as part payment. 384-6981 or 384-9498.

BY OWNER, WELL BUILT, older home with 2-yr.-old cedar roof, living room and bedrooms with w-w carpet, convenient large kitchen, fireplace, 12' square workshop, high basement, hot water heating. Shrubs, oak, dogwood, and fruit trees on large lot. Near Hillside Shopping Centre. $44,500. Reasonable offers welcome. 2720 Grosvenor Rd.

$3,000 DOWN
2-bedroom house with extra room in full basement. New plumbing, wiring and heating. Full price, $33,000. 75 Battleford. 382-2498.
T. L. MANN
and ASSOCIATES LTD.
1820 OAK BAY AVE. 598-5144

NANAIMO, 3-BEDROOM HOME, on large commercial duplex or fourplex lot, close in, sea view, no agents, cash to mortgage, 385-2398.

250 HOUSES FOR SALE

D F H

D. F. HANLEY AGENCIES LTD
3293 DOUGLAS ST.
385-7761
OR
3021 SHAKESPEARE ST.
388-4294

OPEN HOUSE

1-4 SAT.
2033 WHITE RD.
Off Veyaness in C. Saan.
$68,000

—Private .56 acre lot with extras
—4 bedroom split level
—Master bedroom in "A" frame upper level
—Good size LR and DR with W-W
—Built in oven and stove
—Childrens cement swimming pool
—Much much more.
—Vendor may carry financing.
This could be the one! It doesn't hurt to look. Make an offer if you like this home. For prior viewing call:
388-4294 RANDY SMALL Res. 477 9694

—D.F.H.—

OPEN HOUSE
OPEN HOUSE
149 W. Burnside

Come and see this excellent 2 bedrm. house with full basement. Discuss the terms with me. The present owner will carry a large 1st mtge. There is a green house and a large lot suitable for gardening. The price is $45,500. MLS. Open for viewing Saturday from 1-5 P.M. For prior viewing, call your host:
GEORGE HESS
385-7761 (24 Hrs.) 477-4467 (Res.)

—D.F.H.—

OPEN HOUSE
4209 BILSTON
Off Pears Rd.—
Metch.
SAT. 1:30-4:00

2 Acres of country atmosphere includes 4-5 bedrms, 2½ bathrms, large unique kitchen with family size breakfast room, separate dining room, 2 sundecks and fantastic large rec. rm. with FP and wet bar. All rooms luxuriously W-W carpeted. All-in-all 3132 sq. ft. of gracious living area for $89,500. Will consider trades. ML No. 7696. SEE IT TO BELIEVE IT!
G. HOFMEISTER
385-7761 (24 Hrs.) 592-6372 (Res.)

—D.F.H.—

OPEN HOUSE
OPEN HOUSE
Aug. 3, 11 am-3 pm
1514 Shorncliffe Dr.

4 Bedrm. tudor styled home. Very gracious residence for the descriminating buyer. Very large lot and an extra lot beside. Greenhouse, etc. Full price: $83,900. To view this MLS, prior to open house, call:
JOHN WATERMAN
385-7761 (24 Hrs.) 478-2255 (Res.)

—D.F.H.—

OPEN HOUSE
Sat. 1:30-4:30
1373 Rockland Ave.

Large, older-style, family home (presently duplexed). Loaded with charm. Located just off Rockland via private drive. full price: $84,950. MLS.
FRED CRAVER or
DOUG BAVINGTON
385-7761 (24 Hrs.) 598-3929 (Res.)

—D. F. H.—

$10,000 REDUCTION
3 Brs.—2 Bathrms.
1.4 ACRES
GOOD SEA VIEWS

CORDOVA BAY Area (5 minutes to city centre) possible later subdivision of 2 EXTRA SEA VIEW LOTS fronting on Lochside. Real seclusion, lovely evergreens, shrubs and fruit trees. 2 Balconies, huge carpeted LR with fireplace, full basement, 4 pce. and 3 pce. bathrms, drive-in garage. Excellent holding property. Value packed at only $89,500. Immediate possession. ML No. 8077.
MABEL CRACK
385-7761 (24 Hrs.) 658-8594 (Res.)

—D.F.H.—

URGENT
URGENT
GORDON HEAD

Must be sold. Prime area. 5 Bedrms, 3 bathrms, spacious LR, large DR, family kitchen, oak floors plus W-W, huge balcony, basement with rec. rm. and large impressive entrance. Asking $77,900. Make offers. ML No. 7764.
MABEL CRACK
385-7761 (24 Hrs.) 658-8594 (Res.)

—D.F.H.—

NEAR SCHOOL

On a cul-de-sac off Glen Lake Road. Lovely 4 month old home. Fully fenced treed back yard. Asking $47,500. Call me to view the appealing interior. Fully carpeted, slate fireplace and more.
MARION HAMILTON
388-4294 382-0894

—D.F.H.—

ROCKLAND
FIVE BEDS
FOUR BATHS
ASKING $105,000

Situated in one of Victoria's most prestigeous areas this large family home is ideal for a professional or executive. Gracious entrance leading to a large foyer with open staircase. Separate formal living room with fireplace, entertainment sized dining room with fireplace. 3 of the 5 bedrooms have fireplaces. This home is in excellent condiiton. Hot water heat, new wiring, copper plumbing. Presently licensed as a Rest Home for 16 occupants. For complete information call:
HERM WILLIAMS
388-4294 478-3639 (res.)

—D.F.H.—

250 HOUSES FOR SALE

D F H

D. F. HANLEY AGENCIES LTD.
3293 DOUGLAS ST.
385-7761
OR
3021 SHAKESPEARE ST.
388-4294

GORGE
4 Bedrooms
$44,900

This older family home has been completely renovated and offers loads of accommodation for the price. Living room with fireplace and W-W, family sized kitchen, full bsmt., 47x173 lot.
BILL WESTCOTT
OR
SCOTT KENDREW
385-7761 Anytime

— D. F. H. —

BRAND NEW MILL BAY

2 new, 3 bedrm. homes on ½ acre lots. 30 minutes from downtown Victoria and 7 miles to Duncan. A lot of your friends are moving to this area because of the savings. $41,900 and $42,900 with 10¾ and 11% mortgages already on. Other features include, fireplaces, quality W-W carpets, 4 pce. bathrm., ¾ full size basement plumbed for washer and dryer and RI 2nd bathrm. Levelled lot ready for hand raking and landscaping. Sundecks. Quiet cul-de-sac. many other new homes already under construction in this area. Close to elementary schools. 6 miles to Shawnigan Lake, swimming, golf, trout fishing, etc. 5 miles to Cowichan Bay where the salmon are biting. Sound Good?! It is! Trade your home or buy with a low down payment.
BILL WESTCOTT
385-7761 (24 Hrs.) 477-5402 (Res.)

— D. F. H. —

ACREAGE AND LOTS

1. 5.56 Acres in Central Saanich. Municipal water to property. Ideal for mini-farm. New MLS. $54,900.
2. Two — 70x110 building lots centrally located in Sooke, near park. ML 8263. $14,000. each with excellent terms.
3. 60x102 high level building lot with trees and views. ML 8198. $22,900 with excellent terms.
SCOTT KENDREW
385-7761 (24 Hrs.) 598-5341 (Res.)

D.F.H.

CHALET MILL BAY
1 ACRE
3 BEDROOMS
POOL

Tired of being squeezed in. Here's the chance of living in a near new 3 bedroom chalet. Sitting on over an acre. Square footage on main floor 1050, upstairs 270. Consists of living room with fireplace, galley type kitchen, 4 pce. bathroom, utility wired for W-D and 3 very lge. bedrooms. Special features are that ½ an acre can possibly be subdivided off in the near future. 32x13 above ground pool and a mortgage lower than current rate already on property. $46,900. Call now.
LORNE D. BARR
598-8434 (Btwn. 9-11 a.m. or 5-7 p.m.)
388-4294 OFFICE

—D.F.H.—

F, B & B
FULLBROOK, BERTRAM BROWN
4082 Shelbourne 477-9581

OPEN HOUSE FAIRFIELD REVENUE 650 LINDEN

SAT. AUG. 3RD —1:30-4.00 P.M.
5 suites in very good condition. Presently vacated giving immediate occupancy to the lucky purchaser. Art Evans and Hal Barber in attendance. Call 658-8924, 479-6479 or 477-9581.

OPEN HOUSE MILL BAY

Sat., 3rd, 1:30 - 4:00 p.m. Drive past Mill Bay to Fisher Rd., turn right, follow the arrows to Rolmar Crescent and be surprised. Only $27,990 for this futuristic home. Modular design, live under the dome. Large livingroom, large bedroom, galley kitchen, dining area, 3-pce. bath, electric heat, fully insulated, large sundeck and a beautiful view of the valley and hills. All this plus 2¼ acres of secluded grounds. Call Hal Barber 479-6479, Art Evans 658-8924 or 477-9581.

VIEW GOVERNMENT HOUSE

From your front porch! This character home can provide your own spacious apartment of over 2000 sq. ft. plus upstairs accommodation presently producing $600 in revenue, plus room for 2 more ground level suites. Asking $99,900. Good terms, only $30,000 down. Owner will carry balance. Call Roma Nicoll 477-9581, evens. 384-4827. MLS.

HIGH QUADRA $46,900

Clear title home, living room, fireplace, dining room, 2 bedrooms plus 1 in basement, nice kitchen opens onto patio, oak floors. View now, the price is right.

ALSO

QUIET AREA $39,900

Conveniently located is this spacious 3-bedroom townhouse, 2 bathrooms, nice entry hall, floor-to-ceiling fireplace, in-line dining room, big kitchen opens onto patio, family room, double garage. This is a small townhouse complex and very, very quiet. To view the above properties call Roma Nicoll 477-9581, evens. 384-4827.

GORDON HEAD NOW ONLY $47,500

Nice 3 bedroom full basement home situated on large 90x166 ft. lot. Big living room with fireplace, huge kitchen with dining area, has French doors leading to nice sundeck, full basement has built-in rec. room and laundry room. For more details call Art Evans 658-8924 or 477-9581. MLS 8380.

Sidney $39,900

$5,000 down. 2-year-old modern, full basement home, vacant. Immediate possession. 382-4183.

250 HOUSES FOR SALE

WALL & HOMEFINDERS REALTY LTD REDEKOP

OPEN HOUSE
942 RICHMOND RD.
SAT. 1:30-4:30 P.M.
"Solid as the day it was built" could apply here. Spacious entrance, living room, dining room and den. Beamed ceilings and pillars, beautiful old fireplaces, stained glass windows and brass fittings. 5 bedrooms, 2½ baths. Full high basement. Plumbing, wiring, furnace and roof have been renewed (5 yrs.) Lovely treed lot 119'x170'. Low interest rate mortgage. For prior viewing call:
ADELINE NICHOL
386-2911 MLS No. 7998

OPEN HOUSE
SAT. 1 - 4:30 P.M.
4080 TYNDALL AVE.
This home features convenient location as well as lots of livability. Sliding glass doors off kitchen onto lovely sundeck with view of lovely Mt. Douglas. Two bedrooms on main, plus 3rd in full high basement. MLS 8380, $47,500.
LOLA CLARK
479-3010 386-2911

OPPORTUNITY
Two homes now under construction on beautiful lots in Central Saanich. For pertinent information and to view plans and sites, call ELEANOR BRAY.
386-2991 or 592-1130

CHARACTER HOME
FAIRFIELD $51,500
See this spacious home. It has large living and dining rooms, each with fireplace, expansive kitchen, 3 good sized bedrooms — all on main floor, plus full cement basement, room for development upstairs — separate garage. MLS. Call MARGARET BRIDGER 386-2911 or 385-1188.

$30,000 VICTORIA
Roomy 2-bdrm. home. Good size back yard, fruit trees, garden. To view call JOHN NORTON. 386-2911 or 388-6162.

DRIVE-BY
3500 MAPLEWOOD AVE.
Then give me a call to view this 21-year-old, 4-bedroom home, (2 on main and 2 down). One-third-acre lot with 10 fruit trees and lots of garden space. Asking $51,500 but open to offers. Oh yes, and the financing is built in ($31,500 at 10%) MLS 7829.
BOB CARBY 386-2911 or Homefinders, Wall and Redekop

IMMEDIATE POSSESSION
3-Bedroom home on nice quiet street. Full basement, Drive-in garage. Nice size lot for good garden. Close to all schools on X town bus for UVic. Need to be sold. Priced $48,500. (MLS 7399) To view call:
DAVE ROBERTS at 386-2911 or 477-1317

POTENTIAL?
BUY FOR LESS
and be creative. Potential in this 2-bedroom home to make 3 more bedrooms. Lot 50x125. Tidy the garden and paint the stairway and you'll have a home of your choice. For details on this $34,900 home in the Carey Rd. district call: JANINE HALL at 592-6826.

SUMMER SPECIALS
GLEN LAKE — 3 bdrms., 1½ baths, L.R., D.R. on main floor, 1 bdrm, 3-pce. bath and rec. room in full bsmt. $49,900.
COLWOOD — 3 bdrms., 1 bath, L.R., modern kitchen on main. 1 bdrm. and rec. room in full bsmt. Lovely treed lot. $51,500. Call
JULIE MANNESS
386-2911 479-8019

EXECUTIVE TYPE HOME
$54,500 — LANGFORD
Lovely 3-bdrm. home, large brick fireplace, ensuite plumbing off master bedroom, large 4-pce bathroom on main plus roughed in plumbing in 8-ft. basement, also partially finished rec. room and fully finished extra bedroom. Home is beautifully carpeted. MLS. MARGARTT BRIDGER at 386-2911 or 385-1188.

15 SUITER — $145,000
Cook-Bay area. Good revenue potential. For details, and to view, call MARGARET BRIDGER 386-2911 or 385-1188.

IMMACULATE
Beautifully decorated and spotlessly clean, this lovely 3-bedroom home is now vacant and looking for a family. Nice living room with red brick fireplace, large kitchen with eating area. Asking $48,500. Call:
ELEANOR BRAY
386-2911 or 592-1130

LUXURY AND SECLUSION
ROCKLAND AREA
Fabulous home for a PROFESSIONAL MAN with a BIG family. In addition to richly carpeted living room and dining room, a terrific family room with fireplace opening on 50-ft. sundeck which overlooks 36x18-ft. filtered and heated pool. Huge kitchen with range, refrigerator, dishwasher and garburator. 2-pce. powder room off hall. FOUR TWIN SIZE bedrooms with beautiful 4-pce. bathroom off LARGE rumpus room with fireplace plus another bedroom and 3-pce. bathroom. ALSO laundry room. Landscaped garden has underground sprinkling system. Several fruit trees. Redecorated throughout this outstanding home is offered at $115,000. MLS. For viewing please call:
HELEN PHILLIPS
386-2911 or 386-9062

PRICE REDUCED
on COLWOOD BUNGALOW
Vendors must sell and have reduced the price on this lovely home. 3 bedrooms, full basement with rec. room and bath. Immaculate condition, large treed lot, low taxes. Financing available. Now priced at $53,400. Phone now for appointment to view.
MARILYN MOORE
386-2911 or 478-2482

TREES—QUIET—PRIVACY
LARGE LOT
This beautiful 8-year-old Gold Medallion home has all these, plus many more features in Colwood: for the asking price of $59,900. There is 1,300 sq. ft. plus on the main floor with a large sundeck off this beautiful 8-year-old Kol the dining room. The living room has a feature wall fireplace of rough granite. The basement has a 1-BR in-law suite which pays half the mortgage. You've heard of good buys — now's your chance to make one. For further information, please call at anytime
BARBARA WILLARD
386-2911 592-1453

B—E—A—U—T—I—F—U—L
GORDON HEAD
—2 years old.
—Large foyer entrance.
—2 fireplaces
—4 bedrooms.
—3 bathrooms.
—Family Room
—Ultra-modern kitchen.
A must to view, owner transferred.
AUDREY GRIMSHAW at 386-2911

HERE IS A HOUSE!
of contemporary design, situated on a really beautiful lot in the Rockheights area of Esquimalt. This gracious home has three bedrooms on the main floor. A 33-ft. living and dining room with F.P. and a view of the ocean, plus a fully developed basement that has a large family room with F.P., a bedroom, den, utility room, and bathroom. For appointmet to view call: JACK GREENWOOD at 386-2911 or 384-5228.

LIKE OLD HOUSES?
Then ask to see inside 271 Superior St. 1300 sq. ft. of spacious living area, and a full basement is included at only $35,900 with a good 1st mortgage. It's bargain priced. Call JACK GREENWOOD at 386-2911 or 384-5228.

OAK BAY
CHARACTER HOME
Only a few of these gracious homes are left. This one has 6 bedrooms, 5 bathrooms, a living room and a reception hall designed for gracious entertaining and family living, each with large fireplace. An entertainment-sized dining room with fully enclosed patio, with fireplace, a large den with fireplace an a kitchen that makes cooking and meal preparation a pleasure. This gracious home is located on .7 of an acre of seclusion and privacy. MLS. To view call: JACK GREENWOOD at 386-2911 or 384-5228.

250 HOUSES FOR SALE

BLOCK BROS.

1800 Blanshard
3636 Shelbourne
1949 Sooke Road

GARDENERS!

Your new home can be a quality built, immaculately kept two-bedroom bungalow with a large, bright kitchen. Separate living and dining rooms have coved ceilings and textured walls. A beautiful raised hearth fireplace. The 70'x140' yard has fruit trees, shade trees with carport. Asking $43,500. ALLAN DUNBAR, 386-1640 — Block Bros. Realty 386-3231.

STADACONA PARK

It's big with over 1700 sq. ft. on one floor of this well maintained 3 BDRM home on 1747 Stanley. Fireplace, W.W., newer wiring and plumbing, electric fridge and range included. Full basement. Close to park and schools. Asking $42,500. R. KERSHAW 386-3231 or 383-3574.

SECLUDED LIVING

Luxurious and relaxed living on high ½-acre lot. Sit on the large sundeck of this 1-yr. old home and look out over water and mountains. 2 fireplaces, finished family room, WW, ensuite. Well treed lot on quiet dead-end street. Asking $68,600. Contact R. KERSHAW 386-3231 or 383-3574.

3-BDRM. $41,900

Immaculate unit with 2 balconies and 2 patios, each with sliding glass doors, huge master bedroom with own vanity. Large rec. room, part basement. Try $4,400 dn. GERRIT KLOOTWYK 479-3313 or 386-3231.

1½ ACRES— 3-BDRM. ONLY $46,500

A modern 1600 sq. ft., no bsmt. home in absolutely immaculate condition. High view location, lovely patio and loads of privacy on your 1½ acres. Superbly panelled LR with fireplace and the biggest, brightest kitchen you ever saw (stove and fridge too). Best buy of the week at $46,500. Millstream area. MLS. JEFF CHALK 386-3231 or 477-8274.

ARDMORE

This quality home, in North Saanich, looks out over Pat Bay. It has 3 bedrooms, two and a half bathrooms and an extra large sundeck. It has, of course, many other features that help make it attractive such as Citation cabinets, shake roof, double sided fireplace. WM. A. MOSHER 386-3231 or 652-2868.

LIVING QUARTERS PLUS!!

Five more separate rooms licensed for boarders or?? Now that's help with the mortgage pymts! Ideally situated near Oak Bay Border. Only $51,900. Makes it a great buy. JUDY JOHNSON 386-3231 or 477-1650.

"OAK BAY— 5 BDRMS."

Over 2000 sq. ft. of charming beauty. All rooms are large. Ideally situated to excellent schools, trans. sea, etc. Very modestly priced at $52,500. JUDY JOHNSON 386-3231 or 477-1650.

DUPLEX LOOKERS

Beautiful immaculate two bedrooms each side. Newly renovated throughout. W.W. shag carpet, plastered inside and new roof 60x132 good sized landscaped corner lot. Near to every convenience. Ready for yur immediate possession. K. DHAMRAIT 383-2491 or 386-3231.

BUSY CAFE

Action for breakfast, lunch and dinner. Fully equipped plus living quarters for Operators. Failing health prompts sale — but — real opportunity for you today.
JACK GRANT, 477-1841, 477-8172.

SIDNEY Men's Wear

A growth opportunity for an agressive operator on main street, good traffic, in a new building. Only $8600 plus stock puts you in business right away.
JACK GRANT, 477-8172, 477-1841.

"BROKEN IN"

with care. This beautiful 20-yr.-old BSMT. home offers 3 roomy BEDRMS, 4 pce. bath, bright kitchen, spacious living rm. with feature rock-faced fireplace. Thru hall and Living RM. in deep-rich W-W carpet, rough-plastered thru-out, Located on a deep gardeners lot, near bus and schools. Price—Low 40's.
GORDON ARGYLE,
652-3751 477-1841

ARE YOU A Bull Fighter?

So am I, and I can't find a better quality built home for the price. This Spanish styled home has 1332 sq. ft. of gracious living, double carport, shaded sundeck and many other features for this low price — $65,900.
AL POTTAGE,
477-1841 479-2716

HOUSE OF DISTINCTION

Large 4-year-old home located in a most favoured part of Gordon Head. Quality built in quiet cul-de-sac. Sundeck with southern exposure — stove to remain. $66,900. A. H. PAGE, 477-1841, 382-9983.

First Time OFFERED

Presently a duplex, but could be converted into a single family home. An absolutely immaculate home in Fairfield. 2 bedrooms, living room, dining room, kitchen and 4-pc. bath on main floor. 2 bedrooms, living room, kitchen n 2nd. floor. Two finished rooms in basement. Nice lot with fruit trees. Separate garage. Well priced at $58,900.
RON EMMERSON
658-8386 477-1841

Absolutely Beautiful

$69,900. Smartly finished new home of stucco, siding and old brick. Expansive view of valley and Mt. Baker on a quiet street in Brentwood among new quality homes. Living Rm with floor to ceiling slate Fireplace. 3 BDRM., W-W throughout. Dr Rm with sliding doors to patio. R.I. REC. RM and Fireplact. Craftmanship by Mayhew Const. Landscaping in shortly.
MARGARET MARUSIN
477-1841 592-2214

NEW HOME $46,900

1150 sq. ft. of Beauty and Comfort. Sunken L. Rm., 3 Bedrms and full basement.
AL POTTAGE, 477-1841, 479-2716

Marigold Area $39,900

Neat and clean. 3 bedrooms nobasement home. Comfortable L. RM. with brick fireplace, L-shaped dining rm. Attractive kitchen next to laundry. Attached garage with breezeway. Large lot and good financing.
ERNA ELLSAY, 477-5705, 477-1841.

House & Duplex $80,000

2 adjacent properties in excellent rental area off Oak Bay Ave. House is 2 storey, 3 Bedrm., family home in excellent condition. Duplex has 2 Bedrm. suite on main and 1-Bdrm suite up. Interior also in excellent condition and exterior needs paint only. Fully rented to very good tenants.
BILL REMPLE
477-1841 479-4979

250 HOUSES FOR SALE

BLOCK BROS.

1800 Blanshard
3636 Shelbourne
1949 Sooke Road

YOU WILL Love It!

Be proud to show off this immaculate 3-bdrm. 1200' basement home. Lovely rec. room with sliding glass doors to patio area. Close to Jubilee Hospital.
JEAN DOBEREINER
477-1841 479-4979

Country Living

15 Minutes from Town. A spectacular view of Elk Lake and surrounding area, can be seen from all 7.14 acres of this magnificent property. A truly delightful hobby or revenue farm including a 4 Bdrm. 2½ bath. Cape Cod style home. $170,000. MARG EMMERSON, 658-8336, 477-1841, or LOUISE WILTERMUTH, 477-6307.

DRL

DOUGLAS REALTY LTD.
385-8784
12 CENTENNIAL SQUARE
LIST AND SELL
WITH D.R.L.

OPEN
1990 Haultain — Fri., 2:00 - 4:00 p.m. Living room with fireplace. Full bsmt. $39,900. ML.
Mary McGuire 479-7668 Donna Valikoski 384-2057 or 385-8784 anytime.

OPEN HOUSE
Saturday 1:00—4:30

915 Rowils Crescent (off Jacklin) Extremely well-finished 3-bedroom with fourth bedroom, games room and family room in the full basement. Extra-large lot with plenty of parking space. Located on a no-thru street close to Glen Lake. Owner must sell. so present all offers on the asking price of $53,000.
Steve Simpson 642-3419

GOOD VALUES
$39,900 Oak Bay Border — 2 bdrms. stucco. Full bsmt. 7635.
$43,900 1.5 acres — 2 bdrm. bungalow, separate guest cottage.
$46,600 High Quadra — 3 bdrms. plus sep. dining rm. full bsmt. 7634.
$49,900 High Quadra — 4 bdrm. Tudor. Sep. dining room, full bsmt. 8403.
Mary McGuire 479-7668
Donna Valikoski 384-2057

THIS YEAR'S SPECIAL

Almost new 3 or 4 bedroom home in Langford on large lot in pleasant small subdivision. Mock tudor exterior; cathedral entrance; 1180 sq. ft.; master en-suite; w-w throughout; breakfast bar; sun patio and spacious living area. A pleasure to show and offered at a below replacement cost at $46,000. 1st mortgage of $25,000 at 9¼% available.

GORGE AREA

A home to be proud of at a price you can afford. Beautifully remodelled, 4 bedrooms; 2 baths. Attractive high quality carpeting throughout. See garage and sundeck. Pleasant, quiet area near the Gorge. Asking $39,900. For further details and viewing phone
JOAN HOPPER or RICK KALLSTROM
652-3103 386-0751

COME AND BE CHARMED

By this comfortable no step 2-bedroom bungalow with garage, hardwood floors in the attractive entrance hall and living room with fireplace. Wired for washer and dryer in the utility room with a good sized cabinet kitchen. All this with good financing and a good lot close in $39,900.
Phone anytime, Anna Chandler, 384-6939.
Tony Brogan 382-1866, 385-8784

PRICE REDUCED
MUST SELL
Now Just $41,900

Bring us your offer on this terrific buy. Two bedrooms, spacious living room, fireplace, large kitchen. Set on a high secluded lot, with easy access to town. This home is immaculate. Come and see it. Substantial 9 per cent financing available. ML-7903. To view call, Anna Chandler 384-6939 or Tony Brogan 382-8166 or 385-8784 anytime.

GLANFORD AREA
Price Reduced to $41,900

Three bedrooms, living room with fireplace. Convenient cabinet kitchen with dining area. Secluded lot. Ideal for a young family. Good 9% mortgage. ML-7926. To view call Tony Brogan 382-8166 or Anna Chandler 384-6939 or 385-8784 anytime

YOUR KIND
OF HIDEAWAY

High above the road and enveloped by a four acre forest, this immaculate two bedroom, no basement bungalow has all the warmth and charm that you would expect from an owner-built home. Sooke suit you? Then I'm sure this will too. Asking $52,700. Call
Steve Simpson 642-3419
Tom Evans 652-2620
385-8784

National Trust
SINCE 1898

SIDNEY
Well-constructed and beautifully maintained home, 1260 sq. ft., main floor area. 3 bedrooms. Master with 2-pce. en suite. Attractive kitchen, dining room and living room arrangement. Floor to ceiling fireplaces in living room and recreation rooms. Fully serviced landscaped lot with fruit trees and garden. Price $48,900. Good terms available.
KELLY NEMETH
386-2961 477-4641

OAK BAY $53,500
SECLUSION, COMFORT, ENTERTAINING
Custom built — three-bedroom, three-quarter full basement with rumpus room. Featuring, living room and dining room, accented by an unusually rare black slate fireplace — Plus indirect lighting to give that quiet and subdued comfortable home atmosphere. Well-planned kitchen has eating area and utility facilities. Back yard well-landscaped and treed, offering seclusion and privacy. Just listed. Courtesy to agents.
SYL SHUMKA
386-2961 385-7373

SXS DUPLEX $57,500
Smart 3 year low set 2 bedroom large ((1000' - 1000' units with carports — 10 per cent financing.
TED BOWDEN
479-1479 386-2961

WHY LIVE IN A BOX?

We will design exclusively for you and follow through with quality construction. Exelcan Industries Ltd. 385-0712.

TRANSFERRED, MUST SELL, completely renovated 2-3 bedroom home, 1040 Leslie Drive, 385-0013 or 652-3700 to view.

$3,500 DOWN
3 Bedrooms, large fenced yard, cosy living room with fireplace. By owner. 382-5989.

FOR SALE BY OWNER. 3 BEDroom plus den, $36,000. By appointment. 598-6193.

250 HOUSES FOR SALE

BICO

BOORMAN INVESTMENT Co. Ltd. — 386-7521

OPEN SAT. 1:30 to 4:30
3542 REDWOOD AVE.
OAK BAY
$87,500.00

A quality 12 year old family home, situated in a choice location on a quiet street. The main floor is approximately 1900 square ft. and offers bright kitchen, family room with fireplace and sliding glass doors to sundeck, very spacious living room and dining room, four good sized bedrooms and two full bathrooms. The downstairs has approximately 900 square ft. finished and would make a good in-law suite. It has 2 bedrooms, utility room, four piece bathroom and recreation room. For appointments call:
386-7521 IAN BOORMAN (anytime MLS)

OPEN HOUSE
375 FARVIEW (COLWOOD)
OFF METCHOSIN RD.
FRI. 2 — 9
SAT. 2 — 5

A beautiful three-bedroom bungalow with many extras. Full basement with bedroom, bathroom, 25-ft. rec. room with bar and 16x12 den with feature fireplace. A pleasure to show. MLS 7876.
Reduced Price $57,900
For anytime viewing
386-7521 STAN CORNISH 592-6079

OPEN THREE NEW HOMES LEFT
$43,900 to $48,900
OPEN SAT., 1:30 to 4 p.m.
TUES. to FRI. 2:00 to 4:30

Situated in South Sidney, on Greenglade Road, a quiet, treed and sewered cul-de-sac. All homes feature 3 bedrooms, 1½ bathrooms, sundecks, dining rooms, quality w-w carpeting, full basements with second fireplaces, good-sized lots. These are well-built homes ranging from 1,140 sq. ft. DIRECTIONS: From Victoria come out the Hwy. and turn left onto McTavish Road, and then right on Canora Road, then right onto Weiler Road. Greenglade Road runs into Weiler Road.
IAN BOORMAN
386-7521 (anytime)

OPEN HOUSE
1758 BROADMEAD AVE.
WED. AND THURS., 7-9

2 Bedroom, no step bungalow, Lr with Fp. separate Dr. Modern step saver kitchen with adjacent laundry - sewing room, drive - in garage, extra storage, lovely garden. This is perfect retirement accommodation. Price reduced to $41,900. New MLS. For prior viewing please call:
Mrs. Gisele Samec 386-7521

OPEN HOUSE
AUGUST 2
3932 GORDON HEAD RD.
6:30 to 8:30 P.M.

Near University. Immaculate 3-bdr. Residence of quality and charm. Early possession possible as owner, a faculty member, is moving August 15. Listed at $59,500. MLS 8206. For full information please phone:
MRS. O. ZACHARY
386-7521 592-2265

OPEN HOUSE
SAT. AUG. 3, 1:30 — 4:30
4325 DIEPPE

Immediate possession on this newer 3 or 4-bdr. family home. Master bedroom en suite, rumpus room in high bright basement. Shake roof, beautiful setting. Spotless throughout. For quick sale price reduced to $55,500. MLS 8199.
MRS. O. ZACHARY
386-7521 592-2265

OPEN HOUSE
FRIDAY
5:00 — 9:00
3143 SOMERSET

Desirable small no-step bungalow. Ideal retirement or starter home. L.R. with fireplace, 2-bdr., electric cab. kitchen, wired W. and D. Oil automatic heat. Asking price $33,900. Please call:
IAN BOORMAN OR TED KAY
386-7521

BRENTWOOD — NEAR BUTCHART GARDENS
New listing — 3 bedroom, 1½ bathroom full cement basement home on beautifully landscaped lot. Many extras included in this near new home. Don't miss this one at asking price of $51,900. To view call Del Hoegi, 386-7521 or 652-3462.

2 DUPLEXES
1—Short walk to Saxe Point Park. 3-bdr. large living room, rumpus room in high bright basement each side. Located on a quiet residential street. Excellent value at $82,900.
2—Selkirk Area. Most immaculate SxS Duplex. 2 bdr. each side. Spacious living room with fireplace, family size kitchen, high bright basement for further development. Large mortgage at 9½% can be assumed. New MLS listing. Asking $64,900.
MRS. O. ZACHARY
386-7521 592-2265

LAKEHILL AREA
Immaculate condition in this 3-bdr. home. Quiet location, easy care lot. Close to all amenities. Only 9% on existing mortgage. For full information please phone
MRS. O. ZACHARY
386-7521 592-2265

OAK BAY EXCLUSIVE
Very attractive 3-bdrm., 1½ baths (possibility for add. full bathroom), rec. room, L-shaped living and dining room with wall to wall over hardwood and corner white brick fireplace, modern stepsaver kitchen with wall oven and countertop range, plus many extra features. Custom built 11 years ago and situated on a quiet nothrough road. This lovely home offers privacy and carefree living. Price $62,500 with flexible financing available. For appts., to view please call
MRS. GISELE SAMEC 386-7521

FERNWOOD AREA
$28,750
A delightful 2 storey house, consisting of LR. with FP., den, nice eating area off modernized kitchen, 3 pce. bathroom and storage room. Upstairs are 2 bedrooms and washroom. Fridge, stove and all drapes are included. Duplex zoned. For further information onthis new exclusive listing, please call
MRS. GISELE SAMEC
386-7521 (anytime)

1111 Government St.

T/C TOWN AND COUNTRY REALTY
3617 DOUGLAS STREET
382-7276

PRIVACY COMPLETE
Your own full acre with tall trees and nature at its best. The "A" frame 2-bedroom hide-a-way is immaculate and ideal for the setting and ocean view. This little bit of perfection is only 35 minutes from Victoria and get this, only $39,900. Call Allan Klenman for your appointment to view. 382-7276 TOWN AND COUNTRY REALTY LTD.

COZY 2 BEDROOM
Ideal for retirement with lots of room for vegetable garden (55x162). This is a white stucco cottage (no basement — no steps) electric kitchen, with range and fridge included, Liv. room with fireplace, separate T.V. room or den, utility including washer and dryer. Furnaceroom, HOTWATER heat for real comfort, with space for workshop. Full price $38,500 cash. This home is located conveniently near Burnside and Harriett Road. Call Allan 'Klenman for appointment. 382-7276. TOWN & COUNTRY REALTY LTD.

250 HOUSES FOR SALE

Realtor
Canada Trust
2618 Quadra Street 382-5171

OPEN HOUSE
1329 Monterey
Oak Bay
Sat. 1:30-4:30

Immaculate 3-bedroom, 1½ bath, full bsmt home on perfectly groomed 47x120 ft. lot, ? a block from Oak Bay Village and Sr. Citizen Activity Centre. Stone fireplaces in Rec. and living rooms. Well appointed kitchen. Rear yard is fully fenced, stone barbeque, separate garage matching house plus cement pad for trailer. $66,000. Private showings anytime by appointment. Courtesy to Realtors LOX
THE ZIEGLERS
385-5171 592-1768

OPEN 3-5 SAT. BRENTWOOD Move Right In!

You could have almost immediate possession and there's lots of reasons why you want to. It's just a few months old, price has been reduced $1,900. Attractive living and dining rooms, big sundeck, lots of cupboard space in kitchen, three bedrms, master en-suite, space galore to develop on lower level. Country living, yet only 20 mins. to town. See for yourself at 7115 WALLACE DRIVE. Price now only $52,000.
382-5171 PETER MASON 477-9318

MODERN HOME Lots of Rooms Close to UVic

Attractive two level home in Gordon Head. Three bedrms., living and dining rooms, one and half bathrms. on main floor. Fourth and fifth bedrm. with full bathrm. on lower level. Choice cul-de-sac location. $65,900. MLS 8476.
382-5171 JACK COOKE 477-4842

TEN MILE POINT

3000 sq. ft. executive home, entertainment size rooms. Think of it — 3 fireplaces, 3 bathrooms, 4 bedrooms (all up), quiet den with floor-to-ceiling bookshelves — family room with patio doors to the garden area. Large family room off the excellent kitchen for the gourmet cook, sundeck off the master bedroom. The rec. room affords privacy. Double drive-in garage. The approx. half-acre garden area is completely enclosed in a 6-ft. high "old brick" wall and good-looking wrought iron gates — $165,000 To view
382-5171 THE ZIEGLERS 592-1768

OAK BAY

Immaculate 3-bedroom, 1½ bath, full basement home on perfectly groomed 47x120-ft. lot half a block from Oak Bay Village and Sr. Citizen Activity Centre. Stone fireplaces in rec. and living rooms. Well appointed kitchen. Rear yard is fully fenced, stone barbecue, separate garage matching house plus cement pad for trailer — $66,000. Courtesy to Realtors LOX
382-5171 THE ZIEGLERS 592-1768

SEAVIEW LOT

Last opportunity to become part of brand new subdivision of quality homes in secluded area overlooking the Gorge. 100x112 ft. lot located to afford full water views. Asking $28,000. MLS 7276.
A. J. "SANDY" CRAWFORD
382-5171 477-1561

SEAVIEW Gordon Head

Overlooking Margaret Bay. Brand new, quality built 1452 sq. ft. full basement house on large lot. 3 bedrooms, large living room, formal dining room and 2 bathrooms on main. Top quality broadloom throughout, dishwasher and garburetor complement custom kitchen. Enjoy the views and seclusion on the wrap-around sundeck. Asking $85,500. To view phone
A. J. "SANDY" CRAWFORD
382-5171 477-1561

Lovely Woodland Metchosin

Enjoy walks, picnics, seclusion in your own ten acres (in two-acre subdivision) of private woods. Beautifully landscaped garden surrounding a very modern 3-bedroom home. Attractive living room featuring raised hearth fireplace of old brick, charming dining room set off by rosewood feature wall, excellent kitchen. View today. MLS 7618.
382-5171 JACK COOKE 477-4842

Think Family

Don't miss the chance to buy this fine 1220 sq. ft. home with three bedrms., attractive open fired living room, sliding door from dining room to spacious deck. Large basement with room to build 3 more bedrms. if required, or rumpus room. Fully carpeted on main floor and half bath off master bedrm. Located at Brentwood: country living just 20 mins. to town. $28,500 1st mortgage at only 10%. F.P. $52,000. M.L.S.
382-5171 PETER MASON 477-9318

4 BEDROOMS JUST LISTED

High Hillside, quiet street — large living rm. separate dining rm. — attractive fireplace — 2 bedrms. on the main floor — 2 upstairs — all wall-to-wall carpeted — fresh and bright kitchen with built-in nook — full basement — drive-in garage — nice lot — fruit trees — fenced garden. This immaculate home has been cared for. Only $51,000. To view—
382-5171 THE ZIEGLERS 592-1768

Savary Island Lot $3,500

Escape to paradise on the shallow shores. 50x300 foot lot. Now available.
A. J. "SANDY" CRAWFORD
382-5171 477-1561

512 MACAULAY $29,900.00

4 bdrm. home—good area. Panelled living rm., dining rm., family rm., off kitchen. Utilities on the main floor.
THE ZIEGLERS
382-5171 592-1768

Byron Price
And Associates Ltd.
804 BROUGHTON ST. 385-2458

IMMACULATE
8-YEAR-OLD HOME
WITH 3 LGE. BEDROOMS
PLUS 2 BEDRMS SUITE
FOR REVENUE!

WHAT A CHANCE TO OWN A BEAUTIFUL HOME WITH A BONUS OF A LARGE 5 RM. SUITE. IMAGINE THE RENTAL WILL PAY TOWARDS OWNING THIS HOME, HAS LARGE LIVING ROOM, PUMICE STONE F.P. GUEST SIZE DINING RM. FAMILY KITCHEN WITH EATING AREA, 3 LARGE BEDRMS. 4 PCE. VANITY BATHRM. WALL TO WALL CARPETS OVER OAK HARDWOOD THROUGHOUT! PROFESSIONALLY FINISHED. SUITE IN FULL HIGH BASEMENT CONTAINS LGE. LIVING R. LGE. ELECTRIC KITCHEN, 2 BEDROOMS, 3-PC BATHROOM AND UTILITY RM. ALSO LOTS OF EXTRAS: SEPARATE GARAGE, PATIO, FRUIT TREES FENCED LOT AND CLOSE TO WOOLCO, SCHOOLS, ETC. FULL PRICE $62,500.00. CLEAR TITLE, AND ONLY 10½ PER CENT MORTGAGE AVAILABLE — TO BE CARRIED BY VENDOR.
PHONE VICTOR WONG
385-2458 OR 479-6569

BE CHARMED
AT $34,500.00!

By this absolutely endearing smaller home with everything in top condition and a lovely design. Dining room, (off the smart kitchen) has a bay window. Fireplace and feature wall in livingroom. Two Bedroom accommodation and located in Esquimalt — close to everything. Neatly landscaped lot. Call now for easy financing or clear title. 385-2458 (anytime) Mrs. Leila Ryan 384-3355.

250 HOUSES FOR SALE

FOR SALE, BY OWNER, HIGH location, 2 bedrooms, full basement home, drive-in garage, living room with fireplace, large bright kitchen with eating area, finished room in basement, O.O.M. heating. $36,900. Phone 385-7116. No agents please.

BRAND NEW BY BUILDER, 3-bedroom home, large rooms, with 4-piece bath, fireplace and wall-to-wall shag, sundeck on dining room overlooks ocean. Located in cul-de-sac in new subdivision in Sooke. $51,500. 656-5388.

OPEN HOUSE BY OWNER
Thursday and Friday, 6-9 p.m., 3 or 4 bedrooms, L-shaped living and dining room, kitchen eating area, 2 bathrooms, wall-to-wall throughout. 1029 Tillicum Rd. 383-8843.

CHOICE WATERFRONT
275 ft. 3 bedrooms, living room, dining room, picture windows, 2 car garage. Immediate occupancy. Financing available. Call 604-537-5498. Write Ganges P.O. Box 606. No agents.

HALF A DUPLEX
Strata Title. 6 years old, 3 bedrooms, full basement. Excellent condition, near UVic. Vacant. $37,950. MLS. Leo Van Dyk, 386-3585. Victoria Realty Ltd.

BY OWNER, 4 BEDROOM, 3004 Glennan Road, Glen Lake area. Drive-by to view. Call 386-8435 or 478-9261.

253 COUNTRY HOMES AND PROPERTIES

SIDNEY COMMERCIAL
Located one block from Beacon Ave., a comfortable, well-built 3-bedroom house, with hot water heating, plus a vacant lot, both zoned commercial. Separate garage and excellent workshop
Priced at $60,000 M.L.S.

CENTRAL SAANICH
Bright, spacious 2-bedroom home in parklike surroundings. (4-10 of an acre). Masses of shrubs and trees. Ma-in-law would appreciate the complete suite downstairs.
Priced at $65,000 M.L.S.

ARDMORE
One-acre parcel in select area of Ardmore. Possibility of subdivision into 2 lots. Many fruit and holly trees.
Priced at $50,000 Terms available

SIDNEY
Comfortable 2-bedroom home conveniently located for couple who do not have a car. Good sized lot.
Priced at $43,800 M.L.S.

SIDNEY REALTY LTD.
John Bruce Bus. 656-3928
Res. 656-2023

4 ACRES Plus LOG HOME

Offers the best in modern luxury living plus the quiet privacy of the great outdoors. A 5 bedroom with custom kitchen. Deluxe 5 pc. bath; 20'x30' living room with log beans and full stone wall with heatilator F.P. Several small outbuildings. Illness forces sale at $85,900. Call

PETER DUECK 382-7276
TOWN AND COUNTRY REALTY LTD.

SIDNEY AREA
Ideal family home on the edge of Sidney with lovely waterview. Lovely living room with bay window and brand new carpet. Large kitchen with dining area and sliding glass doors to sundeck. Utility room off kitchen for washer and dryer. 3 large bedrooms and modern 4-pce. bath. Full high developed basement with large finished rec. room. Extra finished bedroom, large 79 x 180 lot. Asking $57,500 and open to offers. AL IZATT 384-8001 or Res. 652-2133.
THE ROYAL TRUST CO.

METCHOSIN

Careful construction, the use of quality materials and good design combine to make this new 3-br. full basement home on 2.24 acres a "best buy at $79,500.
Features to notice:
—solid bridging in walls and floors
—4" insulation
—Paved driveway and landscaping
—Double garage
—White stone F.P. with raised hearth
—Two bath tubs
—Built-in oven and countertop range
—Good soil, trees
—Quiet no through street.
MLS. For appointment to view, please call:
MARILYN MOORE 386-2911 or 478-2482 or JO LENNOX 386-2911 or 478-2563. Homefinders, Wall and Redekop.

3 BEDROOM HOME — 8 ACRES
Appealing renovated farm home, 1524 sq. ft. of accommodation in lovely setting. Exterior natural finish Cedar. Living room 24x16 with large fireplace. Dining room 16.6x10 in line with kitchen. Study area off living rm., roomy utility rm., bathrm., and master bedrm. complete main floor. 2 more good bedrms, up, all with lge. cupboards. Insulated, new heating, wiring and plumbing, just a bit more inside finishing needed to complete this delightful home. All land cleared and fenced into 4 pastures with good shade tree plus 60x120 fenced riding ring or kitchen garden area, spacious garden area around house and orchard, chicken houses, hay barn, and stock barn. A beautiful ready to utilize property, 28 miles from Victoria. Price only $69,500. View with
GRAY LORENZEN 652-1038
MALAHAT REALTY LTD.,
743-5525
Box 40, Mill Bay, B.C.

SPARLING
REAL ESTATE
Choice Lots We Have Listed
wo half-acre, treed lots at Deep ove with water connections. $22,000 each.
.56 acre waterfront lot overlooking beautiful Haro Strait. Exellent drilled well, $45,000.
City sized waterfront, tucked in ice bay. Well-treed, with sewer nd water connections. $32,000.
656-5511
Betty DuTemple, 652-3219

SOOKE
Four bedroom house, rustic cedar siding, vaulted living room ceiling with cedar beams, over 1 acre of land, beautiful setting, privacy, good well with electric pump, City water main passes house. Excellent garden soil, large maple, cedar trees, ferns. 10 fruit trees. On school bus route. 1 mile from school, taxes $1.00 a year. $35,000 cash. No agents. 2642 Sooke River Road.

253 COUNTRY HOMES AND PROPERTIES

MELTON
REAL ESTATE (B.C.) LTD.
912 DOUGLAS ST.
MELTON — BRINGING MORE THAN THEIR NAME TO VICTORIA

2.73 ACRES
3-year-old, 4-bedroomed chalet-style home—fantastic rec room—with fireplace, nestled among tall pines far away from noise and pollution—2 storey cement foundation barn—really a but for the discriminating purchaser at $60,000. Make an offer with Jean Hutchinson. Call collect 479-8429 or 386-7551.

CARIBOOSTERS.
Picture yourself enjoying the security, peace, and endless outdoor activities afforded by your own ½ acre recreational homesite on the clear, clean shores of incomparable Deka Lake. Priced from $3950 and yours for as little as 10% down. Take advantage of this opportunity with Dale at 383-1047 (24 hrs).

253 COUNTRY HOMES PROPERTIES

EAST SOOKE ROAD
MLS No. 7784
Approx., 32.55 acre of seclusion and in excess of 900 ft. of superb waterfront ideally located for the boating and fishing enthusiast. Their property can be sub-divided into 10 acre parcels. This is not in the land freeze, property is mainly wooded and features an older but livable full basement 3-bdrm. home. For more information or to view call:
C. M. "Bud" Forbes
386-2111 652-2950
A. R. Westgate
386-2111 656-3423
MONTREAL TRUST CO.

2 ACRES
NORTH SAANICH
2-year-old home, specially designed for easy living and upkeep. Balcony overlooks 2-storey living room with old brick fireplace and dark beams. Heavy cedar exterior and shake roof. $69,800. Phone 656-2194 or 656-5045.

18 ACRE FARM ESTATE

Peaceful, unique, balanced hillside farm near Victoria. Orchards, pastures, view, pond, modernized house, seclusion. Contact owner at Victoria Press, Box 220.

FOUR AND A HALF ACRES. Three bedrooms, 8-year-old, 1700 sq. ft. home with extra space for family room. Nice barn and fenced pasture, Lots of seclusion. Metchosin area. Asking only $63,900. So be first to see this new listing. BEN GREIG 388-6231 or 598-3105. ISLAND PACIFIC REALTY.

SHAWNIGAN LAKE VIEW
72x120 building lot on municipal water, gentle slope among new homes, some trees, beautiful view. Price $12,500.00.
GRAY LORENZEN 652-1038
MALAHAT REALTY LTD. 743-5525
Box 40, Mill Bay B.C.

Consolidated
Realty Ltd.
2686 Sooke Rd. 478-8316

SAANICH PENINSULA PROPERTIES LTD.
For all Real Estate Requirements
Box 1235, Sidney, B.C. 656-4000

SIDNEY SAANICH PENINSULA
GORDON HULME LTD.
2444 Beacon Ave. 656-1154

256 WATERFRONT PROPERTIES

SEAFRONT ESTATES

Bare Point — Chemainus — 3800 sq. ft. Executive residence (3 bedrooms, 2 fireplaces, 4 baths) situated on 4½ acres of natural park with over 600' of prime seafrontage. Unexcelled vistas of sea, lands and snow capped mountains. Full price $210,000.

Horton Bay — Mayne Island — 1500 sq. ft. residence (2 bedrooms) plus. 3 bedroom guest cottage, greenhouse. Situated on 7 acres with 1100' of excellent seafrontage Permanent 185' dock plus 25x50 covered swimming pool. Full price $275,000.

For information call PHIL LEMARE at 746-5171 or evenings 746-5460, MIKE EVANS at 746-5171 or evenings 748-9629 or BERT EVANS at 746-5171 or evenings 746-5581.

H. W. DICKIE LIMITED
70 Government St.
"We Sell The Island"

SEAFRONTAGE

Sonora Island — 5 acres — garden — 1 creek — 700 feet of beach — anchorage — cottage — $47,500.

Cortes Island — 38 acres — cabin — 3500 feet of excellent beach — clams and oysters — $79,500.

West Thurlow Island—a 127 acres of park, a 3300 ft. excellent gravel beach — all year water stream — vistas — $125,000. Phone Bert Evans 746-5171 Evenings 746-5581.

H. W. DICKIE LIMITED
70 Government St.
Duncan
"We Sell the Island"

RECREATION GROUP OPPORTUNITY

Acquire this lovely 9 acre lake front property. Crown lease land with prior right to renewal. Could accommodate several cabins, all with lake frontage. Already 2 cabins on property. Lake well stocked with Kamloops trout. Only 21 miles from Kamloops, B.C. 15 miles of pavement and 6 miles of permanent access gravel road. Your group association could enjoy this quiet retreat with small individual cost.
478-5561 Paul Hanson 478-5446
Block Bros. Realty Ltd.

MILL BAY

90 ft. good beach, easy access, anchorage. Outstanding view. 1 bedroom masement home. Asking $65,000. Ideal for retirement.

LAKE COWICHAN

Mobile home park. 10 acres lakefront, west of village. 10 hookups rented. Lots of area for expansion. Good potential, Price $89,500.

Call Phil Lemare at 746-5171 or evenings 746-5460.
H. W. DICKIE LIMITED
70 GOvernment St.
Duncan B.C.
"We Sell the Island"

WATERFRONT IN YOUBOU

Beautiful landscaped terraced grounds. Private swimming and boating, 3 bedroom stucco home with full bsmt. Panoramic view of lake and mountains. Perfect setting for the growing family. $89,900 New ML. Donns Valikoski 384-2057 or Mary McGuire 479-7668 Douglas Realty Ltd. 385-8784.

WATERFRONT PROPERTIES
10 Acres of protected tidal water front on Booth Inlet, Saltspring Island. Ideal retirement site. $41,900. Call JOHN WEST, ISLAND PACIFIC REALTY. 388-6231.

SUPERB HOME SITE, SUNRISE Beach, 7 miles north of Nanaimo. Asking $37,000. Apply L. Zimmerman, 1149 W 27, Vancouver. 733-6379.

COWICHAN RIVER
4 lots, 240-foot frontage on river. Apply 222 Grendale Road, Lake Cowichan.

COTTAGE AND BOAT HOUSE ON leased land a few miles beyond Sooke, asking $14,000. 656-4294.

256 WATERFRONT PROPERTIES

6 Acres
Quamichan
Lakefront
$140,000

Beautiful lakefront and gracious 4,000 sq. ft. home with 4 bedrooms, living room 25x16 with rock fireplace, dining room 14x12 den with fireplace, kitchen 23x12 with built-in appliances, sunroom 24x15, master bedroom 21x17. Large picture windows with views of lake, meadows and mountains. The owners have done a beautiful job of landscaping around the house with lush green lawns and many flowering perennial shrubs and fruit trees bordering the semicircular driveway. Mother Nature has done a magnificent job on the rest of the property. There are two small cottages on the property (out of sight of the house) presently rented at $110 each. A small stable with two stalls and hay room. Just call JIM ALLAN, 386-2955, Mayfair Realty.

WATERFRONT WITH REVENUE
STRAITS OF JUAN DE FUCA

4½ acres in two lots of beautiful wooded property. Secluded 2-bedroom home affording fantastic views. Revenue from mobile home with enclosed base and added porch and small cabin. All presently rented. 400' of road frontage. Asking $120,000. For further information call PAT THERRIEN 642-5138 or 388-6231, ISLAND PACIFIC REALTY.

256 WATERFRONT PROPERTIES

the Fairhaven

Self-Owned Apts.

Exclusive
Only 17 Suites
PRIME
Convenient
LOCATION

½ block from Beacon Hill Park, one block from shopping, ½ block from bus service.

Five Large Suite Types to Choose From

Luxury quality finish inside and out

Mortgages Available

Prime Location Protects Your Investment

WE'RE HERE TO SERVE YOU SEVEN DAYS . . . AND EVENINGS A WEEK NOON TILL 6 P.M.

Phone 388-9984

THE FAIRHAVEN
1025 Southgate Ave.

Down Cook to Southgate ½ block from Beacon Hill Park
Hatley Holdings Ltd.

Sheltered Waterfront

Everything you could ask for on approximately 1 acre park-like seclusion. 140' of pebble beach, south east exposure, swimming, clams, shrimp, crab and salmon at your front lawn. City water, mail delivery, close to schools, shopping centre, golf course. Large well planned home. 3 bedrooms, king size master ensuite, also den or family room. Large kitchen, views from every room. One of the best of Southern Vancouver Island. A bargain at $110,000. Owner will finance, phone 642-3180 or write Victoria Press Box 169.

beat this?

1. 10 per cent Down Payment
2. Low Interest Rate
3. Near Perfect Weather Zone Waterfront and Water Orientated
5. Master Planned Development All the ingredients required exist to make this a highly desirable area
7. High Appreciation Potential
8. Safe

For a personal interview please write Box 179 or leave name and elephone number. Please refer to Mr. N. Liberto, 388-4404.

MAPLE BAY SEAFRONTAGE

Just over one acre. On municipal water, 122 feet of seafrontage. Full price $47,500.

CHERRY POINT HOME AND SEAFRONTAGE

1.32 acres and 120 feet seafrontage with 2 bedroom home. Garage and workshop. Full price $59,500.

HUDSON ISLAND WATERFRONT PROPERTIES

(1) 1½ acres and 600 feet of seafrontage with excellent beach. Full price $35,000.
(2) 1.39 acres and over 450 feet of seafrontage. Full price $29,500.
Hudson Island boasts its own airstrip and private boat harbour and is situated approximately 12 miles north of Maple Bay.
For more information on any of the above listings call MICHAEL EVANS at 746-5171 oi evenings 748-9629 or 746-5581.
H. W. DICKIE LIMITED
70 GOVERNMENT ST.
DUNCAN, B.C.
"WE SELL THE ISLAND"

CANADA PERMANENT TRUST
(ON DOUGLAS AT FORT)

Unique Property Fantastic Views!

One of a kind — offering lge. character home — breathtaking views from every rm of ocean and mountains — over 5000 sq. ft. of living quarters could be tourist home, club house, restaurant, etc. Nearly 4 acres of beautiful sheltered community zoned property within 20 miles from Victoria — secluded, private — could be further developed for Motel, trailer park, etc. (MLS) IRENE VAN 384-9191 or 382-9191.

Canada Permanent

Half Acre Waterfront Recreation Privacy Retirement Investment

Just 30 minutes south of Nanaimo, yet offering all the privacy that nature can provide. Oceanfront Resorts on B.C.'s famous Gulf Islands, offers ½ to 1 acre choice lots with beach access and moorage for only $750 down and $65 per month. Only $7,300 buys a part lot with the whispering pines and the tang of the sea. Fish from your doorstep on a half acre wooded waterfront lot for $3,000 down and $115 per month. Take the first step now. For brochures and information phone or write Glen Galloway personally c/o Nanaimo Realty Co. Ltd. Box 518, Nanaimo, B.C., or phone 754-2311 or eves 759-5537.

ARDMORE

One of the best in an area of the choicest waterfront on the Saanich Peninsula. This one has sun all day. It is level and has easy access to beach, and a ramp for small boat; 215' waterfront with 1½ acres. Charming home of 2,500 sq. ft. on main that provides 2 BRs, 2 full bathrooms (master is extra large), separate DR, den, and hobby area of kitchen. Upstairs there is one large BR. (could be 2) and 2-pce bathroom. Hot water heating, extra wiring, good water supply. $162,500. View by appt. with WILFRED DAVIS 479-1667, 658-5276, or ELEANOR SANDERSON, 388-4271, 384-9610.

OAK BAY

One bedroom condominium, $25,000. Private. 652-3779 after 5:00.

256 WATERFRONT PROPERTIES

WATERFRONT SANDY BEACH LUXURY LIVING
$89,000

Just listed — this beautifully kept three bedroom home, overlooking straits, towards Mount Baker and within seven mile circle. Spacious living room, panelled walls, raised hearth fireplace with sea view picture window. Dining room with glass doors to sundeck — both rooms rich wall to wall carpeting. Large modern cabinet electric kitchen with adjoining breakfast nook. Pantry and utility room off kitchen area. Three large bedrooms plus extra room for sewing, etc. Den with fireplace and glass doors leading to sea view patio. Three modern vanity bathrooms to serve all levels. Separate garage. Steps lead to sandy beach. Asking $89,000 with terms. For appointment to view, call:
DON CLARK
592-6651
NATIONAL TRUST
388-5451 (24 Hrs.)

WATERFRONT
$59,500

You'll have to act quickly to get this rare and delightful offering situated within 3 miles of city centre. The spotless 6 room (plus) bungalow of 1422 sq ft contains large living room with open fireplace and master bedroom with bathroom ensuite. Views — Wharf — Small Boating — Wildlife. Real living pleasure here. Exceptional value, substantial cash payment required. For appointment to view call MR. YELLS, 388-4271, Res. 383-5039 MLS 8517. J. H. Whittome and Co. Ltd.

Waterfront Secluded Paradise

Appr. 2½ acres of parklike land with magnificient ocean view. Fishing, sailing, etc. right on your doorstep, 4 bedroom home, large family kitchen, stables, workshop, boathouse, double carport, fruit trees. Just north of Nanaimo. An ideal family home listed for $79,900 (firm). More details from Herman M. Bakker at Nanaimo Realty Co. Ltd. Nanaimo, call 754-2311 days or 390-4977 eves collect. (If you leave message will contact).

WATERFRONT ESQUIMALT
$55,500

Two adjoining lots, zoned duplex and offering 140 sq. ft. of waterfront in attractive area. Both lots for $55,500. For details call: Don Clark, Res. 592-6651 or National Trust — 388-5451 (24 Hrs.)

GORDON HEAD

Unique outstanding waterfrone lot — ¾ acre, that is ready for building. This has everything — trees, level house site, beach easy access. Price $55,000. View by appt.
WILFRED DAVIS
658-5276 479-1667
J. H. Whittome and Company
Royal Oak Branch

"WATERFRONT HOME"
OPEN HOUSE
10323 Resthaven Drive
Wed., Thurs., Fri., Sat.
1:30 to 4:30 P.M.
Delightful 2-storey fully modernized family home in choice location on Roberts Bay. Lovely sandy beach. $79,500.
656-1154 Mr. Elwell 477-3988
Gordon Hulme Limited

CO-OP APARTMENTS
Right on the waterfront near Oak Bay Marina, this exclusive two-bedroom apartment is bright and spacious. Owners are moving East, terms available to a full price of 58,500. Edmund Higgin. 477-9511.
CADBORO BAY REALTY

258 CONDOMINIUMS AND TOWNHOUSES

SPENCER CASTLE

LUXURY CONDOMINIUM HOMES

PRICED FROM $57,500

OPEN DAILY
9 a.m. to 9 p.m.

SPENCER CASTLE
2910 Cook St.
Days 384-4013
Evenings 385-5055
or 598-1060

Proudly presented by Danzo and Franco Holdings Ltd.

CLARENCE HOUSE
139 Clarence St

1250 square feet — 2 bedrooms — 2 bathroom units. Indoor pool — guest suite — resident manager. Steel and concrete construction. Magnificent views. Open daily (except Sundays) 2:00-4:30 and 6:30 to 8:00.
Brochures mailed on request.
PACIFIC STRATA SERVICES LTD.
386-2437 anytime

CANADA PERMANENT TRUST
ON DOUGLAS AT FORT

Three Bedrooms Children Welcome

This will solve your housing problem. Just $34,500, 3 yrs. old, will take lge. mortgage. One level building just 8 units, very private garden area. (MLS 7939). GRAY LAITE 656-5267, SID HASLAM, 477-1994 or 382-9191.

Canada Permanent

DUNCAN CONDOMINIUM

Fourth floor, 2-bedroom home in pleasant surroundings, yet less than 2 blocks to all shopping. 1½ bathrooms, stove and fridge, wall-to-wall carpet throughout and drapes. To view, phone 748-2397 or call at Suite No. 101-380 Brae Rd., Duncan.

BY OWNER 3 BEDROOM TOWNhouse, $29,500, Burnside Tillicum area, swimming pool and play area. To view call 479-1562.

258 CONDOMINIUMS AND TOWNHOUSES

TWO THIRDS Of Our Self Owned Apartment Homes Purchased In One Month

VISIT BEAUTIFUL Kensington Terrace

LUXURIOUS SELF-OWNED APARTMENT HOMES
Located At
QUADRA and INVERNESS

10¼ - 10½ PER CENT FINANCING

—Superior sound proofing and decor
—A treed setting
—Pleasant views
—Luxurious lounges
—Hobby Crafts Room
—Exercise room
—Sauna and Swirl bath

Kensington Terrace
Quadra And Inverness

OPEN TO VIEW DAILY 2-9

OUR CHARMING HOSTESSES WILL BE DELIGHTED TO SHOW YOU OUR LUXURIOUS APARTMENT HOMES

PRICES

A fine variety of 1 Br. Apt. Homes
$25,000 - $26,500
2 Br. from $31,000
3 Br. from $41,500

SHOP COMPARE

Your answer, like so many other Victorians may well be

KENSINGTON TERRACE (Quadra and Inverness)

A NEW CONCEPT OF SELF OWNED LUXURIOUS APARTMENT HOMES

FOR FURTHER INFORMATION

KENSINGTON TERRACE
383-7444
PARK PACIFIC
383-4124
J. B. YOUNG (RES.)
598-1818

Park Pacific

HARBOUR TOWERS
Victoria, B.C.

OPEN HOUSE
Thurs., Fri., Sat.
1:30 - 4:30
36 South Turner

Two-bedroom De luxe units, one block from the ocean in James Bay. Only 2 per floor, fireproof construction. Over 1200 sq. ft., 2 bathrooms and sundeck. Beautiful seaview. Prices start at $51,000.

388-9172

fm FARMERS & MERCHANTS TRUST

"REAL ESTATE HAS A PRICE INTEGRITY IS PRICELESS"
731 FOR TST.

OAK BAY
GOODWIN MANOR

1148 Goodwin St.
Oak Bay's Finest
2-bedroom apt. homes
Priced from $48,279
Open: Thurs. 7-9 p.m.
Fri. 7-9 p.m.
Sat. 2-5 p.m.
382-6151
WESTERHAM ESTATES Ltd.

OPEN HOUSE SAT. 1:30-4
1516 N. DAIRY

FANTASTIC BARGAIN — PRICE REDUCED $2,000 — LOTS OF LIVNG HERE! 3 BR — 1½ BATHS, FAMILY ROOM, LIVING ROOM, CABINET ELECTRIC KITCHEN, DINING ROOM, TWO BALCONIES, TWO PATIOS, TWO PARKING PADS, PART BASEMENT AND CRAWL. EXISTING $16,000 MTG. at 8¾ PER CENT — NO TERM. PRICE ONLY $39,900 (8187) FOR MORE INFORMATION PHONE
TERRY EDEN
WESTERN HOMES LTD.
386-3494 479-1528

COLONY PARK MANOR
1680 Poplar St.
Priced from $23,900
1 and 2-bedroom units
Pool, sauna, work shop, games room
Close to bus and shopping
Open: Thurs. 7-9 p.m.
Fri. 7-9 p.m.
Sat. 2-5 p.m.
382-6151
WESTERHAM ESTATES Ltd.

ORCHARD HILLS
$35,000

3 BR corner unit
City Savings and Trust Co.
Don Jones
Off. 477-9551 Res. 479-8386

258 CONDOMINIUMS AND TOWNHOUSES

OPEN HOUSE
2-4 WEEKDAYS

MARINA PARK (Co-operative Apts.)
2040-50 WHITE BIRCH ROAD, SIDNEY
EXCELLENT SELECTION OF
Superb water view 1 and 2-bedroom units along with excellent land view, rear suites to suit the most discriminating buyers, offering:
—Extra Parking
—Wall-to-wall
—Resident Mgr.
—Drapes
—Stoves and Fridges
—Recreational and Sauna Facilities.
—King-size Balconies
—Laundry Facilities and Elevators
—First Rights to Moorage at Marina.

All this for only:
$22,600 to $38,500

On Terms of Only: ¼ or more down, 9½% on balance over 25 years with 5-yr. term.
598-3321

JACK MEARS OAK BAY REALTY LTD.
2194 Oak Bay Ave.

Whyte & Gower
Oak Bay Properties Ltd.
2227 Oak Bay Ave.
592-2407

TOWNHOUSES

OAK BAY
OPEN HOUSE
MON. - SAT, 1-4
OAK BAY AVE.
AT YALE ST.

Nearing completion
Quality construction
Close to village
2 Bedrms., 1½ Bthrms.
Price $48,500 — $51,900
Special Apts call 592-2407

OPEN HOUSE
FRI: 2-4 p.m.
306-1040 ROCKLAND

Come and see this FANTASTIC BUY — brand new 2 bdrm condominium, 1½ bthrm on 3rd floor. Asking $38,500. LORETTA HOGARTH 592-2407 or 592-3537.

SEAVIEW BEACH DRIVE

Waterview from all windows in this deluxe Beach Drive condominium featuring 1,200 sq. ft. of spacious living. Call LORETTA HOGARTH 592-2407 or 592-3537.

ESQUIMALT
3-BDRM. CONDOMINIUM

Excellent family accommodation. Includes appliances, wall-to-wall in living room and bedrooms. Parking. Taxes $264.86. Priced right at $26,800. Call ART BEDFORD, 592-2407 or 592-2090.

SEAFRONT CONDOMINIUM

One bedroom ground floor with seaview patio, in quality building. Wall to wall broadloom, appliances include dishwasher and garburator. Exceptional amount of storage, covered parking. Priced right at $24,900. ART BEDFORD 592-2407 or 5922090.

VICTORIA'S LEADING CONDOMINIUM BROKERS

JUST LISTED
Immaculate Two-Bedroom Condominium
Fairfield — $41,900

This modern luxurious apartment home, located close to all amenities, has approx. 1100 square feet of beautiful living space, including living room, dining room, 2 bedrooms (15.2x11.4 and 11.6x10), 1½ bathrooms, compact kitchen with appliances. Wall-to-wall throughout. The condominium building itself features lovely landscaped grounds, roof-top sun lounge, billiard room, hobby room, etc. For appointment to view call
JIM WEST 382-1145
ROBERT YOUNG 477-8749
or 383-4124 anytime
Park Pacific Investments Ltd.

SEE THESE

Choice of two units; both have 3 bedrooms, lots of carpeting, 1½ bathrooms and include some appliances. Beautiful big pool and nice area landscaping. Check these before buying anything else. Listed at $34,900. Phone either H. Bitterman at 386-2971 or Ron Tannhauser 384-3188 or 386-2971
BITTERMAN REAL ESTATE

OAK BAY
RUDYARD KIPLING
1420 Beach Drive
The Ultimate in Luxury Oak Bay Living
$62,500-$69,900
7% Financing
View by Appointment
382-6151
WESTERHAM ESTATES Ltd.

CONDOMINIUM—$42,500
You will enjoy the view of the big ships docking at Ogden Point and the lovely sunsets over the Sooke Hills from this better than average 2-bedroom apartment. There is quality off-white twist broadloom throughout. Living room and dining in-line with a fully equipped harvest gold kitchen stove, fridge, dishwasher and garburator. Dallas Road area but no traffic noise from this one. Call me to view it. Connie O'Regan 598-3321 or 592-0454.
JACK MEARS OAK BAY REALTY LTD. — 2194 Oak Bay Ave.

WATERFRONT LOTS

Five lovely waterfront lots on the Sooke Basin. These lots vary in size from ½ of acre to 2 acres and are priced from $23,500 to $29,900 Ideal for a permanent home or a summer residence, for details please call
386-2111 477-4789
A. D. WHEELER
MONTREAL TRUST CO.

258 CONDOMINIUMS AND TOWNHOUSES

ORCHARD HOUSE
647 Michigan Street

Long-term leases for sale. Secure your accommodation and stop rent increases. 23-storey steel and concrete highrise. Full underground parking. Heated swimming pool. Sauna baths. Swirl pool. Studios from $19,550, 1 bedroom from $26,900, 2 bedrooms, with 1 bathroom, from $36,500. and 2 bedrooms, with 1½ bathrooms, from $38,500. 10% financing available. Open to view, 1:30-4:30 every day except Sunday, or call 386-2437 anytime.
PACIFIC STRATA SERVICES LTD.
Jon Davis Cam MacLean

CHAMPION
REAL ESTATE and DEV. LTD.
813 Fort 388-447

NEW
TWO BEDROOM
INDIVIDUAL LAUNDRY
FIREPLACE, SMALL GARDEN
PRICES
Suite 1 $34,750 (ground level)
Suite 2 $35,500 Suite 3 $34,850
FINANCING
$5,000 down $282 monthly
$10,000 down $252 monthly
$15,000 down $201 monthly
Further details call
JOHN JENKINS 598-5767
BLAIR SCOTT 388-4477

SPENCER CASTLE
$55,900-$59,900
2-bedroom luxury Condominiums
Use of Spencer Castle and grounds
View by Appointment
382-6151
WESTERHAM ESTATES Ltd.

TRY IT, YOU'LL LIKE IT

An immaculate 2 bdrm townhouse just minutes from waterfront and OAK BAY VILLAGE. The house features wall to wall throughout, fireplace in living room, built-in dishwasher and many other tasteful extras. Offers please to $51,000, further information and appointments from IAN BLAZEY 479-8401 or 386-3231, BLOCK BROS. REALTY LTD.

BRAND NEW ESQUIMALT

½ duplex (Strata Titled) with 3 or 4 bedrooms. 2 4-pce. baths, large living room, dining room and bright kitchen. Drive-in garage and separate sundeck. This is a very uniquely designed unit and must be seen inside to be appreciated. Asking $44,500 but the vendor says that he will look at all offers. MLS No. 7858. BOB CARBY at 386-2911. Homefinders, Wall and Redekop Realty Ltd.

BY OWNER, 2 BEDROOM CONdominium, $20,900. Burnside and Tellicum area. Swimming pool, play area, 3 shopping centres nearby. 385-5543.

TOP CRN. STE. COLONY PK. Manor, all the extras, 2 Bdrms $32,500. Sidney, 3 Bds., 2 baths. Ryan Properties Ltd. 382-8135.

ROCKLAND AVE.
New one-bedroom, $190 per month. 383-0539.

265 HOUSES WANTED TO BUY

Island Pacific Realty
3200 QUADRA 388-6231

MUST BE SMALL
Up to $40,000 ALL CASH. Two bedrooms and level lot. Required in any area on bus lines for prairie lady and daughter. CALL CHRIS CREIG 388-6231 or 479-7995.

VANCOUVER EXECUTIVE
Must be Saanich Peninsula. Looking for good sized home with country atmosphere on larger lot acreage, up to $75,000 CASH. He's only a phone call away so call CHRIS CREIG 388-6231 or 479-7995.

GOLFER NEEDS
Urgently requires two bedroom home close to Golf Course with basement. Up to $47,000.00. Quickly call LARRY QUAGLIOTTI AT 479-6609 or 388-6231.

MARINE ENGINEER
Requires something different. 2 or 3 bedrooms, country atmosphere or outskirts of town. Should be rather unique in some way. He has up to $70,000 CASH and is anxious to buy. Call IRENE DALZIEL 388-6231 or 477-6380.

TWO ENGLISH LADIES
Urgently require 2 or 3 bedroom home with nice garden. Any nice area. All cash and up to $45,000. URGENT. CALL IRENE DALZIEL 388-6231 or 477-6380.

RETIRED TEACHER
Urgently requires 2 or 3 bedroom home. No basement and few steps. A good fence to keep small dogs would help. All cash up to $45,000. URGENT. CALL IRENE DALZIEL 388-6231 or 477-6380.

ALBERTA COUPLE
Require 2 bedroom and den on landscaped lot near shopping centre. Basement not necessary. Please call FREDDY STARKE 388-6231 or 479-3866.

BUILDER REQUIRES
Older homes in need of repair for rental or renovation up to $35,000. Quickly call FREDDY STARKE 388-6231 or 479-3866.

CHAMPION
REAL ESTATE and DEV. LTD.
813 FORT 388-4477

SCHOOL TEACHER
Urgently requires three bedroom home up to $35,000. No problem with mortgage. Sompson Sears area Call BLAIR SCOTT, 388-4477.

RETIRED COUPLE
No step bungalow, small garden, any area on bus route. Up to $40,000 cash. Call:
JOHN JENKINS 598-5767

WIDOW AND DAUGHTER
Require two bedroom Jubilee area. Purchase or rent to own Call
JOHN JENKINS 598-5767

CASH FOR YOUR HOUSE
INVESTORS NEED HOUSE IN ANY AREA UP TO
$35,000
IMMEDIATE DECISION.
CALL
GLENN NICHOLLS
388-6231 OR
479-5971.
ISLAND PACIFIC REALTY

MOST URGENTLY WANTED
Family home with three bedrooms in Oak Bay or border area. Up to approx. $59,000 Please call
Harold Groos 598-1793

RIM ROBERTS INVESTMENTS & MANAGEMENT LTD.
702-1175 Douglas St. 388-6691
(24 Hr. Service)

SELL AND RENT back for 2 yrs. Have clients who want 2 bdrms. full basmt. home for retirement in 1976, present occupant may remain for 2 prs. if they wish.
HERB SMITH
537-5541 386-1713 (24 hrs.)
Montreal Trust
Box 570 Ganges, B.C.

WANTED URGENT
For clients transferred from Kamloops — 2 or 3 bdrm. home on secluded lot. Need not be large. Any area with exception of Sooke. Priced from $35 to $50,000. Good down payment. If you have a home of this description for sale in a quiet area please call: MARILYN MOORE at 386-2911 or 478-2482. Homefinders, Wall and Redekop.

265 HOUSES WANTED TO BUY

B BROWN BROS. on LANSHARD
385-8771 (ANYTIME)

Alberta family requires 2-storey 3- or 4-bedroom home in Oak Bay, Fairfield area. Not over $55,000. Please call BOB FLUNEY for courteous service. 385-8771 (anytime).

An older 2-bedroom home in South Oak Bay. Must be in $33 to $35,000 price range. Anxious. Victoria Buyers are waiting. Please call CEC PEARCE, 385-8771 (anytime).

NORTH OAK BAY
Victoria family requires a 3-bedroom bungalow up to $85,000. Please call JOE RICKARD, 385-8771 (anytime).

REVENUE PROPERTY
2- or 3-bedroom home suitable for rental. Purchaser will renovate if necessary. Please call JOE RICKARD, 385-8771 (anytime).

CANADA PERMANENT TRUST
ON DOUGLAS ST. AT FORT

Wanted Something Special
Particular clients — who have seen most of the current listings, want 3-bdrm home with bsmt. House will be on quiet street — be clean and neat, and have a bit of "style" to set it apart from the average. Price up to $50,000. Good down payment if you have a home that fits this description. Call TED PINFOLD 388-7742 or 382-9191.

Canada Permanent

CASH CLIENT
To $45,000. Needs 2 bedroom home with full developed (or suitable for development) basement. Simpsons-Sears area preferred. Charman Pacific Realty Led.
A. G. PORCHER
385-9765 598-8113

CLIENT WANTS 3 BEDROOMS
up to $49,000. Call GERRY FINNIGAN, ISLAND PACIFIC REALTY 388-6231.

CLIENTS ARE CRYING
for a character 3 bedroom home within 5 mile circle. Will go up to $63,000 call GERRY FINNIGAN 388-6231, Island Pacific Realty.

CASH CLIENTS
Will pay all cash or cash to mortgage for your 2 or 3-bedroom home with basement if possible. Call Victor Wong, 385-2458 or 479-6569, Byron Price and Assoc Ltd.

WANTED 2 OR 3 BEDROOM, NO steps bungalow, preferably with garage, Victoria Press, Box 152.

268 LISTINGS WANTED

LIST YOUR
SHAWNIGAN
PROPERTY
WITH
743-5311 J. Ettema 743-2607
383-0311 G. Hodgson 384-7474
SHAWNIGAN REALTY LTD.
Shawnigan Lake 743-5311 / 383-0311

LOOKING FOR RESULTS
For prompt and courteous attention — join our ever-growing list of satisfied customers.
PHONE J. T. MILLS
KER & STEPHENSON LTD.
anytime
385-3411 or 478-2469

RIM ROBERTS INVESTMENTS & MANAGEMENT LTD.
702-1175 Douglas St. 388-6691

270 EXCHANGE REAL ESTATE

TRADE YOUR LOT
as down payment on de luxe split-level on cul-de-sac. Panelled living room with raised hearth fireplace. Dining room with sundeck and nice view. Three bedrooms on upper level and one down. Modern recreation room with bar, ornamental planter and brick feature wall. Three-piece bathroom and workroom on lower level. Built-in stove with wall oven in large kitchen. Wall-to-wall throughout. For RESULTS please call GORD G. COWAN at 598-3321.
JACK MEARS OAK BAY REALTY LTD. — 2194 Oak Bay Avenue.

OUR COMPANY HAS A CLIENT who wishes to trade equity in a new large duplex, valued at $69,000 or equity in new de luxe residence valued at 59,000 in Penticton, B.C., for similar property in Victoria or area.
Please write to:
Elmer Curtain
BURTCH and CO. (1956) Ltd.,
240 Main St.,
Penticton, B.C.
Phone 492-4001 — Office
492-5389 — Home

271 LOTS FOR SALE

.82 ACRES
This choice building lot on Triangle Mountain boasts the most fabulous view in the Victoria area with a majestic backdrop of Douglas Fir. Priced at only $27,500. Call GERRY FINNIGAN 388-6231 or 388-6275 Local 2516 ISLAND PACIFIC REALTY.

BUILDING LOT
Cleared 60 x 115, located North Douglas. $15,000.
D. Bowen 385-2481
Swinerton Stewart Clark, Ltd.
1318 Blanshard St.

DEEP COVE LOT
Attractive ¾ acre building lot realistically priced at $29,900. Located on Birch road about half mile from West Saanich road. For details call JACK THOMAS, 386-3231 or 385-2119, BLOCK BROS. REALTY LTD.

SERVICED LOT
2 lots side by side close to city level and cleared among modern homes. Asking $17,500 each. Call RUSS FITZSIMMONS 386-3231, BLOCK BROS. REALTY LTD.

TOP LOT
Willing Vendor. View property Serviced. Edge of City Limits. 100x101x68x76. Have answering service, please leave name and number at 477-4270.477-1841
BLOCK BROS. REALTY
JAMIE MACGREGOR

MUST SELL — 2-ACRE VIEW lot. Lot No. 6, Bramear Hgts. near Glen Lake, service: Water and Hydro. Sign on property, $20,000. Terms, Inquire: A. J. Dumas, S.S. No. 2, Lafreniere, Prince George.

GORDON HEAD
Sewered level lot 75x125
Ready to build—$22,500
Exclusive with B. Lawless
382-7276
TOWN AND COUNTRY REALTY LTD.

BUILDING LOT AND PLANS
University area, access to waterfront, with trees and water views, 80x145', on a quiet, new cul-de-sac, 12 minutes from the city. $40,000, terms arranged. Dickie Agencies Ltd., 919 Fort St. 382-4312 evenings 477-4662.

271 LOTS FOR SALE

ALMOST WATERFRONT REDUCED TO $20,000

This lot is adjacent to beach access with sweeping view of the entire Sooke Harbours. Plans available for custom 3 BR Home, ready to build. Must be sold. Call P. Dueck 382-7276
TOWN AND COUNTRY REALTY LTD.

MELTON
REAL ESTATE (B.C.) LTD.
912 DOUGLAS ST.
MELTON — BRINGING MORE THAN THEIR NAME TO VICTORIA

BROADMEAD LOTS
TWO LOTS ON EMILY CARR
12,500 Square Feet — $27,900
15,000 Square Feet — $31,000
Roy Nielsen 386-9046

GORDON HEAD ARBUTUS RD.
One-half acre fully serviced lots on sewer — underground wiring, properties offer seclusion and privacy nicely treed — Close to university. For further details please call
386-2111 ALAN WESTGATE
656-3423
MONTREAL TRUST CO.

Investors
SYNDICATE REALTY LIMITED
620 Broughton St. 386-7721

BUILDERS
BUY NOW. BUILDING LOTS IN THE CITY. CONTRACTOR'S TERMS ON LOTS PLUS BUILDER'S 1ST MORTGAGE. A PACKAGE DEAL. CALL A'MNON M. COHEN, 386-7721.

SHAWNIGAN REALTY LTD.
Shawnigan Lake 743-5311 / 383-0311

SHAWNIGAN LISTINGS
1.79 acres (in the bush) $10,500
1.79 acres $13,500
2+ acres $13,500
3 Lots with cabin $22,900
3.3 acres $24,900
743-5311 J. Ettema 743-2607
383-0311 G. Hodgson 384-7474

NORTH SAANICH
WATERVIEW LOTS. $25,000
OLD TULIP FARM SUBDIVIDED INTO 3 EXCEPTIONAL BUILDING LOTS OF HALF-ACRE OR LARGER WITH VIEWS OF SAANICH INLET, MILL BAY, ETC. EXCELLENT POTENTIAL IN THESE LOTS FOR FUTURE CONSIDERATIONS. CLOSE TO BEACH. QUIET COUNTRY ATMOSPHERE. VENDORS WILL CONSIDER ALL OFFERS — TRY YOURS.
R. JOHNSON W. MICHAELS
RITHET AGENCIES LIMITED
714 FORT ST. 382-4251

DEEP COVE — SEAVIEW
1.78 acres of sloping land on Norris Rd., just off Madrona Drive. $37,000. JOHN MORRY 592-9770
SOOKE ROAD
Just past Kangaroo Road 6.6 Acres. $32,000. JOHN MORRY 592-9770 or The Royal Trust Co. 384-8001.

50 x 120
Ready to build, present all offers 4404 Lakehill Place. Call ADELLA DAVIS — 385-8264 or SUE WARKE—479-7725
Island Pacific Realty
388-6231.

BUILDING CONTRACTORS!! LOTS IN GORDON HEAD
CONSTRUCTION FINANCING AVAILABLE
Call Leo Pigert or Evan Williams, 386-7721 anytime. Investors Syndicate Realty Ltd.

LOVELY LOT
LEVEL AND TREED
53' by 184'
$15,000
Dick James 385-2481
Swinerton, Stewart Clark Ltd.
1318 Blanshard

1.02 ACRES
$29,900
Beautifully treed, well secluded lot located close in on Old West Saanich Rd. with a gentle brook running across the property year round. 2 wells on the property or city water at the road. For further particlars call RAY TILLYER, 477-8484 or OLYMPIC REALTY LTD., 385-5741.

BEAUTIFUL TREES
Gorgeway. Fully serviced building lot.
$21,000
John Todd, 384-9335, 598-7849
A. BERNARD and CO. LTD.
384-9335 655 FORT STREET

WATERFRONT LOT
Executive Drive area, East Sooke. Partially treed 2 acre lot with over 200 ft. waterfrontage. Nice building site with view. $28,900. (MLS) For information call STAN JAMES 592-3740 or WAYNE SCOTT 479-6087. Mayfair Realty 386-2955.

MAGNIFICENT WATERFRONT lot overlooking Juan de Fuca Strait. Beautifully treed. Located in quiet choice serviced development 12 miles north of Sooke. $25,000, includes finished architects plan for 3-bedroom house. Phone Vancouver, 224-0781 evenings before 10 p.m.

BUILDERS
BUY NOW. BUILDING LOTS IN THE CITY. CONTRACTOR'S TERMS ON LOTS PLUS BUILDER'S 1ST MORTGAGE. A PACKAGE DEAL. CALL A'MNON M. COHEN, 386-7721.
Investors Syndicate Realty Limited

BUILDING LOT
Close to Shawnigan Village, among new homes. Perc. tested, ready to build. Asking $10,900. FRANK BOUSFIELD, 386-2955, or Res. 382-4968. Mayfair Realty.

NORTH SAANICH
1.75 Acres on Wain Road. Good well, hydro and workshop. MLS. Call HAZEL CAMPBELL 382-8956 or 388-6231. Island Pacific Realty.

Nice level lot with view of Mt. Baker, 80' x 177' On Baker View Rd. See our sign. Price $16,000.
ARTHUR E. HAYNES LTD.
739 Fort St.
386-3271 or 658-8168

BUILDING LOT
Over 2 acres just beyond Royal Oak. Your offer will be considered against asking price of $27,500. 382-5171 THE ZIEGLERS 592-1768 The Canada Trust Co.

271 LOTS FOR SALE

SEAVIEW LOT
Beautiful treed, good frontage, in prestige area, serviced and ready for that special home. Price $32,500. Contact me for any further details. FRED JACKSON. MLS., 386-2955 or 477-2537.
MAYFAIR REALTY

PRIVATE TREED LOTS
In an excellent location near Cedar Hill Golf Course. From $21,000. Try your terms. Call Dave Taylor or Will Sheppard, Alltown Realty Ltd., 477-6973 anytime!

BUILDERS
Older house on approximately 1 acre in Brentwood. Approval in principal for 4 lots. Present home located on one proposed lot. $65,000. Phone 652-3476.

¾ TREED SEAVIEW ACRE IN lovely area of Ardmore. West expo., close to private beach access. $29,500. GERRIE HUTTON, 388-4271 or 386-3927 (Res.) J. H. Whittome and Co. Ltd.

12 BAKERVIEW AVE.
80'x177' level land, water, sea glimpse, asking $18,000. Offers considered. Victoria Press, Box 154.

2 ACRES
Fully serviced, beautiful treed lot Colwood area. Cleared, secluded building site. Drive-way in, house plans. $26,900. 478-2638.

LEVEL LOT, FULLY SERVICED, 71x119, Gordon Head, excellent location. $24,000. 477-3910.

CEDAR HILL, LARGE TREED lot, serviced, quiet, convenient area. Offers to $23,500. 477-6807 after 6 p.m.

BRENTWOOD 80X190 TREED lot on sewered street. $26,000. 658-8674.

CENTRAL SAANICH
Large well treed building lot, located in a very desirable area.
$26,500 652-1779

$9,450, TREES, DRILLED WELL, water view. North Pender. Close to Ferries to Swartz Bay and Tsawwassen. 656-4074.

COLWOOD BUILDING LOT WITH mountain and ocean view, perc tested, $18,000. 478-3268.

SOOKE AREA NEW SUBdivision. Treed lots, approx. 2-3 acres. Mountain views. 642-5508.

TWO LOTS FOR SALE IN GORdon Head area. Phone offer 6, 598-6641.

BUILDING LOT, NEW SUBdivision, Langford, $17,500. 383-3563.

273 PROPERTY FOR SALE

MELTON
REAL ESTATE (B.C.) LTD.
912 DOUGLAS ST.
MELTON — BRINGING MORE THAN THEIR NAME TO VICTORIA

TOPAZ PARK
An ideal condominium site overlooking the park. A quiet, convenient location. The owner will sell this choice property—"Subject-To" rezoning. Call today Vaughn L. Thompson c/o Melton Real Estate (B.C.) Ltd. 386-7551.

26.6 ACRES
SALT SPRING ISLAND
This property is presently all in hay and parts of it are nicely treed. A beauty to cultivate in any crop. The big open fields are so flat they could be used for an air-strip. A steal at $2,450 an acre. To view quickly call SHANE BEFURT 477-9730 or 388-6231.
Island Pacific Realty

PROPERTY FOR SALE
Light Industry zoned. 7,000 sq. ft. lot in Victoria with rentable 3-bedroomed home in good repair. $39,000. MLS. Charman Pacific Realty Ltd.
A. G. PORCHER
385-9765 598-8113

DRASTICALLY REDUCED
ARDMORE
By owner in a hurry to sell, 1 acre of trees on Braemar Ave. A beautiful building lot, just a 2-minute walk to beach, and close to golf course. Formerly priced at $27,000, now reduced for quick sale to $24,500. Phone 479-5172.

TWO ACRES, TREED, IN METchosin. Paved road, power available. $22,500 or offers. 658-5620.

SHELBOURNE AREA
32,464 sq. ft. apartment zoned, $5.50 per sq. ft. 652-1673.

274 PROPERTY WANTED

CASH BUYER WANTS LAND

UP TO $1,000,000
For Condominium or Town House Development

ALL REPLIES CONFIDENTIAL

APPLY TO VICTORIA PRESS BOX 171

CASH
For any vacant land or lots—Residential, commercial anywhere on Van. Island. Call Westgate Realty Ltd. Mr. Ranson 382-4541 or 479-5910.

WE ARE INTERESTED IN YOUR residential property, by the lot or acreage. Any area considered. H. Blake, 383-4372 or 382-9212. Hucker Const. Ltd.

CASH
For lots or acreage, phone Kasapi Construction, 386-6191.

280 ACREAGE FOR SALE AND WANTED

WHITTOME'S
4520 West Saanich Road
Royal Oak Branch
479-1667

OPEN HOUSE SATURDAY
1:30 TO 4:30
1820 NEWTON STREET

Look around and compare! Where else can you find an up-to-date older home with 4 spacious bedrooms, 2 bathrooms, foyer living room, large kitchen, and dining room informal. Extensive wall panelling throughout fully developed basement, double rec. rm. and fireplace, laundry room. Drive by 1820 Newton St. Selling at reduced price, $49,500.
Call TED CHARTERS, 479-1667. MLS 7516.

UPLANDS TUDOR MANSION
For the family that appreciates a spacious, well designed home with arge rooms, high ceilings, built to the high standard of former times, here is the best available today. Home has 6 BR's 5 bathrooms plus rooms for studies, sewing, billiards, etc. Also a modern kitchen with new appliances. All this on a ½ acre lot. Reasonably priced. View by appt. MLS. 479-1667 WILFRED DAVIS 658-5276.
J. H. WHITTOME AND COMPANY
ROYAL OAK BRANCH

2½ LEVEL TREED ACRES, fronting on three roads, Sooke area. $25,000. 478-2621.

280 ACREAGE FOR SALE AND WANTED

ARDMORE
One acre lot within a stone's throw from the Golf Course. New area just opening up. Make an offer on $25,000. Phone for details.

FIVE ACRES
Past Nanaimo; beautiful view of the ever-changing sea. Area of larger lots. This lot includes 175 feet of waterfront. Asking $48,000. Phone either
H. Bitterman, 386-2971 or
Ron Tannhauser 384-3188 and 386-2971
Bitterman Real Estate

SAANICH ACREAGE
7 Acres of rolling, treed property with beautiful valley views. Vendor will carry substantial first mortgage.
THE ZIEGLERS
382-5171 592-1768
The Canada Trust Co.

Have client for approx. 20 to 40 acre farm preferably Salt Spring or Pender but would consider other Islands.
537-5541
537-5541 386-1713 (24 hrs.)
HERB SMITH
Montreal Trust
Box 570 Ganges B.C.

HORSES — HORSES
SAANICH PENIN.
Are you interested in building on raw land with good grazing for horses? Or do you want established home with barn and pasture? I can suggest a few suitable properties now available. Please call 386-7545 (24 hrs.) and consult the man who lives there.
J. C. BAXTER
Island Homes Ltd.

2 ACRES EXPANSIVE VIEWS
The ideal spot for your dream home. Good building site. About 20 minutes drive from downtown. Close to elementary school. Listed at $29,900. For details, please call LOU BLOOMFIELD, 386-2955 or res. 383-2371. (MLS). Mayfair Realty.

METCHOSIN
9.03 acres off Kangaroo Road with year round spring and view of sea from good building site. Driveway runs throughout property. Good terms available on asking price of $49,000. (MLS). For all details, please call.
386-7521 ANNE DUGGAN 598-8811
BOORMAN INVESTMENT CO. LTD.
1111 Government Street

2 ACRES EXPANSIVE VIEW
The ideal spot for your dream home. Good building site. About 20 minutes drive from downtown. Close to elementary school. Listed at $29,900. For details please call LOU BLOOMFIELD 386-2955 or res. 383-2374 (MLS) Mayfair Realty.

HOME ACREAGE
7.5 Acres, 2 in meadow. 4-yr.-old 4-bedroom, 2-bath home, rec. room, 2 fireplaces. Excellent barn serviced. The setting is delightful. The asking price $122,000.
382-5171 THE ZIEGLERS 592-1768
THE CANADA TRUST CO.

SHAWNIGAN LAKE $9,500
One and one-third acres on Rye Rd. Lovely head property with creek 250 feet from lake access. Ideal recreational property. FREDDY STARKE, ISLAND PACIFIC REALTY 388-6231 or 479-3866.

COBBLE HILL
Over 7 acres land with native trees and small creek running through. Fine building site or holding property. $27,000. Call Mrs. Hartt, 385-3435 anytime. P. R. Brown and Sons Ltd.

SEAVIEW
2¼ acres in Metchosin. Ocean, city, mountain views with seclusion. Paved road. 383-2387. $45,000.

285 UP-ISLAND PROPERTIES

CORTES IS. W/F HOME
Immaculate 3 br home on 11.6 acres, with approx. 750 ft. waterfront, sandy beach with clams and oysters. Thermopane windows, 1½ bathrooms, stove and frig included. Downstairs, a furnished self-contained suite with own entrance. Price reduced to $109,000 with terms available. MLS.

CORTES IS. W/F ACREAGE
2 10-acre parcels of treed waterfront property. Truly magnificent.

QUADRA ISLAND ACREAGE
56 acres of treed w-f property ideal for development. Located close to Quathiaski Cove and Campbell River ferry. Listed at $125,000 with $50,000 down. MLS.

QUADRA W/F LOTS
3 well-sited waterfront building lots, on Quadra's west coast with outstanding view across Discovery Passage toward Campbell River. Quality homes in area and only minutes by car from ferry. Piped water, hydro, telephone available, 68 ft. to 225 ft. waterfrontage, and priced from $20,500 to 28,500 with some terms available. Exclusive.

HERIOT BAY LOT
Semi-waterfront Quadra Island lot 82.5x132 ft. across road from boat marina. Lovely view. Lots of possibilities. $14,000. MLS.

DREW HARBOUR
2 side-by-side Quadra Island building lots (90'x170' each), well treed and secluded. Located one block from Drew Harbour. $6,000 each. MLS.

STEEP ISLAND
Fine treed recreational island totalling 17.2 acres and located 10 minutes by boat from Campbell River some of the area's finest fishing located off the shore. $75,000 with terms available. MLS.

For information on these, or any other Discovery Island Properties, please phone Bob Munro at 285-3374 or

COASTLAND REALTY LTD.
P. O. Box 489, Campbell River, B.C.
287-7161 (24 hours)

CANADA PERMANENT TRUST
STATION ST.
DUNCAN, B.C. 748-8105

V.I. MILL BAY
Back on market, marina with tudor-style home. 1.44 acres of foreshore lease, boat rentals plus moorage for 50 pleasure craft, 8 months a year, plus docking facilities. All of this for $135,000.

WATERFRONT
Mill Bay, 200 ft. of waterfront property plus 2½ acres and small english type cottage only $73,000.

DUNCAN
23.6 acres — Excellent property for raising cattle or horses plus 2 bedroom basement home. Also outbuildings. $120,000.
To view the above call SALLY THOMPSON 748-8105 or 748-2654.
CANADA PERMANENT TRUST
150 Station St.
Duncan, B.C.

285 UP-ISLAND PROPERTIES

CANADA PERMANENT TRUST

STATION ST.
DUNCAN, B.C. 748-8105

SHAWNIGAN LAKE VIEW PROPERTY

This superb home has one of the finest views in the Shawnigan area. Set on 4 acres, the home offers privacy and luxury living. The large ranch style house has an entertainment size 30 by 17 foot living room with a cozy sunken conversation area at the fireplace end. There is a formal dining room and the kitchen was specially designed for ease and efficiency. The 5 bedrooms each have an excellent view. There is a heated 32' indoor pool, overlooked by an observation room comb bar. Sauna and changing rooms completed this area. Outdoors there are several patios and decks at various levels designed for either sun, or shade. Landscaping was done with minimum upkeep in mind. This one of a kind mini estate must be seen to be fully appreciated. Close to both Duncan and Victoria. Priced at $143,000. For appt to view call VERA WILSON at 748-8105 or 746-6509.

MAGNIFICENT VIEW PROPERTY

In Mill Bay. Quality home has commanding view of Pat Bay, mainland mountains, Saanich and Islands. 3½ year old home has over 2,600 sq. ft. of finished living area, with a formal dining room as well as a dining area off the kitchen. Large family room with attractive fireplace, 4 large bedrooms, sewing room, w-w carpet. Home is on 2 acres quiet and secluded but just a short distance from highway. Asking $70,000. Call VERA WILSON at 748-8105 or 746-6509.

RANCH STYLE HOME

This new listing has all the conveniences of a home on 1 level. Located in Duncan, this house is in excellent condition, tastefully decorated with 3 bedrooms, eating area and family room, bright kitchen, with built in dishwasher. Rec room, ½ basement, private back yard. Asking $48,000. Call WAYNE DAVIS 748-8105 or 748-2157.

GOOD REVENUE BUY

Near new — Mill Bay duplex, each side has 3 bedrooms and basement. A-O Heat, fireplace, w-w carpets. Seaview from sundeck, mun. water. Asking $59,500. Call WAYNE DAVIS at 748-8105 or 748-2157.

EXCEPTIONAL SMALL FARM

12 acres of level pasture land. Post and rail fenced. Comfortable 2 bedroom home. 3 car garage. 2 outbuildings, just outside of Duncan. Call JACK BAILEY 748-8105 or 746-6589.

SHOPPING PLAZA AND AUCTIONEERING BUSINESS

8 modern rental stores plus cattle auction barn with no competition and large volume of sales. Plus furniture auction on 4 acres south of Duncan on Trans Canada highway. Excellent leases and substantial profits on auction business. For details phone JACK BAILEY 748-8105 or 746-6589.

SECLUDED PARADISE

How would you like to lose yourself on 35 acres of park-like land or swim or fish in the 2,200 feet of a famous fishing river. This natural treed parcel is situated on the Cowichan River, 3 miles from the village of Lake Cowichan, 18 miles from the city of Duncan. Wonderful recreational area, 21 mile lake, golf courses, salmon fishing. You can fish for brown trout, rainbow, cutthroat, salmon, steelhead in the river, or go for the big ones in the nearby ocean. There is a 900 sq. ft. custom built log cabin with large stone fireplace on the banks of the river. Land is divided into six large lots, plenty of spring water. Would make an excellent group or club purchase or recreational development, can be bought separately. Asking price $225,000. Call JIM HUNT at 749-3759.

CANADA PERMANENT TRUST
150 Station St.
Duncan B.C.

MILL BAY NEW HOME

On Frayne Road, halfway down towards the Bay. Well designed quality 3 bedroom home on 1 ACRE LOT. Also large beautiful rec room with raised hearth f.p., wall-to-wall, extra ½ bath, large utility room. Woodsy setting in picturesque area. Convenient to Brentwood Bay ferry. Good value here for ONLY $52,500 MLS. For info call GEORGE GREEN at 386-2437 or 477-4651.

PACIFIC STRATA SERVICES LTD.

NEAR FANNY BAY

A delightful well wooded, level lot, a short walk from water's edge and across Baynes Road from Waterfront lots, this is an area of attractive all season houses. Lot size approx. half acre. For details phone JACK THOMAS office 386-2231; Res: 385-2119.
BLOCK BROS. REALTY LTD.

$24,900
Nearly new 2 bdrm. bungalow with sep. dining rm. Fireplace. Carpeted thru-out. Glass wall with sliding doors. Includes drapes. New ML. Mary McGuire 479-7668 or Donna Valikoski 384-2057 Douglas Realty Ltd. 385-8784.

150 ACRES, MOSTLY SEAVIEW, APPROXIMATELY THREE QUARTERS OF A MILE FRONTAGE ON LANDS END ROAD, ONLY $3,900 PER ACRE. CALL DAVE TAYLOR, ALLTOWN REALTY LTD. 477-6973.

40 ACRES IN 5½ MI. CIRCLE. Good holding property at just $4000 per acre. Graham Ireland Montague Realty, 384-9318 or Res. 658-8408.

DENMAN ISLAND
View Lot 170'x120'. Water available. $9,500.
ADELINE NICHOL 386-2911
Homefinders, Wall and Redekop

CHESTERMAN BEACH
100 ft. waterfront lot at one of the finest beaches on V.I. Approximately 3 miles north of Pacific Rim National Park. $19,000. Phone 598-5538 after 6 p.m.

ONE ACRE LOT NEAR MIRACle Beach, good holding property, unserviced. $6000. No Agents. 385-6809.

BEAUTIFUL LOT IN SHAWnigan Beach Estates subdivision. Close to club house, $13,500. 743-5151.

SEAVIEW 1 ACRE LOT, CHERRY Point, excellent view of Separation Point and Satellite Channel. $19,900. Owner 746-5337.

GABRIOLA ISLAND. LARGE treed view lot, seclusion, near beach, ferry and power. Asking $10,000. Phone 758-9566, Nanaimo.

FOR SALE — BY OWNER APprox. 25 acres in Parksville close to town and schools. Good for subdivision, phone 248-5176.

SHAWNIGAN LAKE
82x140' Lot, secluded, suit home or mobile home, $9,250. 743-5251.

290 FARMS FOR SALE AND WANTED

HORSE FARM
20 ACRES in five acre lots. 3 bedroom older home. Large barn with hay storage. Machinery sheds, storage pond. Outstanding small stock farm. Asking $160,000. CALL MRS. McKEAGE 479-5868 or WILF DAVIES 656-5002. Island Pacific Realty 388-6231.

WANTED: FAMILY FARM TO lease or rent. Responsible family, good references. 479-6633.

293 GULF ISLAND PROPERTIES

SALT SPRING ISLAND

On BEAVER POINT ROAD — 10 acres mostly cleared with many fruit trees. 2 storey home with 3 bedrooms up, Living Room with fireplace, family room and large kitchen. Some outbuildings on the property. OWNER TRANSFERRED AND MUST SELL. Full Price $69,000 with excellent terms. (MLS)

SEAVIEW HOME — Ideal for retired couple — 2 BR. Only 3 years old. Small, easy to maintain lot. $30,000 (MLS)

SEMI WATERFRONT — 2 Bedroom Home with small Guest Cottage. Level ½ acre landscaped lot with several fruit trees. Walking distance to store and wharf. $39,500.

VESUVIUS BAY — beautiful view lot overlooking Stuart Channel. $18,000.

FULFORD HARBOUR — ¾ acre sea view lot fully serviced. Small building also on property. Priced to sell quickly at $10,500.

WAYNE PEARCE — 537-2355 or PEARL MOTION 573-2248 B.C. Land and Insurance, Ganges, Office 537-5557.

Montreal Trust

BOX 570, GANGES 537-5541

On Saltspring Island 1200 sq. ft., home with full bsmt. 3 bdrms. 1½ baths, 2 fireplaces, carport, good location with view of St. Mary's Lake. Buy now and you can influence the decor of this deluxe house as it is now nearing completion. $51,900. complete.

537-5541 386-1713 (24 hrs.)
HERB SMITH
Victoria

On Saltspring Island construction starting on 1100 sq. ft. home, secluded, located close to Ganges and with sea view, 3 bdrms, 1½ bath, fireplace, sundeck and carport. You can influence design and decor. $46,500 complete
537-5541 386-1713 (24 hrs.)
HERB SMITH
Victoria

On Saltspring Island, 2 completely serviced lots with sea views and close to beach, situated on paved road at just $12,000 each.
537-5541 386-1713 (24 hrs.)
HERB SMITH
Victoria

On Pender Island, Lot 14 top of th world with beautiful ocean view $11,000 also beautiful lake front lot $11,900 other lots in this area start as low as $5,250.
537-5541 386-1713 (24 hrs.)
HERB SMITH
Victoria

CANADA PERMANENT TRUST
ON DOUGLAS AT FORT

Fulford Harbour 7 Acres

Right on the waterfront with the road in front. High view property with western exposure. Priced right at $37,900, vendor will consider all term offers, or trades. Must be sold. (MLS 8209) SID HASLAM 477-1994, GRAY LAITE 656-5267 or 382-9191.

MAYNE ISLAND

97x166 high level treed lot on Wood Dale Drive in Surfside Park subdivision ready for bldg. now. Offers on $10,500. (MLS 8048). For details please call HERB McDANNOLD 479-4127 or 382-9191.

Canada Permanent

MORE LEGALS ON PAGE 2

NOTICE TO CREDITORS AND OTHERS
IN THE MATTER OF THE ESTATE OF WILLIAM LYLE WILLSON, late of No. 509 - 336 Simcoe Street, Victoria, B.C., deceased.

NOTICE IS HEREBY GIVEN that creditors and others having claims against the estate of the above named deceased are hereby required to send them to the undersigned Executors at 1057 Fort Street, Victoria, B.C., before the 3rd day of September, A.D. 1974, after which date the Executors will distribute the said estate amongst the parties entitled thereto, having regard only to the claims of which they then have notice.

ROBERT NEAL
MONTREAL TRUST COMPANY
Executors
By their Solicitors
MESSRS. HORNE, COUPAR & MacMINN

CN

CANADIAN NATIONAL RAILWAY COMPANY
MOUNTAIN REGION

TENDERS FOR GENERAL WORKS REQUIRED FOR LAMINATED DECKING, ASPHALT PAVING AND REPAIR TO LUMBER WHARF

COWICHAN BAY, BRITISH COLUMBIA

Sealed tenders, addressed to Mr. R. M. Bailey, Regional Chief Engineer, Canadian National Railway Company, enclosed in the self-addressed envelope, will be received up to 3:00 p.m., Mountain Daylight Time, Thursday, August 22nd, 1974.

Plans, Specifications, Instructions to Bidders, Form of Contract and Form of Tender will be loaned to Contractors on deposit of a certified cheque made payable to Canadian National Railway Company, for an amount of Fifty Dollars ($50.00). This deposit will be refunded when plans and specifications are returned to the Railway in good condition.

Plans, Specifications, Instructions to Bidders, Form of Contract and Form of Tender may be obtained on or after August 2nd at the Engineering Office, Room 102, CN Station, Vancouver, B.C.

Tenders will not be considered unless made on form supplied by the Railway Company and accompanied by a certified cheque drawn on a chartered bank in Canada in favour of Canadian National Railway Company, equal to five per cent of the total amount of tender.

All inquiries relative to this tender are to be directed to 403-429-8724.

No bid bonds will be accepted with tender for this work.

The lowest or any tender will not necessarily be accepted.

NOTICE TO CREDITORS and OTHERS
ESTATE of JESSIE McDAVITT

Notice is hereby given that creditors and others having claims against the estate of the above-named deceased, who died at Victoria, B.C. on April 25th, 1974, are hereby requested to send them properly verified by Statutory Declaration, to the undersigned at 302 Royal Trust Building, Victoria, B.C., before the 26th day of August, 1974, after which date the Administrator will distribute the said estate among the parties entitled thereto, having regard only to the claims of which he then has notice.

And all persons indebted to the said estate are required to pay their indebtedness to said Administrator forthwith

IAN MAURICE HORNE, Q.C.
Official Administrator for the County of Victoria

NOTICE TO CREDITORS AND OTHERS
ESTATE OF ANNIE KNEALE

Notice is hereby given that creditors and others having claims against the estate of the above-named deceased, who died at Victoria, B.C., on May 11th, 1974, are hereby requested to send them, properly verified by Statutory Declaration, to the undersigned at 302 Royal Trust Building, Victoria, B.C., before the 2nd day of September, 1974, after which date the Administrator with Will annexed will distribute the said estate among the parties entitled thereto, having regard only to the claims of which he then has notice.

And all persons indebted to the said estate are required to pay their indebtedness to said Administrator with Will annexed forthwith.

IAN MAURICE HORNE, Q.C.
Official Administrator for the County of Victoria.

NOTICE to CREDITORS and OTHERS
ESTATE of JAMES DESMOND TAYLOR

Notice is hereby given that creditors and others having claims against the estate of the above-named deceased, who was last seen alive on February 6, 1974, and his dead body was found at Sooke, B.C. on February 8, 1974, are hereby requested to send them, properly verified by Statutory Declaration, to the undersigned at 302 Royal Trust Building, Victoria, B.C. before the 26th day of August, 1974, after which date the Administrator will distribute the said estate among the parties entitled thereto, having regard only to the claims of which he then has notice.

And all persons indebted to the said estate are required to pay their indebtedness to said Administrator forthwith

IAN MAURICE HORNE, Q.C.
Official Administrator for the County of Victoria

NOTICE TO CREDITORS AND OTHERS
ESTATE of HENRY MICHAEL LAWDER WILKINSON.

Notice is hereby given that creditors and others having claims against the estate of the above-named deceased, who died at Victoria, B.C. on February 15, 1974, are hereby requested to send them, properly verified by Statutory Declaration, to the undersigned at 302 Royal Trust Building, Victoria, B.C. before the 26th day of August, 1974, after which date the Administrator with Will annexed will distribute the said estate among the parties entitled thereto, having regard only to the claims of which he then has notice.

And all persons indebted to the said estate are required to pay their indebtedness to said Administrator with Will annexed forthwith.

IAN MAURICE HORNE, Q.C.
Official Administrator for the County of Victoria

NOTICE TO CREDITORS AND OTHERS
ESTATE of JUNG SOUNG

Notice is hereby given that creditors and others having claims against the estate of the above-named deceased, who died at Victoria, B.C. on December 14, 1973, are hereby requested to send them, properly verified by Statutory Declaration, to the undersigned at 302 Royal Trust Building, Victoria, B.C. before the 26th day of August, 1974, after which date the Administrator will distribute the said estate among the parties entitled thereto, having regard only to the claims of which he then has notice.

And all persons indebted to the said estate are required to pay their indebtedness to said Administrator forthwith

IAN MAURICE HORNE, Q.C.
Official Administrator for the County of Victoria

NOTICE OF CIVIL ACTION
TO HUBERT EDWARD DEFORGE, Victoria, British Columbia

Take notice that an action has been commenced against you in the Victoria Registry of the Supreme Court of British Columbia, No. 622/1973, by Frances Moffat of the City of Victoria, Province of British Columbia, in which the Plaintiff claims damages arising out of a motor vehicle accident that occurred on or about the 21st day of January, A.D. 1973, at or near the intersection of Bay and Cook Street, in the City of Victoria, County of Victoria, in the Province of British Columbia, and involved a motor vehicle owned and driven by Hubert Edward Deforge.

And it has been ordered that service of the Writ of Summons in said action on you be effected by this advertisement. If you desire to defend the said action, you must within twenty-one (21) days from the publication of this advertisement, inclusive of the day of such publication, enter an appearance at the Victoria Registry of the Supreme Court of British Columbia, located at the Law Courts, 850 Burdett Avenue, in the city of Victoria, Province of British Columbia. In default of such Appearance, Judgment may be entered against you.

T. J. HALBERT
REGISTRAR, SUPREME COURT OF BRITISH COLUMBIA

LUNDS
926 FORT STREET
AUCTION
Tomorrow, 9:30 a.m.
VIEW TIMES
TODAY UNTIL 5 P.M.
TOMORROW FROM 8 A.M.
Large Selection
Furnishings — Rugs
Suites — Office Desks
TYPEWRITERS
ADDING MACHINES
Oak Furniture
Electric mowers
Major appliances
"Johnson" 5½ h.p.
Sea-Horse
TRUNKS, BICYCLES
ELECTRIC MOTORS
BOOKS and SMALL LOTS
LUNDS AUCTIONEERS & APPRAISERS PHONE

NOTICE TO CREDITORS and OTHERS
ESTATE of JOSEPH EMMANUEL ZETTLER

Notice is hereby given that creditors and others having claims against the estate of the above-named deceased who was last seen alive on May 10th, 1974 and his dead body was found at Port Renfrew, B.C. on May 11th, 1974, are hereby requested to send them, properly verified by Statutory Declaration to the undersigned at 302 Royal Trust Building, Victoria, B.C. before the 26th day of August, 1974, after which date the Administrator will distribute the said estate among the parties entitled thereto having regard only to the claims of which he then has notice

And all persons indebted to the said estate are required to pay their indebtedness to said Administrator forthwith

IAN MAURICE HORNE, Q.C.
Official Administrator for the County of Victoria

NOTICE TO CREDITORS AND OTHERS
IN THE MATTER OF THE ESTATE OF ETHEL SARAH VIGAR, late of 3136 Quadra Street, Victoria, B.C., deceased.

NOTICE IS HEREBY GIVEN that creditors and others having claims against the estate of the above named deceased are hereby required to send them to the undersigned Executor at P.O. Box 580, Victoria, B.C. before the 26th day of August, A.D. 1974, after which date the Executor will distribute the said estate amongst the parties entitled thereto, having regard only to the claims of which it then has notice.

THE ROYAL TRUST COMPANY
Executor
By its Solicitors,
MESSRS. HORNE, COUPAR & MacMINN

KILSHAWS
1115 Fort St.
AUCTION
FINE
FURNISHINGS
RUGS
APPLIANCES
TONIGHT at 7:00
384-6441

293 GULF ISLAND PROPERTIES

"TEXADA ISLAND" "WATERFRONT PROPERTY"

Planning to see more of the West Coast? A 2 bdrm summer's retreat or all year round can be yours to own. Everyone can splash in Gillies Bay where one of the best sandy beaches can be found off Vancouver Island. $26,900. Call DONNA LEE, 386-3231 or 383-1824, BLOCK BROS. REALTY LTD.

PENDER ISLAND LOT
ASKING $8900
Make an offer. For details phone Frank Beamish Realty Ltd., 385-5133.

293 GULF ISLAND PROPERTIES

WHOLE ISLANDS

Belle Island — 4 acres — situated in Captain's Passage near Ganges $47,500.

Cappy's Island — 9 acres—situated in Scottie Bay, Lasquetti — $75,000.

Erasmus Island — 54 acres — situated in Cordero Channel near Stuart Island — $84,000.

Brackman Island — 12 acres — situated in Shute Passage near Swartz Bay — $175,000.

Phone Bert Evans 746-5171, evenings 746-5581

H. W. DICKIE LIMITED
70 Government St.
Duncan, B.C.
"We Sell The Island"

293 GULF ISLAND PROPERTIES

SATURNA ISLAND

Building Lot .6 acre, fenced, level, ready for building. To view, take the Lyall Harbour Road to Sunset Boulevard. Sign on Property. Asking $7,200. At present land prices this is a bargain. Call BOB LINDSAY 388-9172 or 388-7407, evenings.

FARMERS & MERCHANTS TRUST

"REAL ESTATE HAS A PRICE INTEGRITY IS PRICELESS"
731 FORT ST.

293 GULF ISLAND PROPERTIES

"NORTH PENDER RETREAT"

Summer is just beginning time to spend a quiet moment in your private cedar-decked hideaway overlooking Swanson Channels. Bring your binoculars to watch the ships go by on "Reidcliff" $24,500. Contact DONNA LEE 386-3231 or 383-1824 BLOCK BROS. REALTY LTD.

294 MAINLAND AND OUT OF PROVINCE PROPERTIES

YOU CAN STILL ACQUIRE PUBlic land Free! Government Land Digest, Box 2217, Norman, Oklahoma 73069.

THE TRADERS

SAY

THANK YOU TO OUR MANY CUSTOMERS FOR OUR MOST SUCCESSFUL YEAR... CLIMAXED BY OUR LARGEST MONTH (JULY) WITH RECORD SALES.

AUCTION SALE
Sat., Aug. 3
1 P.M. SHARP
New, Used and Trade-ins of Home Furnishings, Appliances, Color TVs, Antiques and Collectors Items, too!

WE WILL BE CLOSED
FOR STOCK TAKING, AUG. 1st to AUG. 5th Except for the Auction Sale

VICTORIA'S LARGEST FURNITURE VALUE CENTRE

THE TRADERS

715 FINLAYSON ST. (Top of the Town) PHONE 388-6264
OPEN MON.-FRI. TILL 9 P.M.; SAT. TILL 6 P.M.
VIC TONI

WHEN

I PLACE A CLASSIFIED AD WITH VICTORIA'S DAILY NEWSPAPERS... 386-2121

MONDAY THROUGH SATURDAY, 8am to 6pm

WHO READS IT?

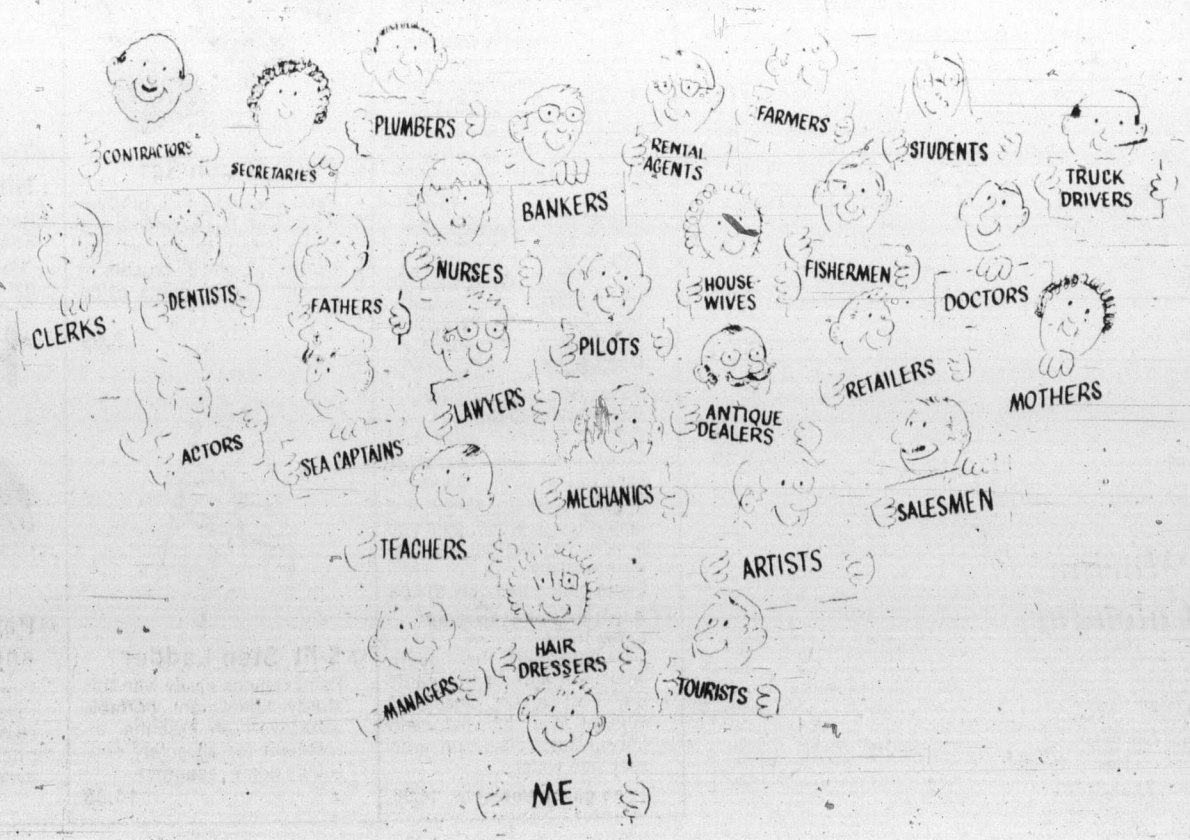

AND EVERY ONE OF US IS INTERESTED IN PURCHASING WHAT YOU ADVERTISE

CAMPUS

UVic, whose appearance has been changing for 11 years, is at it again, and there's no end in sight

By BILL LEVER
Colonist Reporter

A university, almost by definition, is a continually evolving and expanding place — and the physical result is the campus often appears to be one huge construction site, and carpenters seem to outnumber students.

It's been that way at the University of Victoria throughout its 11-year history at the Gordon Head campus. The university is in the midst of even further expansion and there's no end in sight.

Part of the continuing construction reflects the university's long-standing commitment to eventually replace the 14 asphalt-shingled army huts built during the Second World War.

And part of it is simply what campus planning director Ian Campbell describes as "providing the amenities we believe a university should have."

Completed last spring and now in use is the A. J. Saunders physical plant services building, a sprawling, one-storey wood frame building named after UVic's first superintendent of buildings and grounds.

The $500,000 building, situated on the northern part of the campus, accommodates the offices and shops of traffic and security, buildings and grounds, and the department of campus planning.

The university's McPherson Library, now the largest library on the Island, was doubled in size with a $2.7 million construction program completed last fall.

Work inside the library continues in preparation for the new faculty of law and law library to open in the fall of 1975.

Also in progress is a huge new physical education, athletics and recreation centre, being constructed at an approximate cost of $2.5 million.

Scheduled for completion next winter, the centre will include a gymnasium, 25-metre swimming pool, squash courts, dance studios, classrooms, faculty offices and seminar rooms.

The recreation centre will consist of a two-storey section and another one-storey section, totalling 85,280 square feet. It is to be named for Archie McKinnon, well-known former YMCA official and Olympics swimming coach.

Largest of the new buildings will be a $4 million University Centre, which will probably be started about a year from now and will house administration offices and student services, as well as a 1,000-seat auditorium and restaurant. Total area of the building will be about 100,000 square feet.

The student union building is also in line for expansion, and tenders are expected to be called within a few months for an additional 15,000 square feet of space for student government offices, club rooms and a meeting lounge.

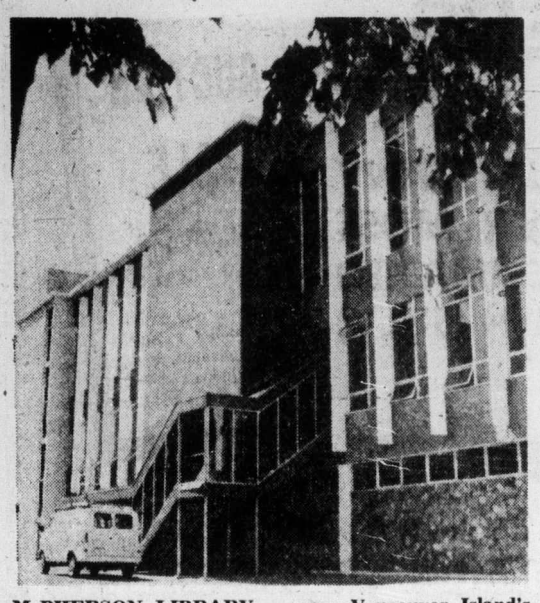

McPHERSON LIBRARY — now Vancouver Island's largest.

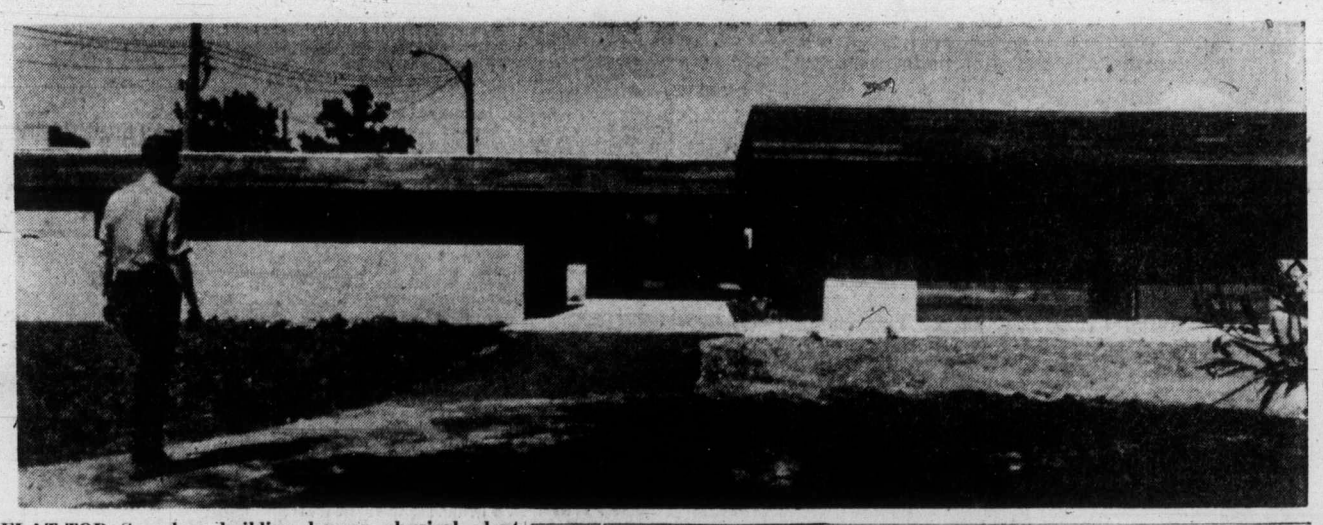

FLAT-TOP Saunders building houses physical plant services.

Nurses seeking to work long days in short week

Intensive care nurses at Victoria General Hospital want a longer workday in a shorter work week, and are seeking permission from the B.C. Labor Relations Board to make the change.

The 19 nurses in the unit have voted to try the extended workday, and 17 nurses in the coronary care unit are considering the same move.

Nurses would work the same number of hours every week, if the change is approved, but would concentrate the hours into longer and fewer shifts.

Four hospitals in the province already have varied hours of work in some nursing units, according to Glen Smale of the Registered Nurses Association of B.C.

He said two units at St. Paul's Hospital in Vancouver tried the change more than two years ago, and some nurses there say they would leave the hospital if they had to revert to the three-shift system.

"It's simply a matter to be worked out between administration and staff," said Smale.

Nurses at St. Paul's, he said, have submitted a document which lists the pros and cons of the extended workday, but the most important factor was probably the attitude of the staff — whether or not the longer periods of time off compensated for the longer work hours.

One argument in favor of the extended workday is that nurses can provide better continuity of patient care, and Smale said there is quite a movement among nurses to change their hours.

Victoria General nursing director Barbara Burke said she had worked in a Toronto hospital where the system was tried in the emergency department and discontinued.

A long shift could leave a nurse too tired to carry on at peak efficiency toward the end of the shift, and could also mean that the nurse spent the days off recovering from a tough shift, she said.

REINELL
CLEARANCE CONTINUES
WORLD of PLEASURE
Next to the Red Lion Inn

Rising Prices Letting You Down?
Make Your Own Wine!
The friendly experts at Wine-Art can tell you all about making your favourite wines and beer at a fraction of the cost of commercial brands.
Come to WINE-ART . . . naturally!
Wine Art.
1548 Fairfield, Victoria
598-8525
1678 Poplar, Saanich
477-9121

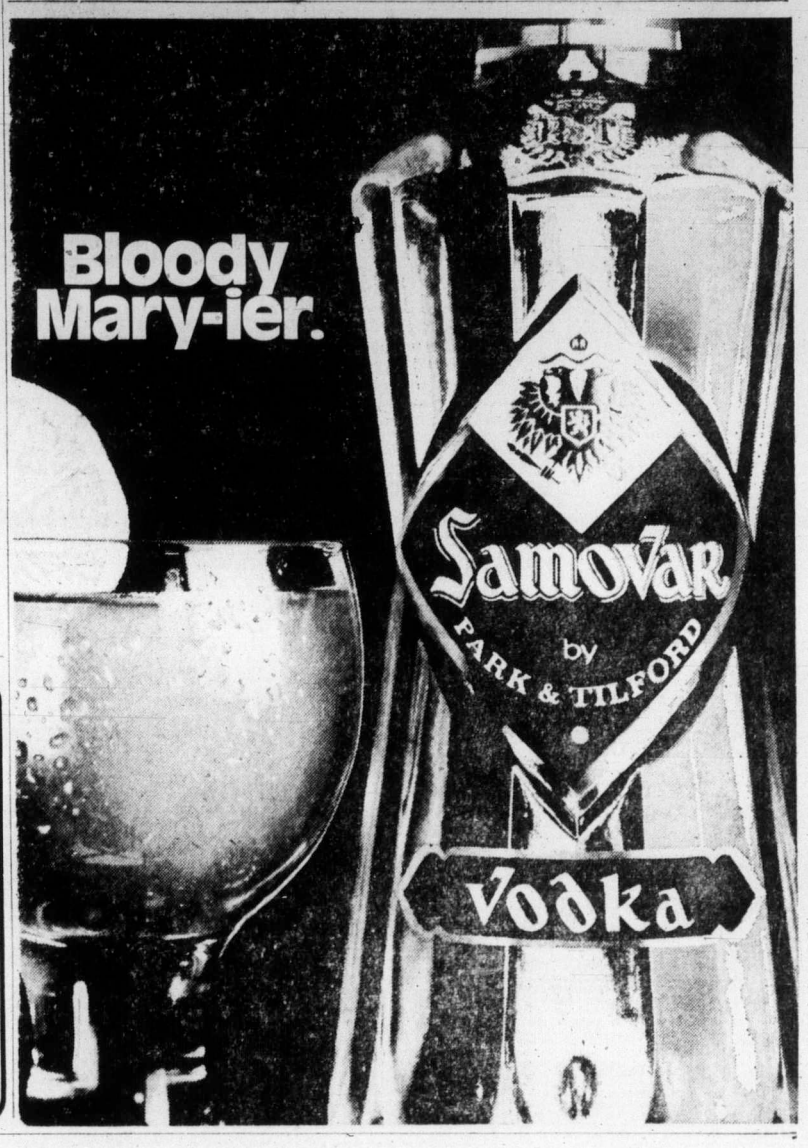

Provincial COURT

Probation hasn't worked for a 23-year-old Victoria man and so, Judge R. B. Allan told the man Thursday in Victoria Provincial Court, "there is no way you're going to get any more leniency from me."

He was speaking to Roy Harold Klassen, who was found guilty following a trial on a Victoria charge of theft involving less than $200 and admitted he was on three terms of probation at the time of the theft May 21.

Klassen was arrested at about 1 a.m. that day after taking 14 tapes from a car parked on a lot behind the 900-block Heywood. Two residents of the area saw the theft after noticing a man walk by their ground-floor window.

Prosecutor C. W. Vause said Klassen's record of 14 offences in the past three years meant he was "certainly familiar with the criminal process." He added late-night car prowling was an offence where it is normally "extremely difficult to locate the culprit."

Defence lawyer Malcolm Macaulay said Klassen had been in jail more than two months while awaiting hearing as he had been unable to raise $500 bail.

"Young man, you've amassed quite a criminal record already at the age of 23," the judge told Klassen. "A young person your age, with most of his life ahead of him, can be what he wants to be."

Allan said Klassen could be a good citizen "or go on doing what you've been doing and spend most of the rest of your life in jail. When you come out and while you're there, think about your future and decide whether this is what you want for the rest of your life."

He sentenced Klassen to 12 months in jail.

□

The preliminary hearing of four persons facing a joint five-count narcotics charge went through its fourth day before scheduled completion this afternoon.

The total number of witnesses passed the 20 mark with an estimated dozen due today in the case against Michael Lalain, John Babcock and Ronny Larsen of the Nanaimo district and Tereen Zimmerman of Burnaby.

The charge resulted from the discovery in May of 565 pounds of marijuana in the Whiffin Spit area. Publication of evidence has been prohibited by Judge William Ostler at the request of the defence.

□

The trial of Victoria shoe shop owner Guy Gaudio on a charge of fraud in selling a pair of shoes as handmade was adjourned to Nov. 6 for completion. The trial, which had originally been expected to end Aug. 15, gained wide publicity last month when the court moved to the Gaudio shop at 772 Fort so Ostler could watch the construction of a shoe.

□

Arnold Gordon Mason, 42, of 3330 Happy Valley Road, pleaded not guilty to an RCMP charge of arson laid following a fire at his home July 25. Ostler set his trial for Oct. 31.

Marine Calendar

NAVY
Terra Nova — gaving dock.
Porte de la Reine — Vancouver.
Porte Quebec — Vancouver.
Gatineau — at sea.

MARINE SCIENCES
Richardson — Victoria.
Pandora 2 — East Point Barrow.
Theta — Cape Halkett.
Parizeau — on Station Papa.
William J. Stewart — Barkley Sound.
Vector — Vancouver harbor.

COAST GUARD
Rider — Sandheads patrol area.
Camsell — off Point Barrow.
Quadra — in Dakar.
Ready — Queen Charlottes.
Sir James Douglas — Bamfield patrol area.
Racer — Gulf Islands.
Vancouver — en route Station Papa.

MERCHANT MARINE
Esquimalt — Sealand Resource.
Royal Roads — Dairin Maru, and Theatoras.
Utah Mines — Citadel.
Port Alberni — Haida Brave.
Harmac — Bell Star.

the Bay

HOME fashion event

x1 24-Ft. Extension Ladder
Housepainting/window washing can be safe, quick and easy with this 24 ft. helper. Lightweight sturdy construction offers easy handling for those hard to reach jobs. 37.88

x2 Baycrest Select Exterior Solid-Colour Stain
Protect exterior wood surfaces with this sensible easy to use stain. Comes in four convenient ready mix colours: red, green, gold and brown. Ten custom mix colours available.
2 one gallon tins only $14.98

x3 Baycrest Select Exterior Latex Paint
Give your home the modern latex look with these durable Bay Crest colours. Dries in 30 minutes to a rich, flat, even finish. Easy clean up with soap and water.
2 one gallon tins only 14.98

x4 Paint Brush Set
Paint your way to a brighter home with this economical 3 piece nylon brush set. Includes 1, 2, and 3" brushes of sensible, utility grade nylon bristles.
3.99

x5 5-Ft. Step Ladder
Paint ceilings easily with this sturdy, lightweight, portable worksaver. An essential investment for all safety conscious home repairmen.
14.88

x6 Two drawer Nite Table
Handy bedside companion. Sturdy, poplar construction ready to paint. Includes metal hardware for drawers. Size 14"x16"x20".
12.50

x7 Paint Roller and Tray Set
Time saving, paint saving, roller kit features plastic tray, standard frame roller with phenolic core, includes 2 dynel refills and 3" trim roller.
4.88

x8 Boston Style Rocker
The Boston rock revival comes to the Bay. Hardwood construction ready to stain or paint it bright for a wild mod effect. Either way it's a peaceful friendly addition to any home.
35.99

Hardware, Downtown (Downstairs), Lougheed, Richmond, Surrey, Champlain, Victoria

Continues with these money-saving offers
Unpainted Furniture
Express yourself in colour! Unpainted furniture is fun. Offers charm to any room at a rewarding, practical price.

Chests of Drawers
Convenient, large capacity chests of drawers in rugged poplar plywood. Colour them practical! Metal hardware included. Size 24"x16"x29".
x9 3-drawer size, 24"x16"x29". 20.99
x9a 5-drawer size, 32"x16"x45". $34
x9b 9-drawer size, 61"x16"x29". $43

The Bay gives you more home to come home to.

DAILY STORE HOURS 9:30 A.M. TO 5:30 P.M. THURSDAY AND FRIDAY TO 9:30 P.M.
PHONE 385-1311. FREE CUSTOMER PARKING.

Hudson's Bay Company

Island
Ph. 746-6181
Financial Centre
435 Trunk Road
Duncan

The Daily Colonist.

Vancouver Island's Leading Newspaper Since 1858

Sunny, high 80
Weather Details On Page 2

No. 54 – 116th Year
VICTORIA, BRITISH COLUMBIA, FRIDAY, AUGUST 2, 1974
15 CENTS DAILY
20 CENTS SUNDAY

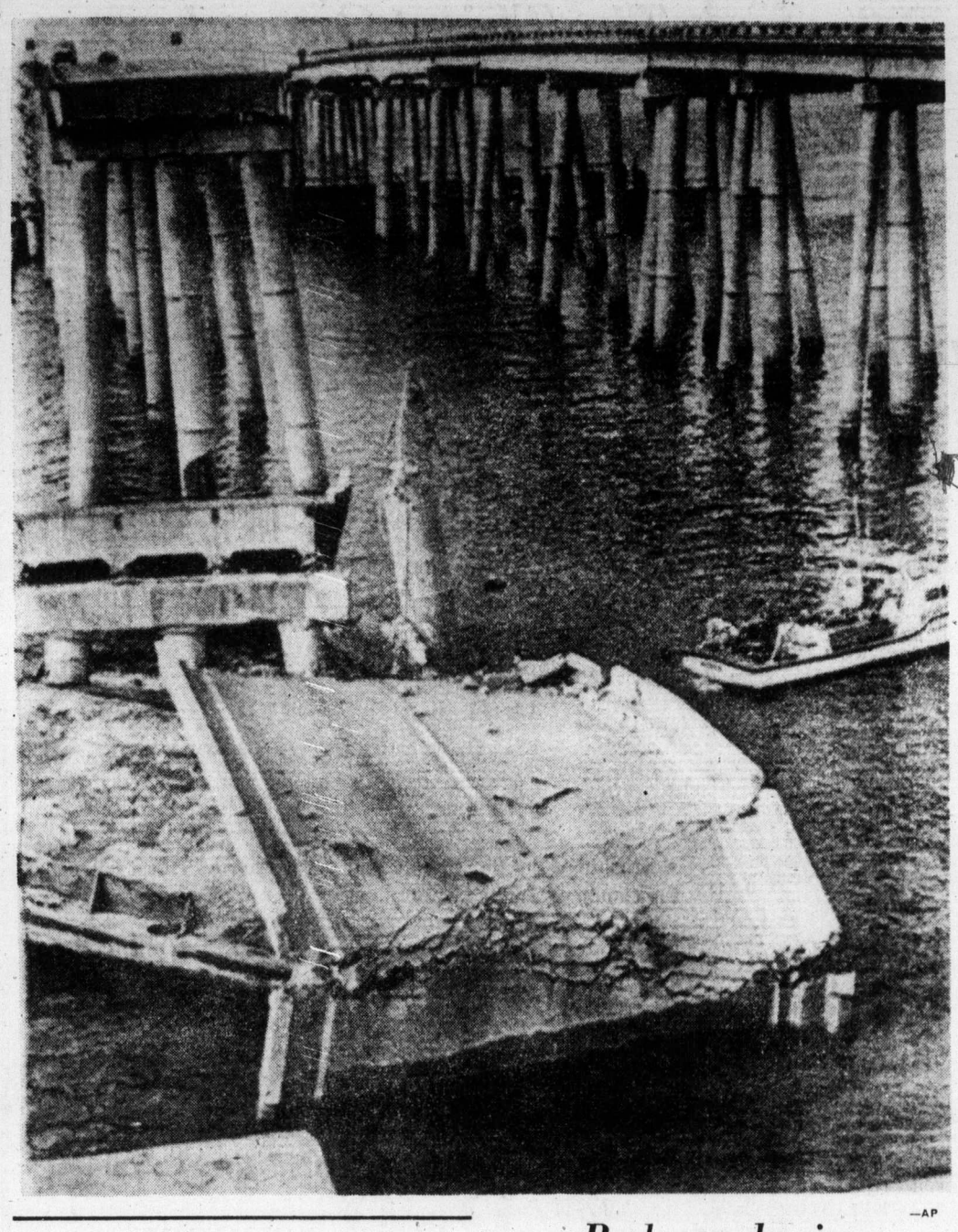

—AP

Rude awakening

World's longest viaduct on Lake Pontchartrain near New Orleans collapsed partially Thursday when tugboat, whose captain was asleep, rammed four empty barges into section. Two persons died, a third is missing. Viaduct is nearly 24 miles long, of which 260 feet toppled, pitching one car and one pickup truck into about 50 feet of water. Tug captain Roland Duet was charged with negligent homicide.

Hung up and hung over

ATLANTA (UPI) — Four drunken birds fed liquor-soaked cocktail cherries by bar patrons have been blamed for disrupting airlines reservations in the plush Hyatt Regency hotel lobby.

Ticket agent Susan Gavalis of Eastern Airlines said, "Every time we called up the reservation office in Syrna (an Atlanta suburb), the lines would suddenly go dead."

Miss Gavalis said it got so bad "we could hardly make one call go through" so Southern Bell came in, checked out wires and changed equipment. Still the problem continued.

Miss Gavalis said she had noticed that when calling Syrna if one of the scarlet macaws and Mexican yellow Amazon parrots shrieked, the phone would disconnect.

"I was sure they had something to do with it, only I couldn't get anyone to believe me," she said.

Finally, she called the Eastern communications department, and a check determined the call of the birds was the same frequency as they used to instruct a computer to disconnect the phone line.

The problem has been corrected.

Kathy Conklin, spokeswoman for the hotel, said the birds also become exceptionally loud on Sundays when the bar is closed they are all sober. The airlines desk is closed then.

Highest price ever for stock

Mystery buyer snaps up PWA

Pacific Western Airlines, a growing regional carrier based in Vancouver, was sold Thursday on the Toronto and Vancouver Stock Exchanges to a mystery buyer who may become known today.

National Trust Co. snapped up almost 90 per cent of the common shares and about one-third of the preferred shares in trading Thursday, paying the highest price for the stock it had ever achieved.

Immediate speculation was that the B.C. government was the principal, but this rumor was discounted twice by Premier Barrett. He would only offer a terse "no comment" in the Legislature corridor after a morning cabinet meeting and later in the day denied anyone had been authorized to make an offer to PWA on the government's behalf.

Asked why he had answered "no comment" during the lunch break, the premier answered he was always interested in what was going on, but said, "We have authorized no one to make an offer on our behalf."

The PWA common stock, which had been trading in the $7 range, reached $13.38 — the offering price — and the preferred shot up $21 to $52.87. Holders of the preferred shares have the option of converting them to four common shares.

Donald Watson, the president of PWA, said the offer came from "a group well established in its own field."

Watson said company directors had recommended to shareholders they accept the offer.

"While we know who the buyer is, we're not at liberty to disclose this at the moment. I expect they will identify themselves tomorrow (Friday)," he said.

"I think it will come as a surprise to most people. It's a well-established group in its own field," he added.

Watson said the mystery group wasn't the provincial government or MacMillan Bloedel, the rapidly-diversifying timber giant.

The airline company is a money-maker. Like all airlines, in face of mounting fuel costs, it recently applied for and won 9.5-per-cent fare increases for its domestic routes.

Watson
. . . complete takeover

It is the principal carrier for the Victoria-Vancouver run and also operates four flights a day through here to Seattle. In an unconnected event Thursday, the line was also given the green light to

Continued on Page 2

$1 billion chemical complex

VANCOUVER (CP) — The B.C. Petroleum Corp. and the provincial government are studying a three-stage, 10-year, $1 billion petrochemical industry based on natural gas.

James Rhodes, corporation chairman, said an American firm has proposed a two-stage, $580 million petrochemical refinery and manufacturing system here. This would form the bulk of the 10-year plan.

He said two other American companies, a Canadian company and a Japanese company are involved in the talks, but would not disclose names.

First stage in the $580 million proposal, said Rhodes, would be an $80 million fertilizer and feed plant in which ammonia is extracted from natural gas. He said this could be implemented within three years.

The second stage, possible within six years, would set up a $500 million plant and manufacturing business which would extract further base ingredients, or resins, from natural gas.

Resins are used in production of plastics, other feed stocks and fertilizers and forest industry products.

Rhodes said about 40 different products can be made using natural gas resins as a base.

In another development, the English firm Simon Carves Ltd. has been commissioned by the provincial government to do a feasibility study on establishment of a new oil refinery in the Vancouver area, Attorney-General Alex Macdonald said Thursday.

He said the government might build the refinery itself or go into partnership with a

Continued on Page 2

Turks grab new territory

NICOSIA (UPI) — Fighting erupted in this Cyprus capital Thursday night and Turkish troops began a new push westward from Kyrenia in the worst violations of the fragile Geneva peace agreement since it was signed Tuesday night.

The Turkish army shelled a Greek Cypriot village and seized new territory beyond its beachhead on the island's northern coast.

As the fighting went on, the United Nations, with Russia stepping aside, formally authorized its peacekeeping troops to police the cease-fire lines on the embattled island, and Secretary General Kurt Waldheim said Turkey had agreed to let the UN forces inspect its corridor.

The Soviets abstained from a 12-0 UN Security Council vote on a resolution similar to the one vetoed by Soviet Ambassador Yakov Malik Wednesday night. It authorized Secretary General Kurt Waldheim to expand the role of UN troops already on Cyprus.

The Geneva truce agreement provided that UN troops patrol the corridor to be established between the invading Turkish army and the Greek Cypriot national guard. The troops had previously been authorized only to perform peacekeeping functions in Cypriot towns with mixed Greek and Turkish populations.

Civilians in control

ATHENS (UPI) — Premier Constantine Karamanlis restored Greece's 1952 civilian constitution Thursday in an act which established the authority of his new government over the army.

He said the people would decide in an election whether they wanted exiled King Constantine to return.

He said the government decree represented the "first but decisive step toward the restoration of normality and democracy."

Health experts

Sugary cereals warning urged

WASHINGTON (UPI) — U.S. health and consumer groups asked the Food and Drug Administration Thursday to put a limit on the amount of sugar in breakfast cereals and a health warning on the packages of those that exceed the limit.

In a petition signed by more than 600 nutritionists, health professionals and others, the groups suggested that no breakfast cereal should have no more than 10 per cent added sugar. Sweeter cereals, they said, should list the amount of sugar by percentage on the label with the notice that "frequent use contributes to tooth decay and other health problems."

The Cereal Institute, disputing the petition's charge about tooth decay, released a report claiming that recent research at dental centres showed that sweetened and unsweetened cereals did not cause cavities.

The Kellogg Co. issued a similar statement, threatening possible legal action against those described by a spokesman as "Fear-mongering consumerists."

The petition, which was endorsed by the Centre for Science in the Public Interest, the American Society for Preventive Dentistry, the American Public Health Association, the Consumer Federation of America and the Na-

Continued on Page 2

Nixon offered life savings

WASHINGTON (UPI) — A Newark, N.J., couple drove up to the White House gate Thursday to help President Nixon pay his bills, but a Nixon aide politely told them the president could not accept their $10,000 life savings and a crate of 22,000 pennies.

Bruce Herschensohn, who is in charge of encouraging anti-impeachment support for Nixon, said he assured Lewis and Sue Tortariello that Nixon appreciated the gesture.

The Tortariellos said they heard Nixon was in financial trouble because of his tax liabilities and the suggestion that he pay his own legal fees in any senate trial.

Meanwhile, amid growing indications that house Republican leader John Rhodes would support impeachment of President Nixon, the house leadership Thursday tentatively agreed to a timetable for a final vote by Aug. 31 — a week later than their original goal.

Rhodes scheduled a news conference for Monday to announce what aides called his "agonized" decision. A moderate Republican said Rhodes' defection from the ranks of Nixon supporters, if it happened, would have a "profound effect" on the outcome of the house vote.

Republican and Democratic leaders, top members of the judiciary committee and the full membership of the house rules committee, tentatively agreed to begin consideration before live television cameras on Aug. 19.

A poll of all 435 house members by United Press International showed 164 — more than one-third — committed or leaning toward impeachment, 42 against or leaning that way, 190 undecided and 39 unwilling to comment.

If all 435 members vote, it will take 218 to impeach Nixon.

● U.S. milk co-operative fined for pay offs. Page 3

Canada in red

OTTAWA (UPI) — Increased expenditures during fiscal 1973-74 gave the Canadian government a year-end budgetary deficit of $672 million, compared with a $481 million surplus the previous year, Finance Minister John Turner announced Thursday.

Coup plans hinted in Britain

Secret groups set to pounce

By KEVIN DOYLE

LONDON (CP) — Alarming reports are beginning to filter out about plans by scattered clandestine groups to overthrow the elected government if Britain's mounting economic problems worsen in the months ahead.

Because of the secrecy with which most of these organizations surround themselves, it is impossible to determine their precise nature or the exact size of their followings.

But initial investigations, particularly a well-documented report in The Daily Mail, suggest the groups are united in their belief that a new government of "inspiring leaders" may have to be placed in power — with military backing — if last winter's industrial strife is repeated this year.

Their strength, whatever its magnitude may eventually turn out to be, seems to be drawn mainly from right-wing, well-to-do private citizens, former military personnel and some prominent financiers and bankers.

At least one leading political figure, Lord Hailsham, a Conservative former lord chancellor, already has warned of the dangers of the new developments.

Lord Hailsham attributes the growth of the largely-secret groups to the "kind of economic situation this country is now facing and the inability or unwillingness of politicians to give us leadership."

One of the leading "alternate government" networks appears to be a collection of people headed by retired Gen. Sir Walter Walker, once a top officer in NATO.

Walker refuses to discuss details of his organization but he says that one day recently he received 450 letters and 35 telephone calls before lunch offering to back him in his attempt "to warn the country of the disaster facing us" from a worsening trade balance, skyrocketing prices and industrial unrest.

Of the present leaders, Walker said: "None of them are trustworthy . . . None can

Continued on Page 2

Inside today

B.C. experiment built on buffalo —Page 3

Victoria teenager joins Ice Capades —Page 6

The changing face of UVic's campus —Page 38

	Page
Background	5
Bridge	28
Classified	26-36
Comics	24
Crossword	29
Entertainment	22, 23
Family	20, 21
Finance	8, 9
King Fisherman	10
Marine calendar	38
Names in the News	11
Provincial Court	28
Sport	14-17
Television	27

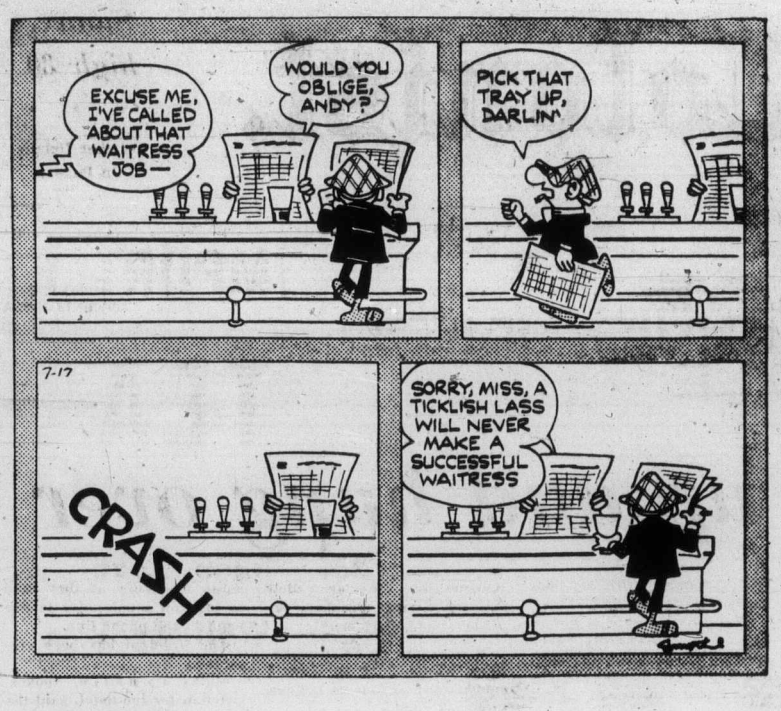

PWA takeover

From Page 1

start a direct service from Vancouver to Seattle. (See page 9.)

Pacific Western's shares are about 95 per cent held in Canada. Revenues last year reached a high of $73 million and projections this year are at $88 million, President Watson said.

Watson said the revenue came in equal portions from B.C. and Alberta operations — "about $30 million each" — because of recent increases in B.C. business.

PWA has scheduled routes in B.C., Alberta, the Northwest Territories and into Seattle and operates worldwide charter flights, both passenger and cargo.

The airline has a fleet of eight Boeing 737s with another expected to arrive later this month and four more on order for next year; two Boeing 727s, two Boeing 707s; four Lockheed Hercules cargo carriers; two Lockheed Electras and five Convair 640s. It has 2,100 employees and a trucking subsidiary, based in Edmonton, has another 250.

Watson said the takeover offer does not involve White Pass and Yukon Corp. Ltd., owned 50.2 per cent by Federal Industries of Winnipeg, which applied to the Canadian Transport Commission in June for permission to buy controlling interest in the air carrier.

The move was opposed by PWA, which said it couldn't see any advantage from the takeover atempt. White Pass sought permission to buy 1.4 million comomn shares, or about 60 per cent, of PWA.

"We dug in hard and fought this bid because they only wanted control, not the whole company," said Watson. "The current offer is for a complete takeover.

"I believe this was in the works even before the White Pass bid. The new owners said they have no intention of interfering with management or the board.

"At least we didn't lose our company to a narrow-gauge railway."

White Pass operates railway services from Skagway, Alaska, to Whitehorse, Y.T., and has extensive trucking and petroleum interests in the Yukon and an ocean freight service.

Chemical complex

From Page 1

private oil company. Its capacity might be as large as 100,000 barrels a day, Macdonald added.

The company has created successful refineries all over the world, he said. Latest one is on Cyprus and the company is also working on North Sea oil. Government officials met with company representatives for two days in July.

Macdonald also said that another company, Thorne Redell, is doing market research on the province's gasoline needs.

Going up

MOSCOW (AP) — Population of the Soviet Union as of July 1 was 252 million, says Tass news agency.

The Thirst Quenchers...

Pick up a case today at

THE PoP SHOPPE (R)

Refreshing Cool Pop Shoppe Pop . . . A Case of Thirst Quenching Goodness and it's Only

$2.19 PER CASE 24 10-oz. bottles.

$2.39 PER CASE 12 30-oz. bottles.

Plus Refundable Deposit

Choose from 12 giant 30-oz. bottles or 24 family size 10-oz. bottles. Many flavors to choose from. You must buy the case . . . but that way you can save even more as you mix or match the flavors.

• GREAT FLAVOURS • GREAT SAVERS

THE PoP SHOPPE (R)

491 BURNSIDE ROAD

Hillside Mohawk — 1623 Hillside Avenue

1211 Esquimalt Road, 1824 Old Island Highway

gorde hunter

SEEMS that nearly 75 per cent of the population of the United States feels that Richard M. Nixon is guilty. From a short, rather selective poll here in our area, it seems that 90 per cent of Canadians have the same feelings.

What we Canucks feel isn't worth a hill of beans, but I've got a sneaky hunch that United States vox populi isn't going to mean an awful lot more. I think he'll wriggle out of it.

The House of Representatives will probably find him guilty, because the vote there has to be but a simple majority. But the Senate could be another matter altogether — to bring in a verdict of guilt, two thirds of the members must vote affirmatively. That's a pretty healthy vote to get out.

YOU LOOK at the evidence piled up against Nixon and you wonder how any single senator could vote other than guilty. Either Richard Nixon was the dumbest president in history, or the most dishonest. If he didn't know what was going on there in the oval office area, and if he didn't know of the coverup, he wears the dunce hat. If he did know, and through his silence gave tacit approval, then he falls into the crooked category.

The only real defence would be that stupidity can't be construed as an impeachable crime.

There has to be another area of monumental, fuzzy thinking on the part of Nixon — the tapes themselves.

THE INSTALLATION of the machines in the first place was obviously part of the giant ego trip — Nixon wanted the most complete record, for posterity, ever compiled by any president.

Now when the first news of Watergate broke, a reasonably smart man, if he knew there could be damaging tape recordings on record, would have gathered those tapes, erased the whole works and relaxed.

And knowing that damaging statements might be made in his office after the bungled burglary, you'd have thought he would have disconnected the whole tape system. But no, ego won out and Nixon became hoist with his own petard.

THERE IS a school of thought that holds the office of the president would be irreparably damaged if Nixon was found guilty and, therefore, for the good of the country, he should be allowed to serve out his term of office. This argument is spurious when you consider the equal justice for all thread that weaves its way through the process of democracy.

If guilty, he should not only be sacked, but forced to stand the same civil court actions that were brought against Ehrlichman, Magruder, Krogh and all the other buggers, dirty-tricksters and common lawbreakers.

THE IRREPARABLE damage would be to leave him in power, to let him go Scot-free on a sort of divine right of kings reasoning.

The sad part of the whole affair is that (a) Nixon was not in need of the miniscule help that Watergate might have provided in the election campaign and (b) that the man has racked up a pretty reasonable foreign and domestic affairs record during his reign.

Nixon, however, and regardless of the final disposition of his case, will go down in history as the Watergate president — all the good points will be drowned in the infamy of that ridiculous caper.

THE TRAGEDY isn't what has been happening to Nixon, but what has been happening to the country — the United States and with the usual offshoots to Canada. Nixon has not been leading, he has not been attending to the pressing domestic problems. It's a country riding through one of the most trying financial periods in history and riding without anybody at the helm.

Canada does have a part in this political drama because Canadians are being hurt because of the lack of strong power in the White House and Canadians have to hope the whole messy business will be resolved as quickly as possible.

THE END is a long way off. It could well take many dreary months, maybe more than a year before the final decision. Top U.S. economists are predicting even worse inflationary trends during the next six months, greater unemployment.

They temper the bad news only with the hope for an early end to Watergate and a return to normal governing from the highest post in the land.

Finally, don't bet too much money that Tricky Dick won't come out of the privy smelling like a rose. Unthinkable, really, but it could very well happen.

Sugar warning

From Page 1

tional Welfare Rights Organization, said that children who ate two bowls of sugar-coated cereal each day got about 15 per cent of their sugar intake from cereal.

"Cereals like Sugar Frosted Flakes, Sir Grape Fellow and Kaboom contain between 25 and 50 per cent sugar," said Dr. Michael Jacobson, co-director of the centre. "The manufacturers are so embarrassed about the sugar levels that they refuse to disclose the precise sugar contents to the public."

Dr. B. Warren Ross, of Flint, Mich., president of the American Society for Preventive Dentistry, said:

"We must stop tooth decay before it begins. I hope that FDA will turn over a new leaf and inform the public of the dangers of eating too much sugar. FDA can start by changing breakfast cereal from the vitamin-coated sugar pills they have become, back to wholesome products."

Overthrow

From Page 1

inspire like Churchill could. And this is what this country needs — a Churchill figure."

Walker contends that all the diverse groups sharing his opinions now have established a nationwide, well co-ordinated network ready to act at any time.

Another organization, calling itself the National Association of Ratepayers Action Groups and claiming a membership of 13 million, has made public that it, too, is searching for a man capable of taking the full power of government away from the present leaders in the event of more economic chaos.

David Petri, a sporting goods retailer and leader of the association, says:

"It is an historical inevitability that the existing parliamentary system as we know it will be swept away. The first to go will be the treasury. They are completely out of touch. But all our ideas must be brought together under one leader."

Pravda, the official Soviet newspaper, recently referred to the British groups in a leading article which argued that Western democracy was facing a "deepening crisis."

Victoria man gets stipend

A Victoria man, Roderick Loftus, 24, is among 12 university students from British Columbia who have been awarded Central Mortgage and Housing Corp. fellowships for graduate students in urban, community and regional affairs.

Loftus, a student of University of Victoria, is working on recreation resource analysis for his master of arts degree. Value of the stipend for a 12-month academic year is $4,200, plus university tuition fees.

Your good health

By G. C. THOSTESON, M.D.

Dear Dr. Thosteson: I have enlarged blood vessels in my nose. The redness is quite prominent and embarrassing. A dermatologist prescribed an ointment some time ago, but it still hasn't cleared up. Is there anything else I can do? —B. A. W.

From the description I would assume it to be acne rosacea, a skin condition seen in older people, particularly women although, as you know, not by any means confined to them.

It's a matter of small blood vessels becoming dilated and more prominent. The nose itself thickens, and flushing extends to other parts of the face as a rule.

Wanting it to clear up completely is probably a vain wish, but there are ways of minimizing it. Alcohol as well as any hot, spicy drink tends to exaggerate the condition — it has been nicknamed "brandy nose"—and while it is not by any means limited to drinkers, drinking is a factor.

The ointment you tried probably was a drying agent, but since it didn't bring results you should see the dermatologist for something more effective. Such local applications are usually ineffective.

Plain "nerves" can be involved in some cases, and mild sedatives often help when that is the situation.

Washington to defence

REDWOOD CITY, Calif. (AP) — Dick Nolan, head coach of San Francisco '49ers of the National Football League, says he is moving Vic Washington from halfback to defensive free safety. "I like to hit folks," said Washington, a former member of Ottawa Rough Riders in the Canadian Football League. Washington rushed for 1813 yards in 438 tries and scored 14 touchdowns during the last three seasons.

The Weather

FRIDAY, AUGUST 2

Sunny and warm; winds light. Thursday's precipitation, nil. Sunshine, 14 hours 18 minutes. Recorded high and low at Victoria, 81 and 53. Today's forecast high and low, 80 and 55. Today's sunrise 5:49, sunset 8:51; moonrise 8:19 p.m., moonset 5:31 a.m. Saturday outlook: Continuing warm and sunny.

East coast of Vancouver Island — Sunny and warm; winds light. Thursday's precipitation, nil. Recorded high and low at Nanaimo, 88 and 52. Forecast high and low, 87 and 53. Saturday outlook: continuing warm and sunny.

West Coast of Vancouver Island — Sunny with a few early fog patches near the shore; winds light. Forecast high and low at Tofino, 70 and 50. Saturday outlook: Mostly sunny.

North Coast — Sunny with a few early morning fog patches near the shore. Highs 65 to 70 except upper eighties inland. Outlook for Saturday: Mostly sunny.

Extended outlook: Sunday through Tuesday — Mostly fair and warm but some night and morning fog or low clouds coast. Highs in 70s and lower 80s Interior and 65 to 75 coast. Lows in the 50s.

READINGS

St. Johns	74	57	Tr
Halifax	77	59	—
Fredericton	81	56	—
Charlottetown	78	60	—
Montreal	74	60	.26
Ottawa	74	56	.06
Toronto	78	55	Tr
North Bay	68	56	—
Churchill	54	45	—
The Pas	72	52	—
Regina	72	50	.07
Prince Albert	73	55	.95
Swift Current	72	45	—
Lethbridge	73	50	—
Calgary	70	52	—
Edmonton	68	42	—
Cranbrook	83	57	—
Castlegar	92	59	—
Penticton	91	62	—
Revelstoke	95	53	—
Vancouver	77	59	—
Prince Rupert	65	46	—
Comox	82	57	—
Prince George	83	56	—
Kamlooops	96	57	—
Dawso City	75	44	—
Whitehorse	76	40	—
Fort St. John	70	47	—
Yellowknife	76	48	—
Inuvik	61	51	.41
Seattle	88	58	—
Spokane	94	62	—
Portland	91	60	—
San Francisco	73	57	—
Los Angeles	76	66	—
Phoenix	105	80	.33
Las Vegas	102	79	—
Chicago	69	63	—
New York	87	69	—
Miami	90	76	—

(Tides listed are Pacific Standard Time)

	Time H.M.	Ht. Ft.	Time H.M.	Ht. Ft.	Time H.M.	Ht. Ft.	Time H.M.	Ht. Ft.
1	08.00	1.7	17.45	7.7	19.50	7.4		
2	00.50	8.2	08.35	1.8	18.05	7.5	20.35	7.1
3	01.30	8.0	09.10	2.0	18.05	7.3	21.20	6.7
4	02.15	7.8	09.40	2.3	17.45	7.3	22.00	6.3
5	03.05	7.4	10.10	2.8	17.30	7.4	22.50	5.8
6	03.55	7.0	10.35	3.3	17.40	7.6	23.35	5.3
7	04.50	6.4	11.05	3.9	18.00	7.7		

TIDES AT FULFORD HARBOUR

(Tides listed are Pacific Standard Time)

	Time H.M.	Ht. Ft.	Time H.M.	Ht. Ft.	Time H.M.	Ht. Ft.	Time H.M.	Ht Ft.
1	01.55	9.6	09.35	2.4	17.45	10.7	22.45	8.8
2	02.40	9.6	10.10	2.4	18.25	10.6	23.20	8.5
3	03.30	9.5	10.40	2.6	18.35	10.6	23.50	8.1
4	04.35	9.3	11.15	3.0	19.00	10.6		
5	00.30	7.5	05.15	9.0	11.50	3.5	19.10	10.6
6	01.10	6.8	06.05	8.7	12.20	4.3	19.30	10.6
7	01.40	6.1	07.05	8.4	12.50	5.1	19.45	10.6

Guns seized in Toronto

TORONTO (CP) — Police seized a shipment of eight new Israeli-made machine-guns Thursday when Air Canada officers discovered the guns in a routine check at Toronto International Airport.

Det.-Sgt. Ray Young of Peel regional police said police suspect the guns were shipped to or from some underground organization.

Plane crashes, kills four

ELIZABETH CITY, N.C. (UPI) — Four persons were killed and more than a dozen injured when a twin-engine U.S. Navy plane smashed into a fibreglass shop near the end of the runway at the coast guard station here. The plane exploded into flames, and 12 to 18 persons, most of them firefighters were injured.

Racers lure Harbaruk

INDIANAPOLIS (AP) — Right-winger Nick Harbaruk, 30, has signed a multi-year contract with Indianapolis Racers of the World Hockey Association. Harbaruk, a 10-year pro, scored 19 points on five goals and 14 assits in 56 games with St. Louis Blues of the National Hockey League.

He started his NHL career with Pittsburgh in 1969 and played four seasons with the Penguins, scoring 40 goals and picking up 61 assists in 308 games.

Builders meet Eagles in final

Capital Builders advanced to the Industrial Softball League final, Thursday, with a 3-0 win over London Boxing Club at Macdonald Park.

Builders, 3-1 winners of the best-of-five semi-final, will meet Eagles in the best-of-five finals starting Monday at the same site. Eagles downed Webb and Trace, three games to nil, in the other semi-final.

SAVINGS

TAKE 3 ROOMS COMPLETE

We've taken the work and worry out of furnishing your home. No more travelling from store to store and buying pieces that just don't fit. Now you can see the total picture right in our showroom . . . even before you buy . . . and you'll save plenty at Macdonald's.

★ BEDROOM ★KITCHEN ★ LIVING ROOM

• Best Selection • Best Terms • Free Storage • Free Delivery

PRICED FROM $499

THE CHAMPIONS IN THE FURNITURE WORLD

MACDONALD'S FURNITURE MART

WAREHOUSE DISCOUNT SALES

Open a Budget Plan

1420 BROAD ST., at PANDORA (Opp. City Hall) 383-1171

See Canada's and America's most Beautiful Furniture

The Daily Colonist.
(ESTABLISHED 1858)

SECOND NEWS SECTION — VICTORIA, BRITISH COLUMBIA, FRIDAY, AUGUST 2, 1974 — PAGE NINETEEN

Sewer loan foes grow

CAMPBELL RIVER — Mayor Kenneth Forde has received some support in his opposition to the district borrowing $2 million for a storm sewer installation program.

A group of residents in the southern end of the district — Ocean Grove — is opposed to paying taxes for the planned storm sewers when their homes are still without a sanitary sewer system.

A storm sewer program was defeated in a public referendum in 1971, but this time the six aldermen have decided to borrow the $2 million over four years to start the installation program without referendum.

The move has had considerable opposition from Forde.

Although the mayor agrees the storm sewers are needed, he says council was obligated to get the people's approval before borrowing the necessary funds considering the plan was defeated once before.

One of the arguments put forward by the aldermen for going ahead without referendum this time, was that there were no sanitary sewers in 1971 and most people considered sanitary sewers a priority at that time. The sanitary sewers have since been installed, but not in Ocean Grove.

The Ocean Grove group has retained a lawyer to present a protest to council and try and get the area supplied with sanitary sewers.

The area resident heading the protest asked not to be identified.

Ours is a high-tax area and there is a health hazard from the existing septic tanks," the spokesman for Ocean Grove said. "I can see no reason why we should be forced to pay for storm sewers when we can't even get sanitary sewer service."

—Agnes Flett

Black bears on shores of Buttle Lake southwest of Campbell River

Don't ever feed or pet dangerous black bears

Fish and Wildlife officials in Nanaimo have expressed fears that the next few weeks could bring serious injury or death to residents treating black bears without respect.

Des Haddleton of the Fish and Wildlife branch said Thursday he doesn't know whether there is an increase in the Vancouver Island bear population "or whether we are just receiving more complaints, but the situation is serious and we are worried."

A black bear was shot at the Cedar garbage dump a few miles from Nanaimo Sunday after it had chased two residents in two separate incidents.

But that was a minor incident compared with a recent call to the Camp B logging camp at Franklin River. During a two week layoff of workers 15 bears moved in and virtually took over the camp.

Other trouble spots, according to Haddleton, are Gold River, Port Alice, Port McNeill and Port Alberni.

"But it isn't really the bears that are a problem," said Haddleton. "It's people. They get used to seeing bears around and they become contemptuous and careless. They seem to think they're like big shaggy dogs to be petted and fed whereas in fact the black bears of Vancouver Island are just about as dangerous as any wild animal and just as unpredictable."

Haddleton's advice if you meet a black bear: "Don't turn around and run. Back away slowly and give him the trail. He'll probably walk right on by.

"And don't take a yappy dog into the bush. The dog will run at the bear, the bear will go for the dog, and the dog of course will run right back to its owner and you have a first class confrontation."

Haddleton added that climbing a tree might be a last resort if the trail is too narrow to let the bear past.

"If you climb a tree you have a chance to kick him in the face, but don't forget, unlike the grizzly, the black bear can climb and will if he's mad enough," he said.

And above all don't try to cultivate a friendship.

"They lost their fear of us and many people lose their fear of bears," he said. "And that's where most of the trouble starts. They may look friendly but they're not."

Recreation grants announced

Island bodies get share of big pie

Nine Vancouver Island municipalities or organizations will share some of $3.7 million in grants approved Thursday by Recreation and Conservation Minister Jack Radford.

Oak Bay gets one of the larger slices with a grant of $304,525 for a six-sheet curling rink.

Others benefiting from the community recreational facilities fund are Campbell River with $9,333 for an outdoor lacrosse box; Duncan with $8,000 for rugby and football fields; Esquimalt with $7,333 for double tennis courts and plexiglass for the sports centre;

Nanaimo, $13,022 for soccer, fastball and football facilities; Port Alberni, $15,730 for sauna, whirlpool and exercise room facilities at Echo Centre; Victoria Fish and Game Club, $86,432 for field traps, an all weather shooting range and parking; Sooke Lions Club, $885 to complete a park and playground, and $11,888 to the Village of Cumberland for renovations to its community hall.

Radford said a further $673,773 in grants had received tentative approval and that details would be announced when administrative work was completed.

The community recreational facilities fund was established to provide assistance in financing recreational facilities sponsored by a municipality or a non-profit social, cultural, ethnic or religious group.

Powell River received the largest of the grants with $333,333 for a civic auditorium-theatre and $333,333 for a swimming pool.

Victoria Fish and Game Club development chairman Garry Williams said its allotment is one-third of the $259,296 required to complete the club's rifle-pistol-trap shooting complex near the top of the Malahat.

Rest of the money is being raised by club projects, volunteer labor and donations.

The complex, on 165 acres of clear-title club land, is now 50 per cent completed and includes a parking lot for 200 cars.

Victoria Fish and Game Club has to vacate its Goldstream Flats clubhouse by the end of December.

Draught beer may go up, —Macdonald

The price of draught beer will probably be increased during the next few weeks but Attorney-General Alex Macdonald won't say when or by how much.

He gave the hint Thursday during taping of a television program for weekend viewing.

"It may well be that a 25-cents a glass is unrealistic," Macdonald said. "Before there is an increase the industry will have to justify its position. If they can produce the arithmetic, then we shall have to listen."

Macdonald admitted the government had given consideration to "floating" the price of draught beer, but says it is well down on the priority list.

He said his own opinion was that a floated price leaving each beer parlor to charge its own price would allow too much latitude to operators.

"It isn't ruled out, but I'm not too keen on the idea," he said.

The final answer, probably five cents a glass more, will be made after present labor-management agreements are reached.

Macdonald said he was not surprised at the slow start neighborhood pubs were making throughout the province.

"I really didn't expect a flood of neighborhood pubs," he said. "I think it will be a slow transition toward more civilized drinking habits and there is no doubt that the cost factor will hold many people back. But, slowly, I think they will be accepted."

Neighborhood pubs are restricted to seating accommodation for 100 people plus standing room for 25.

However successful neighborhood pubs may be in the long haul, Macdonald said he intends to stand firm on his refusal to permit hard liquor to be sold in existing beer parlors.

"They are just big drinking establishments and I don't think hard liquor has any place in them," he said. "Beer and wine are one thing, beer followed by a shot of whisky would only contribute to alcoholism."

Boy critical after accident

NANAIMO — Sean Michael Yelton, 4, of 1150 Milton, remained in critical condition Thursday in Victoria General Hospital with injuries suffered when he collided with a motorcycle Tuesday night.

Police said the boy ran into the path of the vehicle chasing a tennis ball at an intersection near his home. He suffered head and internal injuries, a broken arm and broken leg.

Police said no charges will be laid.

Logger dies in accident

A logger died Thursday after his skidder overturned near the Cluxewe River near Port McNeill. RCMP are withholding the man's name and other details, pending notification of next of kin.

50 young Indians study own history

PORT ALBERNI — Fifty young Hesquiat Indians are back at school for the summer, getting a grounding in the history and culture of their own people.

The 50 students, along with six teachers from the Alberni school district selected by the Alberni local of the British Columbia Teachers Federation, are participating in a program initiated by the Hesquiat cultural and education committee with the backing of the Alberni school district board. The project is financed by a department of education research grant.

The Hesquiat cultural and education committee has conducted programs of historical significance to the Hesquiat people for three years, but this is the first time a summer school has been arranged. The instruction is being carried out by eight elders of the Hesquiat Band using the Hesquiat language as much as possible.

By Oct. 30, the Hesquiats will report to the school board and to the department of education's research and development section on the conduct of the program. In January, they will report on its effects on the quality of the students' participation in their regular school setting.

The Hesquiat program to which the education department is contributing $15,000 is one of three research projects announced recently by the Eileen Dailly, minister of education.

The department is providing the Queen Charlotte Islands School District with $16,600 to conduct a study into possible solutions of educational problems on the Islands. A sum of $10,400 goes to the Burnaby school district for the second phase of an integrated learning assistance program for the school district. The first phase was a study of the existing program. Learning assistance centres will be established in the schools to identify students with learning difficulties and to evaluate and compare different methods of helping them.

The department's research and development section is responsible for all educational research projects and may recommend financial assistance for projects undertaken by outside educational agencies.

If Nimpkish schedule poor

Water taxis seen to help out ferry

ALERT BAY — A subsidized water taxi service may be put into operation if a new schedule for the inter-islands ferry Nimpkish fails to satisfy residents of Malcolm and Cormorant islands.

The schedule change for the highways department ferry, which travels between Sointula, Alert Bay and Port McNeill, goes into effect Monday. But Comox NDP-MLA Karen Sanford thinks it may still prove to be unsatisfactory.

"If you feel there is still a lot of dissatisfaction with the schedule," she wrote to Mayor Jack Pickup, "will you and Barney Prestie (Sointula regional board director) kindly reactivate the inter-islands ferry committee or consider establishing one to come up with a schedule that is acceptable to most residents?"

If, after a couple of months, dissatisfaction still exists, Ms. Sanford will ask Highways Minister Graham Lea to start the water taxi service.

"It is not wise, in my view," she said, "to request a third ferry crew be placed on that run, providing 24-hour-a-day service, because it is obvious the vessel would run empty most of the night.

"Because a ferry service in any part of the province is an expensive undertaking, it is unfortunate that the service provided does not meet the needs of a significant number of islanders."

Stuck truck delays ferry

NANAIMO — Traffic was held up for more than 30 minutes on the Gabriola Island ferry slip Thursday afternoon, when a large truck became wedged between the boat and the dock.

Weight of the truck forced the end of the ramp on the dock to slip off of the end of the boat and fall under the loading platform on the boat.

Another large truck and crane pulled the truck free.

All other vehicles and passengers could not get off the ferry and the second ferry, which operates between Nanaimo and the Island, was forced to tie up at a nearby dock and wait.

ISLAND BRIEFS

Super ferry ready to go

NANAIMO — The new B.C. ferry, Queen of Surrey, will make its first regular run between Horseshoe Bay and Nanaimo Saturday

But the rechristening of the former Swedish vessel, Stena Danica, set for Saturday, has been postponed until fall.

B.C. Ferries spokesmen said the dates were changed because refitting of the new ferry took longer than expected, and the Queen of Surrey is needed to assist with the heavy traffic over the B.C. Day holiday weekend and throughout August.

The Queen of Surrey will leave on its first trip at 7 a.m. from Horseshoe Bay, arriving at Nanaimo between 8:30 and 9 a.m Saturday.

□

NANAIMO — William Donald Parry, 22, of Extension, was fined $150 and placed on probation for six months Thursday, after he pleaded guilty to a charge of mischief.

Court was told that Parry swung a two-foot club and broke the covering of a neon sign on a downtown shoe store Wednesday night.

In addition to the fine, Judge Jack Caldwell ordered Parry to find and maintain employment, and make full restitution.

□

PORT HARDY — Council has turned a cold eye on an application by Prince Rupert Fishermen's Co-operative Association to renew a lease on 1.49 acres of waterfront property near Fishermen's wharf in Port Hardy.

"They've had the lease for years, and they haven't performed on it," said Ald. Bill Parker. "It smells like straight speculation to me."

The lease was originally obtained by the co-op for the purpose of building a marine service station

The lease renewal application had been made to the department of lands, forests and water resources, which asked the municipality for its opinion. The question was referred to the harbors and advisory planning commissions with the recommendation that it be rejected.

□

SHAWNIGAN LAKE — Vancouver-based Greenless Pile-Driving Ltd. has been awarded a $27,403 contract to rebuild the wharf and float at Shawnigan Lake.

The firm submitted the lowest of five bids. The high bid was $36,987.

Under the contract, the existing facilities are to be restored to sound structural condition. A wharf seven feet by 110 feet, and a float nine feet by 45 feet are involved in the project, scheduled for completion within five months.

□

DUNCAN — More than 200 Arabian horses will be featured at the Cowichan fair in Duncan Aug. 10 and 11

Taking part in the fourth annual all-Arabian horse show will be pure-bred Arabian, half-Arabian and Anglo-Arabian horses from B.C., and Washington and Oregon.

Up-Island TV lovers glum over dearth

By NEVILLE SHANKS
Colonist Correspondent

PORT ALICE — Communications Minister Robert Strachan shouldn't have any doubts about how people in northern Vancouver Island feel about their television reception.

"Present distribution of television programs to the communities is inadequate," was the way it was put by Frank Hieronymi, Port Alice alderman and member of the Mt. Waddington regional board TV committee, after the minister had asked for submissions based on the recent Clark and Davis reports on how to improve TV in the province.

"Only one TV channel is being received in this area and reception quality is only marginal at the best of times," Hieronymi said in a letter to the minister.

"Numerous attempts by local TV societies, municipal councils and individuals to improve this situation legally, even at their own expense, have met only with Ottawa 'ivory tower red tape', showing complete disregard and ignorance of the interests, needs and wishes of the people.

"The Canadian Radio-Television Commission's instructions to the CBC and BC-TV to extend or improve facilities have yet to materialize."

Hieronymi hinted that the people of the area may take the matter in their own hands to improve the situation.

"The refusal, or inability, to effectively deal with this communications vacuum in isolated areas, at a time when technology has sent a man to the moon, is inexcusable and retaliation in one from or another is inevitable.

With his letter, Hieronymi sent a copy of a brief, compiled in August, 1973 by Russ Tinkler of Port McNeill, chairman of the regional district TV committee.

The brief told what area people had done to get TV, and how the results have been unsatisfactory.

Sparked by the Alert Bay Board of Trade, the Alert Bay District Television Society was formed in 1962. An agreement was reached with the owner of CHEK-TV (Channel 6).

For $25,000 a receiver would be installed at Newcastle Ridge, near Kelsey Bay, to pick up the station's signal from Saturna Island. From Newcastle, the signal would be relayed to smaller re-broadcast stations at Sointula, Port Hardy and Kokish.

It was expected effective coverage would be given northeastern Vancouver Island, but the distances involved were too great. Reception is, at best, mediocre and often impossible.

To raise the $25,000, the society sold memberships at $50 each, but made the mistake of putting the service into operation before it had collected all the money. With reception available, those who hadn't yet contributed saw no reason to do so.

It was many years before the society, through raffles and other small endeavors, managed to pay what was owing to the TV station.

Several times assurances have been received that CBC was going to install a service for the area, but nothing has come.

"The natives are getting restless," Tinkler said in the conclusion of his brief.

"The prospect of another winter of poor and inconsistent Channel 6 reception and no alternative is not a happy one. More and more, local residents are demanding positive action within or without the laws and regulations."

That was a year ago, and the situation hasn't changed since then, apart from adoption by the regional district of television as one of its functions.

That, and the growing demand that something be done "within or without the laws and regulations."

A LITTLE TOO LATE

OTTAWA (CP) — Canada's first legislation limiting election spending took effect Thursday, less than a month after what was almost certainly the most expensive election in the country's history.

The Election Expenses Act received Commons approval and royal asset almost seven months ago, but inter-party discussion of the complicated bill plus an extra delay of about two weeks caused by the recent election meant it could not go into force until now.

Despite the post-passage deliberations and lengthy consideration of the legislation by Parliament, it seems likely some minor problems will have to be cleared up by means of legislation in the new Parliament.

Major parties spokesmen described remaining problems as minor and technical, while Chief Electoral Officer Jean-Marc Hamel said there appears to be "a consensus for legislative amendments" to clear up some of the trouble spots.

The main purpose of the act is to limit spending by candidates to control contributions while providing some public money to political parties.

The act was introduced in the Commons June 22, 1973, about eight months after the October, 1972, general election in which more than $10 million was spent.

With inflation soaring since then and a close battle expected, there is no doubt that the July 8 election cost even more. Already, there are unofficial reports on Parliament Hill of two western candidates in a head-to-head battle spending a combined total of more than $400,000.

Such expenditures should be things of the past under the new law. Candidates will be limited to spending $1 for each of the first 15,000 voters in their ridings, 50 cents for each of the next 10,000 and 25 cents for each voter over 25,000. Also, parties will be allowed to spend 30 cents for each voter.

Limited postage, travel and auditing expenses will be provided each candidate out of public purse. The maximum income-tax-deductible donation will be $500 and all donations of more than $100, whether in one or several contributions, will have to be made public.

Radio and television stations are to provide 6½ hours of prime time to registered parties during elections, partly paid out of public funds.

Woolco

PRE-HOLIDAY Spectacular

TREMENDOUS MONEY SAVING EVENT

Friday and Saturday Only
CLOSED MONDAY

WEARING APPAREL

Ladies' Ski Jackets
100% nylon with 100% polyester lining. Ideal for camping or fishing. Pale Blue, Navy, Red, Green or Brown in sizes S.M.L. Each 12.76

Ladies' Seamless Bras
Naturally smooth by Exquisite Form. Broken size range. Regular. Each 5.95
Fibrefill. Each 6.80

Ladies' 100% Cotton Terry Sleepers
One piece with zipper front. Yellow, Pale Pink or Pale Blue in sizes S. M. L. Each 8.99

Ladies' 100% Cotton Denim Jeans
Slight boot flare with belt loops. Made in Canada in sizes 7 to 16. Each 10.88

Ladies' One Size Bikinis
Stretch style with fancy elastic leg and waist. Bold patterns. Each .57

Girls' Tank Tops
Turtleneck with long sleeves. 100% nylon rib in Navy, Red, Blue or White. Sizes 8 to 14. Each 3.47

Girls' 100% Cotton Flannelette Pyjamas
Lace trim. Colour prints of Blue, Pink or Mauve in sizes 2 to 3X. Each 2.99

Disposable Diapers
Baby Scott for babies over 12 lbs. To be used with Baby Scott panties. Regular size. Pkg. 1.79

Ladies' Knee-Hi's and Panty Hose
100% nylon in summer shades. Assorted colours. 2 pair $1

Men's Hose
Wide range of styles in basic colour range with some summer colours. 2 pair $1

MEN'S AND BOYS' WEAR

Men's Short Sleeve Knits
Made in Canada in a cotton and polyester blend. 4 button plaquet. Variety of plain shades in sizes S.M.L.XL. Each 6.88

Men's Dress Slacks
100% polyester in fancy patterns with flare leg. Sizes 32 to 40. Pair 13.95

Men's 100% Polyester Suits
Made in Canada with a single vented back. Each $49

Men's Turtle Neck Knits
Made in Canada with long sleeves. Choose White, Blue or Brown in sizes S.M.L.XL. Each 9.99

Boys' GWG Jeans
Handsome slacks with flared legs. Sizes 8 to 12. Pair 10.95
Sizes 14 to 18. Pair 11.95

FAMILY FOOTWEAR

Ladies' Summer Sandals
Coming in various styles and colours with walking heels. Sizes 6 to 9. Pair $4

Ladies' Sandals
Many styles to choose from, but not every size available in each style. Pair $3

Misses' Summer Sandals
Various styles and colours in a broken size range. Pair $2

Men's Summer Sandals
Coming in various styles, Brown only with rubber soles. Broken size range. Pair $3

Men's Casual Slip-ons
White with Black, also plain White in sizes 8 to 11. Pair $5

Men's Shoes
Choose slip-ons or dress oxfords in various colours. Sizes 7 to 11. Pair $15

WOOLCO DRUGS
Owned and operated by Douglas Drugs

Ozonol
Kills germs to help prevent infections, helps speed healing, 60 grams. Each 1.19

Bactine
Relieves pain and itching on cuts, scrapes, minor burns, etc. 4 oz. Each .79

Bronztan Cream
Protects against the burning rays of the sun to promote tanning. 12 oz. Each 1.59

Band-aid
100 full-size bandages from Johnson & Johnson. Each .99

Nupercainal Spray
Fast pain relief from sunburn, minor burns scrapes and insect bites. 6 oz. Each 1.19

Neet Aerosol
Spray it on — shower it off. 100 grams. Each 1.47

Ultra Ban
"Get under the dome of protection." 9 oz. Each .97

Nivea Creme
Keeps skin supple and healthy looking. 4.1 oz. Each .99

Desert Flower
Hand and body lotion with rich moisturizers to soften, soothe and protect. 24 oz. Each .99

Woolco Bath Oil and Shampoo
64-oz. economy decanter. Each 1.47

PAINT, WALLCOVERING DEPT.

Save on Quality Trelspar Finishes
Stock up now for your Exterior decorating projects. Exterior Latex Paint (white only). Gal. 7.99
Quality Alkyd Woodstain — good colour selection. Gal. 6.66

T.P.V. House Paints and Stains
Alkyd Woodstains in your choice of 3 popular wood tones. Gal. 4.99
Exterior Latex Paint (white only) Gal 5.99
Alkyd House Paint (white only). Gal. 6.99

HOUSEHOLD NEEDS

Dublin Captain's Decanter
Decorative wine holder, attractive feature for your bar. Each 4.99

Ironstone Dinnerware
20-pce. dinnerware set by "Ridgeway of England." Anniversary Rose, Country Days. Each 14.47

Hysil Easy Roast
Deep covered self-basting roaster. Each 6.97

Stainless Flatware
24-pce. service for 6, by "Oneida," never needs polishing. Each 8.99

Vulcania Earthenware
3 sizes can be used in oven or bakeware or food warmers. Prices to 1.57

Clothes Hangers
Solid wood construction with plastic non-slip pant hanger. Each .78

GARDEN CENTRE

Raid
House and garden bug killer, controls most insects, 14.5 fl. oz. Each 1.37

All-Purpose Fertilizer
"Buckerfield's" all-purpose 6-8-6 organic and chemical mix fertilizer, 40-lb. bag, ideal for flowers. shrubs, lawns, vegetables, etc. Each 4.47

Rotary Mower
"Brentwood" Red Turbo Mower, 3½ H.P. Briggs and Stratton engine, 19" cutting blade, 7" adjustable wheels, wash out port. Each 88.88

Planter Tub
For your patio or garden, made of heavy plastic construction, measures approximately 13"x10" high. Each 5.44

Rotary Mower
"Brentwood" Apollo 21" gas mower, 4 H.P. Briggs and Stratton engine, 8" adjustable wheels, easy starter. Each 99.97

Posh Fertilizer
Your choice 10-6-4 lawn fertilizer or 6-8-6 all-purpose fertilizer, 40-lb. bag. Each 2.99

TOOLS AND HARDWARE

Fire Extinguisher
Safe non-toxic fire extinguisher, complete with heavy-duty mounting bracket. Each 10.99

7¼" Saw
9.0 amp, 7¼" "Black and Decker" Saw, complete with 7¼" Combination Blade, cutting depth at 90 degrees — 2⅜" — cutting depth at 45 degrees — 1⅞". Each 29.77

Sculpture Kit
Stanley-Surform Sculpture Kit, a revolution in shaping, it's safe — it's fast — it's fun for everyone. Each 13.99

Charcoal Lighter
48-oz. tin Wizard Charcoal Lighter Fluid. Each .69

Corrugated Fibreglass
26"x96" light-weight corrugated Fibreglass, assorted colours. Each Sheet 5.99

CANDIES AND COOKIES

Bassett's Licorice Allsorts
28-oz. sealed fresh English licorice allsorts. Each .99

Dare Mints
18-, 20-, 24-oz. bags of Party Mints, Scotch Mints, and Assorted Mints 2 pkgs. 1.83

Square Boys
Chocolate and double chocolate covered biscuits with marshmallow filling 2 pkgs. 1.56

STATIONERY AND BOOKS

Photo Albums
Magi cling photo albums in assorted colours. All have coiled edge. Each 1.88

Picnic Plates
Sno-White 9" plate. 80 grease-resistant plates per package. Pkg. .87

CAMERAS AND SUPPLIES

Kodachrome Super 8 Movie Film
50' colour movie film in a cartridge load. Processing included in the purchase price. Each 3.98

Fujichrome 35mm. Colour Slide Film
20 exposures per roll with the processing included. Film has 100 ASA. Each 2.69

Fujichrome 35mm. Colour Slide Film
36 exposures per roll with the processing mailer included. The most economical buy in slide film today. Each 3.98

126 Cartridge Film
Instant load for 20 beautiful colour pictures. Stock up now at this low Woolco price. Each .99

126 Cartridge Slide Film
Kodachrome 'X' film with 20 exposures 2.98

Woolco DEPARTMENT STORES
A DIVISION OF F.W. WOOLWORTH CO. LTD

Town and Country Shopping Centre
Douglas Street and Saanich

Store Hours: Monday to Friday 10 a.m. to 10 p.m.
Saturday 9 a.m. to 10 p.m.

BUY WITH CONFIDENCE
SATISFACTION GUARANTEED
REPLACEMENT OR YOUR MONEY REFUNDED

256 WATERFRONT PROPERTIES

the fairhaven
Self-Owned Apts.

Exclusive Only 17 Suites PRIME Convenient LOCATION

½ block from Beacon Hill Park, one block from shopping, ½ block from bus service.

Five Large Suite Types to Choose From

Luxury quality finish inside and out

Mortgages Available

Prime Location Protects Your Investment

WE'RE HERE TO SERVE YOU SEVEN DAYS . . . AND EVENINGS A WEEK NOON TILL 6 P.M.

Phone 388-9984

THE FAIRHAVEN
1025 Southgate Ave.
Down Cook to Southgate ½ block from Beacon Hill Park
Hatley Holdings Ltd.

Sheltered Waterfront

Everything you could ask for on approximately 1 acre park-like seclusion. 140' of pebble beach, south east exposure, swimming, clams, shrimp, crab and salmon at your front lawn. City water, mail delivery, close to schools, shopping centre, golf course. Large well planned home. 3 bedrooms, king size master ensuite, also den or family room. Large kitchen, views from every room. One of the best of Southern Vancouver Island. A bargain at $110,000. Owner will finance, phone 642-3180 or write Victoria Press Box 169.

beat this?

10 per cent Down Payment
2. Low Interest Rate
Near Perfect Weather Zone
Waterfront and Water Orientated
5. Master Planned Development
All the ingredients required exist to make this a highly desirable area
7. High Appreciation Potential
8. Safe

For a personal interview please write Box 179 or leave name and telephone number. Please refer to Mr. N. Liberto, 388-4404.

MAPLE BAY SEAFRONTAGE
Just over one acre. On municipal water, 122 feet of seafrontage. Full price $47,500.

CHERRY POINT HOME AND SEAFRONTAGE
1.32 acres and 120 feet seafrontage with 2 bedroom home. Garage and workshop. Full price $59,500.

HUDSON ISLAND WATERFRONT PROPERTIES
(1) 1½ acres and 600 feet of seafrontage with excellent beach. Full price $35,000.
(2) 1.39 acres and over 450 feet of seafrontage. Full price $29,500.
Hudson Island boasts its own airstrip and private boat harbour and is situated approximately 12 miles north of Maple Bay.
For more information on any of the above listings call MICHAEL EVANS at 746-5171 or evenings 748-9629 or 746-5581.
H. W. DICKIE LIMITED
70 GOVERNMENT ST.
DUNCAN, B.C.
"WE SELL THE ISLAND"

CANADA PERMANENT TRUST
(ON DOUGLAS AT FORT)

Unique Property Fantastic Views!
One of a kind — offering lge. character home — breathtaking views from every rm of ocean and mountains — over 5000 sq. ft. of living quarters could be tourist home, club house, restaurant, etc. Nearly 4 acres of beautiful sheltered community zoned property within 20 miles from Victoria — secluded, private — could be further developed for Motel, trailer park, etc. (MLS) IRENE VAN 384-9191 or 382-9191.

Canada Permanent

Half Acre Waterfront Recreation Privacy Retirement Investment

Just 30 minutes south of Nanaimo, yet offering all the privacy that nature can provide. Oceanfront Resorts on B.C.'s famous Gulf Islands, offers ½ to 1 acre choice lots with beach access and moorage for only $750 down and $65 per month. Only $7,300 buys a part lot with the whispering pines and the tang of the sea. Fish from your doorstep on a half acre wooded waterfront lot for $3,000 down and $115 per month. Take the first step now. For brochures and information phone or write Glen Galloway personally c/o Nanaimo Realty Co. Ltd. Box 518, Nanaimo, B.C., or phone 754-2311 or eves 759-5537.

ARDMORE
One of the best in an area of the choicest waterfront on the Saanich Peninsula. This one has sun all day. It is level and has easy access to beach, and a ramp for small boat; 215' waterfront with 1½ acres. Charming home of 2,500 sq. ft. on main that provides 2 BRs, 2 full bathrooms (master is extra large), separate DR, den, and hobby area of kitchen. Upstairs there is one large BR. (could be 2) and 2-pce bathroom. Hot water heating, extra wiring, good water supply. $162,500. View by appt. with WILFRED DAVIS 479-1667, 658-5276, or ELEANOR SANDERSON 388-4271, 384-9610.

OAK BAY
One bedroom condominium, $25,000. Private. 652-3779 after 5:00.

256 WATERFRONT PROPERTIES

WATERFRONT SANDY BEACH LUXURY LIVING $89,000
Just listed — this beautifully kept three bedroom home, overlooking straits, towards Mount Baker and within seven mile circle. Spacious living room, panelled walls, raised hearth fireplace with sea view picture window. Dining room with glass doors to sundeck — both rooms rich wall to wall carpeting. Large modern cabinet electric kitchen with adjoining breakfast nook. Pantry and utility room off kitchen area. Three large bedrooms plus extra room for sewing, etc. Den with fireplace and glass doors leading to sea view patio. Three modern vanity bathrooms to serve all levels. Separate garage. Steps lead to sandy beach. Asking $89,000 with terms. For appointment to view, call:
DON CLARK
592-6651
NATIONAL TRUST
388-5451 (24 Hrs.)

WATERFRONT $59,500
You'll have to act quickly to get this rare and delightful offering situated within 3 miles of city centre. The spotless 6 room (plus) bungalow of 1422 sq ft contains large living room with open fireplace and master bedroom with bathroom ensuite. Views — Wharf — Small Boating — Wildlife. Real living pleasure here. Exceptional value, substantial cash payment required. For appointment to view call MR. YELLS, 388-4271, Res. 383-5039 MLS 8517. J. H. Whittome and Co. Ltd.

Waterfront Secluded Paradise
Appr. 2½ acres of parklike land with magnificient ocean view. Fishing, sailing, etc. right on your doorstep, 4 bedroom home, large family kitchen, stables, workshop, boathouse, double carport, fruit trees. Just north of Nanaimo. An ideal family home listed for $79,900 (firm). More details from Herman M. Bakker at Nanaimo Realty Co. Ltd. Nanaimo, call 754-2311 days or 390-4977 eves collect. (If you leave message will contact).

WATERFRONT ESQUIMALT $55,500
Two adjoining lots, zoned duplex and offering 140 sq. ft. of waterfront in attractive area. Both lots for $55,500. For details call: Don Clark, Res. 592-6651 or National Trust — 388-5451 (24 Hrs.)

GORDON HEAD
Unique outstanding waterfrone lot — ¾ acre, that is ready for building. This has everything — trees, level house site, beach easy access. Price $55,000. View by appt.
WILFRED DAVIS
658-5276 479-1667
J. H. Whittome and Company
Royal Oak Branch

"WATERFRONT HOME" OPEN HOUSE
10323 Resthaven Drive
Wed., Thurs., Fri., Sat.
1:30 to 4:30 P.M.
Delightful 2-storey fully modernized family home in choice location on Roberts Bay. Lovely sandy beach. $79,500.
656-1154 Mr. Elwell 477-3988
Gordon Hulme Limited

CO-OP APARTMENTS
Right on the waterfront near Oak Bay Marina, this exclusive two-bedroom apartment is bright and spacious. Owners are moving East, terms available to a full price of 58,500. Edmund Higgin. 477-9511.
CADBORO BAY REALTY

258 CONDOMINIUMS AND TOWNHOUSES

SPENCER CASTLE

LUXURY CONDOMINIUM HOMES
PRICED FROM $57,500
OPEN DAILY 9 a.m. to 9 p.m.
SPENCER CASTLE
2910 Cook St.
Days 384-4013
Evenings 385-5055 or 598-1060
Proudly presented by Danzo and Franco Holdings Ltd.

CLARENCE HOUSE 139 Clarence St
1250 square feet — 2 bedrooms — 2 bathroom units. Indoor pool — guest suite — resident manager. Steel and concrete construction. Magnificent views. Open daily (except Sundays) 2:00-4:30 and 6:30 to 8:00.
Brochures mailed on request.
PACIFIC STRATA SERVICES LTD.
386-2437 anytime

CANADA PERMANENT TRUST
ON DOUGLAS AT FORT

Three Bedrooms Children Welcome
This will solve your housing problem. Just $34,500, 3 yrs. old, will take lge. mortgage. One level building just 8 units, very private garden area. (MLS 7939). GRAY LAITE 656-5267, SID HASLAM 477-1994 or 382-9191.

Canada Permanent

DUNCAN CONDOMINIUM
Fourth floor, 2-bedroom home in pleasant surroundings, yet less than 2 blocks to all shopping. 1½ bathrooms, stove and fridge, wall-to-wall carpet throughout and drapes. To view, phone 748-2397 or call at Suite No. 101-380 Brae Rd., Duncan.

BY OWNER 3 BEDROOM TOWNhouse, $29,500, Burnside Tillicum area, swimming pool and play area. To view call 479-1562.

258 CONDOMINIUMS AND TOWNHOUSES

TWO THIRDS Of Our Self Owned Apartment Homes Purchased In One Month

VISIT BEAUTIFUL Kensington Terrace
LUXURIOUS SELF-OWNED APARTMENT HOMES
Located At
QUADRA and INVERNESS

10¼ - 10½ PER CENT FINANCING
—Superior sound proofing and decor
—A treed setting
—Pleasant views
—Luxurious lounges
—Hobby Crafts Room
—Exercise room
—Sauna and Swirl bath

Kensington Terrace
Quadra And Inverness

OPEN TO VIEW DAILY 2-9
OUR CHARMING HOSTESSES WILL BE DELIGHTED TO SHOW YOU OUR LUXURIOUS APARTMENT HOMES

PRICES
A fine variety of
1 Br. Apt. Homes $25,000 - $26,500
2 Br. from $31,000
3 Br. from $41,500

SHOP COMPARE
Your answer, like so many other Victorians may well be
KENSINGTON TERRACE (Quadra and Inverness)
A NEW CONCEPT OF SELF OWNED LUXURIOUS APARTMENT HOMES

FOR FURTHER INFORMATION
KENSINGTON TERRACE
383-7444
PARK PACIFIC
383-4124
J. B. YOUNG (RES.)
598-1818

Park Pacific
HARBOUR TOWERS
Victoria, B.C.

OPEN HOUSE
Thurs., Fri., Sat.
1:30 - 4:30
36 South Turner
Two-bedroom De luxe units, one block from the ocean in James Bay. Only 2 per floor, fireproof construction. Over 1200 sq. ft., 2 bathrooms and sundeck. Beautiful seaview. Prices start at $51,000.
388-9172

FARMERS & MERCHANTS TRUST
"REAL ESTATE HAS A PRICE INTEGRITY IS PRICELESS"
731 FOR TST.

OAK BAY GOODWIN MANOR
1148 Goodwin St.
Oak Bay's Finest
2-bedroom apt. homes
Priced from $48,279
Open: Thurs. 7-9 p.m.
Fri. 7-9 p.m.
Sat. 2-5 p.m.
382-6151
WESTERHAM ESTATES Ltd.

OPEN HOUSE SAT. 1:30-4
1516 N. DAIRY
FANTASTIC BARGAIN — PRICE REDUCED $2,000 — LOTS OF LIVNG HERE! 3 BR — 1½ BATHS, FAMILY ROOM, LIVING ROOM, CABINET ELECTRIC KITCHEN, DINING ROOM, TWO BALCONIES, TWO PATIOS, TWO PARKING PADS, PART BASEMENT AND CRAWL. EXISTING $16,000 MTG. at 8¾ PER CENT — NO TERM. PRICE ONLY $39,900 (8187) FOR MORE INFORMATION PHONE
TERRY EDEN
WESTERN HOMES LTD.
386-3494 479-1528

COLONY PARK MANOR
1680 Poplar St.
Priced from $23,900
1 and 2-bedroom units
Pool, sauna, work shop, games room
Close to bus and shopping
Open: Thurs. 7-9 p.m.
Fri. 7-9 p.m.
Sat. 2-5 p.m.
382-6151
WESTERHAM ESTATES Ltd.

ORCHARD HILLS $35,000
3 BR corner unit
City Savings and Trust Co.
Don Jones
Off. 477-9551 Res. 479-8386

258 CONDOMINIUMS AND TOWNHOUSES

OPEN HOUSE
2-4 WEEKDAYS
MARINA PARK (Co-operative Apts.)
2040-50 WHITE BIRCH ROAD, SIDNEY
EXCELLENT SELECTION OF
Superb water view 1 and 2-bedroom units along with excellent land view, rear suites to suit the most discriminating buyers, offering:
—Extra Parking
—Wall-to-wall
—Resident Mgr.
—Drapes
—Stoves and Fridges
—Recreational and Sauna Facilities.
—King-size Balconies
—Laundry Facilities and Elevators
—First Rights to Moorage at Marina.
All this for only: $22,600 to $38,500
On Terms of Only: ¼ or more down, 9½% on balance over 25 years with 5-yr. term.
598-3321

JACK MEARS OAK BAY REALTY LTD.
2194 Oak Bay Ave.

Whyte & Gower
Oak Bay Properties Ltd.
2227 Oak Bay Ave.
592-2407

TOWNHOUSES
OAK BAY OPEN HOUSE
MON. - SAT. 1 - 4
OAK BAY AVE. AT YALE ST.
Nearing completion
Quality construction
Close to village
2 Bedrms., 1½ Bthrms.
Price $48,500 — $51,900
Special Apts call 592-2407

OPEN HOUSE
FRI: 2-4 p.m.
306-1040 ROCKLAND
Come and see this FANTASTIC BUY — brand new 2 bdrm condominium, 1½ bthrm on 3rd floor. Asking $38,500. LORETTA HOGARTH 592-2407 or 592-3537.

SEAVIEW BEACH DRIVE
Waterview from all windows in this deluxe Beach Drive condominium featuring 1,200 sq. ft. of spacious living. Call LORETTA HOGARTH 592-2407 or 592-3537.

ESQUIMALT 3-BDRM. CONDOMINIUM
Excellent family accommodation. Includes appliances, wall-to-wall in living room and bedrooms. Parking. Taxes $264.86. Priced right at $26,800. Call ART BEDFORD, 592-2407 or 592-2090.

SEAFRONT CONDOMINIUM
One bedroom ground floor with seaview patio, in quality building. Wall to wall broadloom, appliances include dishwasher and garburator. Exceptional amount of storage, covered parking. Priced right at $24,900. ART BEDFORD 592-2407 or 5922090.

VICTORIA'S LEADING CONDOMINIUM BROKERS

JUST LISTED Immaculate Two-Bedroom Condominium
Fairfield — $41,900
This modern luxurious apartment home, located close to all amenities, has approx. 1100 square feet of beautiful living space, including living room, dining room, 2 bedrooms (15.2x11.4 and 11.6x10), 1½ bathrooms, compact kitchen with appliances. Wall-to-wall throughout. The condominium building itself features lovely landscaped grounds, roof-top sun lounge, billiard room, hobby room, etc. For appointment to view call
JIM WEST 382-1145
ROBERT YOUNG 477-8749
or 383-4124 anytime
Park Pacific Investments Ltd.

SEE THESE
Choice of two units: both have 3 bedrooms, lots of carpeting, 1½ bathrooms and include some appliances. Beautiful big pool and nice area landscaping. Check these before buying anything else. Listed at $34,900. Phone either H. Bitterman at 386-2971 or Ron Tannhauser 384-3188 or 386-2971
BITTERMAN REAL ESTATE

OAK BAY RUDYARD KIPLING
1420 Beach Drive
The Ultimate in Luxury Oak Bay Living
$62,500-$69,900
7% Financing
View by Appointment
382-6151
WESTERHAM ESTATES Ltd.

CONDOMINIUM—$42,500
You will enjoy the view of the big ships docking at Ogden Point and the lovely sunsets over the Sooke Hills from this better than average 2-bedroom apartment. There is quality off-white twist broadloom throughout. Living room and dining in-line with a fully equipped harvest gold kitchen stove, fridge, dishwasher and garburator. Dallas Road area but no traffic noise from this one. Call me to view it. Connie O'Regan 598-3321 or 592-0454. JACK MEARS OAK BAY REALTY LTD. — 2194 Oak Bay Ave.

WATERFRONT LOTS
Five lovely waterfront lots on the Sooke Basin. These lots vary in size from ½ of acre to 2 acres and are priced from $23,500 to $29,900 Ideal for a permanent home or a summer residence, for details please call
386-2111 477-4789
A. D. WHEELER
MONTREAL TRUST CO.

258 CONDOMINIUMS AND TOWNHOUSES

SPENCER CASTLE
$55,900-$59,900
2-bedroom luxury Condominiums
Use of Spencer Castle and grounds
View by Appointment
382-6151
WESTERHAM ESTATES Ltd.

TRY IT, YOU'LL LIKE IT
An immaculate 2 bdrm townhouse just minutes from waterfront and OAK BAY VILLAGE. The house features wall to wall throughout, fireplace in living room, built-in dishwasher and many other tasteful extras. Offers please to $51,000, further information and appointments from IAN BLAZEY 479-8401 or 386-3231, BLOCK BROS. REALTY LTD.

BRAND NEW ESQUIMALT
½ duplex (Strata Titled) with 3 or 4 bedrooms. 2 4-pce. baths, large living room, dining room and bright kitchen. Drive-in garage and separate sundeck. This is a very uniquely designed unit and must be seen inside to be appreciated. Asking $44,500 but the vendor says that he will look at all offers. MLS No. 7858. BOB CARBY at 386-2911. Homefinders, Wall and Redekop Realty Ltd.

BY OWNER, 2 BEDROOM CONdominium, $20,900. Burnside and Tellicum area. Swimming pool, play area, 3 shopping centres nearby. 385-5543.

TOP CRN. STE. COLONY PK. Manor, all the extras, 2 Bdrms $32,500. Sidney, 3 Bds., 2 baths. Ryan Properties Ltd. 382-8135.

ROCKLAND AVE.
New one-bedroom, $190 per month. 383-0539.

265 HOUSES WANTED TO BUY

Island Pacific Realty
3200 QUADRA 388-6231

MUST BE SMALL
Up to $40,000 ALL CASH. Two bedrooms and level lot. Required in any area on bus lines for prairie lady and daughter. CALL CHRIS CREIG 388-6231 or 479-7995.

VANCOUVER EXECUTIVE
Must be Saanich Peninsula. Looking for good sized home with country atmosphere on larger lot acreage, up to $75,000 CASH. He's only a phone call away so call CHRIS CREIG 388-6231 or 479-7995.

GOLFER NEEDS
Urgently requires two bedroom home close to Golf Course with basement. Up to $47,000.00. Quickly call LARRY QUAGLIOTTI AT 479-6609 or 388-6231.

MARINE ENGINEER
Requires something different. 2 or 3 bedrooms, country atmosphere or outskirts of town. Should be rather unique in some way. He has up to $70,000 CASH and is anxious to buy. Call IRENE DALZIEL 388-6231 or 477-6380.

TWO ENGLISH LADIES
Urgently require 2 or 3 bedroom home with nice garden. Any nice area. All cash and up to $45,000. URGENT. CALL IRENE DALZIEL 388-6231 or 477-6380.

RETIRED TEACHER
Urgently requires 2 or 3 bedroom home. No basement and few steps. A good fence to keep small dogs would help. All cash up to $45,000. URGENT. CALL IRENE DALZIEL 388-6231 or 477-6380.

ALBERTA COUPLE
Require 2 bedroom and den on landscaped lot near shopping centre. Basement not necessary. Please call FREDDY STARKE 388-6231 or 479-3866.

BUILDER REQUIRES
Older homes in need of repair for rental or renovation up to $35,000. Quickly call FREDDY STARKE 388-6231 or 479-3866.

BROWN BROS. on LANSHARD
385-8771 (ANYTIME)

Alberta family requires 2-storey 3- or 4-bedroom home in Oak Bay, Fairfield area. Not over $55,000. Please call BOB FLUNEY for courteous service. 385-8771 (anytime).

An older 2-bedroom home in South Oak Bay. Must be in $33 to $35,000 price range. Anxious. Victoria Buyers are waiting. Please call CEC PEARCE, 385-8771 (anytime).

NORTH OAK BAY
Victoria family requires a 3-bedroom bungalow up to $85,000. Please call JOE RICKARD. 385-8771 (anytime).

REVENUE PROPERTY
2- or 3-bedroom home suitable for rental. Purchaser will renovate if necessary. Please call JOE RICKARD, 385-8771 (anytime).

CANADA PERMANENT TRUST
ON DOUGLAS ST. AT FORT

Wanted Something Special
Particular clients — who have seen most of the current listings, want 3-bdrm home with bsmt. House will be on quiet street — be clean and neat, and have a bit of "style" to set it apart from the average. Price up to $50,000. Good down payment if you have a home that fits this description. Call TED PINFOLD 388-7742 or 382-9191.

Canada Permanent

CHAMPION
REAL ESTATE and DEV. LTD.
813 FORT 388-4477

SCHOOL TEACHER
Urgently requires three bedroom home up to $35,000. No problem with mortgage. Sompson Sears area Call BLAIR SCOTT, 388-4477.

RETIRED COUPLE
No step bungalow, small garden, any area on bus route. Up to $40,000 cash. Call: JOHN JENKINS 598-5767

WIDOW AND DAUGHTER
Require two bedroom Jubilee area. Purchase or rent to own Call JOHN JENKINS 598-5767

CASH FOR YOUR HOUSE
INVESTORS NEED HOUSE IN ANY AREA UP TO
$35,000
IMMEDIATE DECISION. CALL
GLENN NICHOLLS
388-6231 OR
479-5971.
ISLAND PACIFIC REALTY

MOST URGENTLY WANTED
Family home with three bedrooms in Oak Bay or border area. Up to approx. $59,000 Please call
Harold Groos 598-1793
ROBERTS INVESTMENTS & MANAGEMENT LTD.
702-1175 Douglas St. 388-6691
(24 Hr. Service)

265 HOUSES WANTED TO BUY

SELL AND RENT back for 2 yrs. Have clients who want 2 bdrms. full basmt. home for retirement in 1976, present occupant may remain for 2 prs. if they wish.
HERB SMITH
537-5541 386-1713 (24 hrs.)
Montreal Trust
Box 570 Ganges, B.C.

WANTED URGENT
For clients transferred from Kamloops — 2 or 3 bdrm. home on secluded lot. Need not be large. Any area with exception of Sooke. Priced from $35 to $50,000. Good down payment. If you have a home of this description for sale in a quiet area please call: MARILYN MOORE at 386-2911 or 478-2482. Homefinders, Wall and Redekop.

CASH CLIENT
To $45,000. Needs 2 bedroom home with full developed (or suitable for development) basement. Simpsons-Sears area preferred. Charman Pacific Realty Led.
A. G. PORCHER
385-9765 598-8113

CLIENT WANTS 3 BEDROOMS
up to $49,000. Call GERRY FINNIGAN, ISLAND PACIFIC REALTY 388-6231.

CLIENTS ARE CRYING
for a character 3 bedroom home within 5 mile circle. Will go up to $63,000 call GERRY FINNIGAN 388-6231, Island Pacific Realty.

CASH CLIENTS
Will pay all cash or cash to mortgage for your 2 or 3-bedroom home with basement if possible. Call Victor Wong, 385-2458 or 479-6569, Byron Price and Assoc Ltd.

WANTED 2 OR 3 BEDROOM, NO steps bungalow, preferably with garage, Victoria Press, Box 152.

268 LISTINGS WANTED

LIST YOUR
SHAWNIGAN
PROPERTY WITH
743-5311 J. Ettema 743-2607
383-0311 G. Hodgson 384-7474
SHAWNIGAN REALTY LTD.
Shawnigan Lake 743-5311 / 383-0311

LOOKING FOR RESULTS
For prompt and courteous attention — join our ever-growing list of satisfied customers.
PHONE J. T. MILLS
KER & STEPHENSON LTD.
anytime
385-3411 or 478-2469

ROBERTS INVESTMENTS & MANAGEMENT LTD.
702-1175 Douglas St. 388-6691

270 EXCHANGE REAL ESTATE

TRADE YOUR LOT
as down payment on de luxe split-level on cul-de-sac. Panelled living room with raised hearth fireplace. Dining room with sundeck and nice view. Three bedrooms on upper level and one down. Modern recreation room with bar, ornamental planter and brick feature wall. Three-piece bathroom and workroom on lower level. Built-in stove with wall oven in large kitchen. Wall-to-wall throughout. For RESULTS please call GORD G. COWAN at 598-3321.
JACK MEARS OAK BAY REALTY LTD. — 2194 Oak Bay Avenue.

OUR COMPANY HAS A CLIENT who wishes to trade equity in a new large duplex, valued at $69,000 or equity in new de luxe residence valued at 59,000 in Penticton, B.C., for similar property in Victoria or area.
Please write to:
Elmer Curtain
BURTCH and CO. (1956) Ltd.,
240 Main St.,
Penticton, B.C.
Phone 492-4001 — Office
492-5389 — Home

271 LOTS FOR SALE

.82 ACRES
This choice building lot on Triangle Mountain boasts the most fabulous view in the Victoria area with a majestic backdrop of Douglas Fir. Priced at only $27,500. Call GERRY FINNIGAN 388-6231 or 388-6275 Local 2516 ISLAND PACIFIC REALTY.

BUILDING LOT
Cleared 60 x 115, located North Douglas. $15,000.
D. Bowen 385-2481
Swinerton Stewart Clark, Ltd.
1318 Blanshard St.

BUILDERS
BUY NOW. BUILDING LOTS IN THE CITY. CONTRACTOR'S TERMS ON LOTS PLUS BUILDER'S 1ST MORTGAGE. A PACKAGE DEAL. CALL A'MNON M. COHEN, 386-7721.
Investors Syndicate Realty Limited

DEEP COVE LOT
Attractive ¾ acre building lot realistically priced at $29,900. Located on Birch road about half mile from West Saanich road. For details call JACK THOMAS, 386-3231 or 385-2119, BLOCK BROS. REALTY LTD.

SERVICED LOT
2 lots side by side close to city level and cleared among modern homes. Asking $17,500 each. Call RUSS FITZSIMMONS 386-3231, BLOCK BROS. REALTY LTD.

TOP LOT
Willing Vendor. View property. Serviced. Edge of City Limits. 100x101x68x76. Have answering service, please leave name and number at 477-4270.477-1841
BLOCK BROS. REALTY
JAMIE MACGREGOR

MUST SELL — 2-ACRE VIEW lot. Lot No. 6, Bramear Hgts. near Glen Lake, service: Water and Hydro. Sign on property, $20,000. Terms, inquire: A. J. Dumas, S.S. No. 2, Lafreniere, Prince George.

GORDON HEAD
Sewered level lot 75x125
Ready to build—$22,500
Exclusive with B. Lawless
382-7276
TOWN AND COUNTRY REALTY LTD.

BUILDING LOT AND PLANS
University area, access to waterfront, with trees and water views, 80x145', on a quiet, new cul-de-sac, 12 minutes from the city. $40,000, terms arranged. Dickie Agencies Ltd., 919 Fort St. 382-4312 evenings 477-4662.

BUILDING LOT
Close to Shawnigan Village, among new homes, Perc. tested, ready to build. Asking $10,900. FRANK BOUSFIELD, 386-2955, or Res. 382-4968. Mayfair Realty.

NORTH SAANICH
1.75 Acres on Wain Road. Good well, hydro and workshop MLS. Call HAZEL CAMPBELL 382-8956 or 388-6231. Island Pacific Realty.

Nice level lot with view of Mt. Baker, 80' x 177' On Baker View Rd. See our sign. Price $16,000.
ARTHUR E. HAYNES LTD.
739 Fort St.
386-3271 or 658-8168

BUILDING LOT
Over 2 acres just beyond Royal Oak. Your offer will be considered against asking price of $27,500.
382-5171 THE ZIEGLERS 592-1768
The Canada Trust Co.

271 LOTS FOR SALE

ALMOST WATER-FRONT REDUCED TO $20,000
This lot is adjacent to beach access with sweeping view of the entire Sooke Harbours. Plans available for custom 3 BR Home, ready to build. Must be sold. Call P. Dueck 382-7276
TOWN AND COUNTRY REALTY LTD.

MELTON
REAL ESTATE (B.C.) LTD.
912 DOUGLAS ST.
MELTON — BRINGING MORE THAN THEIR NAME TO VICTORIA

BROADMEAD LOTS
TWO LOTS ON EMILY CARR
12,500 Square Feet — $27,900
15,000 Square Feet — $31,000
Roy Nielsen 386-9046

GORDON HEAD ARBUTUS RD.
One-half acre fully serviced lots on sewer — underground wiring, properties offer seclusion and privacy nicely treed — Close to university. For further details please call
386-2111 ALAN WESTGATE
656-3423
MONTREAL TRUST CO.

Investors
SYNDICATE REALTY LIMITED
620 Broughton St. 386-7721

BUILDERS
BUY NOW: BUILDING LOTS IN THE CITY. CONTRACTOR'S TERMS ON LOTS PLUS BUILDER'S 1ST MORTGAGE. A PACKAGE DEAL. CALL A'MNON M. COHEN, 386-7721.

SHAWNIGAN REALTY LTD.
Shawnigan Lake 743-5311 / 383-0311

SHAWNIGAN LISTINGS
1.79 acres (in the bush) $10,500
1.79 acres $13,500
2+ acres $13,500
3 Lots with cabin $22,900
3.3 acres $24,900
743-5311 J. Ettema 743-2607
383-0311 G. Hodgson 384-7474

NORTH SAANICH
WATERVIEW LOTS. $25,000
OLD TULIP FARM SUBDIVIDED INTO 3 EXCEPTIONAL BUILDING LOTS OF HALF-ACRE OR LARGER WITH VIEWS OF SAANICH INLET, MILL BAY, ETC. EXCELLENT POTENTIAL IN THESE LOTS FOR FUTURE CONSIDERATIONS. CLOSE TO BEACH. QUIET COUNTRY ATMOSPHERE. VENDORS WILL CONSIDER ALL OFFERS — TRY YOURS.
R. JOHNSON W. MICHAELS
RITHET AGENCIES LIMITED
714 FORT ST. 382-4251

DEEP COVE — SEAVIEW
1.78 acres of sloping land on Norris Rd., just off Madrona Drive. $37,000. JOHN MORRY 592-9770

SOOKE ROAD
Just past Kangaroo Road 6.6 Acres. $32,000. JOHN MORRY 592-9770 or The Royal Trust Co. 384-8001.

50 x 120
Ready to build, present all offers 4404 Lakehill Place. Call ADELLA DAVIS — 385-8264 or SUE WARKE—479-7725 Island Pacific Realty 388-6231.

BUILDING CONTRACTORS!! LOTS IN GORDON HEAD
CONSTRUCTION FINANCING AVAILABLE
Call Leo Pigert or Evan Williams, 386-7721 anytime. Investors Syndicate Realty Ltd.

LOVELY LOT LEVEL AND TREED
53' by 184'
$15,000
Dick James 385-2481
Swinerton, Stewart Clark Ltd.
1318 Blanshard

1.02 ACRES $29,900
Beautifully treed, well secluded lot located close in on Old West Saanich Rd. with a gentle brook running across the property year round. 2 wells on the property or city water at the road. For further particlars call RAY TILLYER, 477-8484 or OLYMPIC REALTY LTD., 385-5741.

BEAUTIFUL TREES
Gorgeway. Fully serviced building lot.
$21,000
John Todd, 384-9335, 598-7849
A. BERNARD and CO. LTD.
384-9335 655 FORT STREET

WATERFRONT LOT
Executive Drive area, East Sooke, Partially treed 2 acre lot with over 200 ft. waterfrontage. Nice building site with view. $28,900. (MLS) For information call STAN JAMES 592-3740 or WAYNE SCOTT 479-6087. Mayfair Realty 386-2955.

MAGNIFICENT WATERFRONT lot overlooking Juan de Fuca Strait. Beautifully treed. Located in quiet choice serviced development 12 miles north of Sooke. $25,000, includes finished architects plan for 3-bedroom house. Phone Vancouver, 224-0781 evenings before 10 p.m.

BUILDERS
Older house on approximately 1 acre in Brentwood. Approval in principal for 4 lots. Present home located on one proposed lot. $65,000. Phone 652-3476.

PRIVATE TREED LOTS
In an excellent location near Cedar Hill Golf Course. From $21,000. Try your terms. Call Dave Taylor or Will Sheppard, Alltown Realty Ltd., 477-6973 anytime!

¾ TREED SEAVIEW ACRE IN lovely area of Ardmore. West expo., close to private beach access. $29,500. GERRIE HUTTON, 388-4271 or 386-3927 (Res.) J. H. Whittome and Co. Ltd.

12 BAKERVIEW AVE.
80'x177' level land, water, sea glimpse, asking $18,000. Offers considered. Victoria Press, Box 154.

2 ACRES
Fully serviced, beautiful treed lot in Colwood area. Cleared, secluded building site. Drive-way in, house plans. $26,900. 478-2638.

LEVEL LOT, FULLY SERVICED, 71x119, Gordon Head, excellent location. $24,000. 477-3910.

CEDAR HILL, LARGE TREED lot, serviced, quiet, convenient area. Offers to $23,500. 477-6807 after 6 p.m.

271 LOTS FOR SALE

SEAVIEW LOT
Beautiful treed, good frontage, in prestige area, serviced and ready for that special home. Price $32,500. Contact me for any further details. FRED JACKSON. MLS., 386-2955 or 477-2537.
MAYFAIR REALTY

BRENTWOOD 80X190 TREED lot on sewered street. $26,000. 658-8674.

CENTRAL SAANICH
Large well treed building lot, located in a very desirable area.
$26,500 652-1779

$9,450, TREES, DRILLED WELL, water view. North Pender. Close to Ferries to Swartz Bay and Tsawwassen. 656-4074.

COLWOOD BUILDING LOT WITH mountain and ocean view, perc tested, $18,000. 478-3268.

SOOKE AREA NEW SUBdivision. Treed lots, approx. 2-3 acres. Mountain views. 642-5508.

TWO LOTS FOR SALE IN GORdon Head area. Phone offer 6, 598-6641.

BUILDING LOT, NEW SUBdivision, Langford, $17,500. 383-3563.

273 PROPERTY FOR SALE

MELTON
REAL ESTATE (B.C.) LTD.
912 DOUGLAS ST.
MELTON — BRINGING MORE THAN THEIR NAME TO VICTORIA

TOPAZ PARK
An ideal condominium site overlooking the park. A quiet, convenient location. The owner will sell this choice property—"Subject-To" rezoning. Call today Vaughn L. Thompson c/o Melton Real Estate (B.C.) Ltd. 386-7551.

26.6 ACRES SALT SPRING ISLAND
This property is presently all in hay and parts of it are nicely treed. A beauty to cultivate in any crop. The big open fields are so flat they could be used for an airstrip. A steal at $2,450 an acre. To view quickly call SHANE BEFURT 477-9730 or 388-6231.
Island Pacific Realty

PROPERTY FOR SALE
Light Industry zoned. 7,000 sq. ft. lot in Victoria with rentable 3-bedroomed home in good repair. $39,000. MLS. Charman Pacific Realty Ltd.
A. G. PORCHER
385-9765 598-8113

DRASTICALLY REDUCED ARDMORE
By owner in a hurry to sell, 1 acre of trees on Braemar Ave. A beautiful building lot, just a 2-minute walk to beach, and close to golf course. Formerly priced at $27,000, now reduced for quick sale to $24,500. Phone 479-5172.

TWO ACRES, TREED, IN METchosin. Paved road, power available. $22,500 or offers. 658-5620.

SHELBOURNE AREA
32,464 sq. ft. apartment zoned, $5.50 per sq. ft. 652-1673.

274 PROPERTY WANTED

CASH BUYER WANTS LAND
UP TO $1,000,000 For Condominium or Town House Development
ALL REPLIES CONFIDENTIAL
APPLY TO VICTORIA PRESS BOX 171

CASH
For any vacant land, or lots—Residential, commercial anywhere on Van. Island. Call Westgate Realty Ltd. Mr. Ranson 382-4541 or 479-5910.

WE ARE INTERESTED IN YOUR residential property, by the lot or acreage. Any area considered. F Blake, 383-4372 or 382-9212. Hucker Const. Ltd.

CASH
For lots or acreage, phone Kasapi Construction, 386-6191.

280 ACREAGE FOR SALE AND WANTED

WHITTOME'S
4520 West Saanich Road
Royal Oak Branch
479-1667

OPEN HOUSE SATURDAY 1:30 TO 4:30
1820 NEWTON STREET
Look around and compare! Where else can you find an up-to-date older home with 4 spacious bedrooms, 2 bathrooms, foyer living room, large kitchen, and dining room informal. Extensive wall panelling throughout fully developed basement, double rec. rm. and fireplace, laundry room. Drive by 1820 Newton St. Selling at reduced price, $49,500.
Call TED CHARTERS, 479-1667. MLS 7516.

UPLANDS TUDOR MANSION
For the family that appreciates a spacious, well designed home with large rooms, high ceilings, built to the high standard of former times, here is the best available today. Home has 6 BR's 5 bathrooms plus rooms for studies, sewing, billiards, etc. Also a modern kitchen with new appliances. All this on a ½ acre lot. Reasonably priced. View by appt. MLS. 479-1667 WILFRED DAVIS 658-5276.
J. H. WHITTOME AND COMPANY
ROYAL OAK BRANCH

Have client for approx. 20 to 40 acre farm preferably Salt Spring or Pender but would consider other Islands.
537-5541
537-5541 386-1713 (24 hrs.)
HERB SMITH
Montreal Trust
Box 570 Ganges B.C.

HOME ACREAGE
7.5 Acres, 2 in meadow. 4-yr.-old 4-bedroom. 2-bath home, rec. room, 2 fireplaces. Excellent barn serviced. The setting is delightful. The asking price $122,000.
382-5171 THE ZIEGLERS 592-1768
THE CANADA TRUST CO.

SHAWNIGAN LAKE $9,500
One and one-third acres on Rye Rd. Lovely head property with creek 250 feet from lake access. Ideal recreational property. FREDDY STARKE, ISLAND PACIFIC REALTY 388-6231 or 479-3866.

COBBLE HILL
Over 7 acres land with native trees and small creek running through. Fine building site or holding property. $27,000. Call Mrs. Hartt, 385-3435 anytime. P. R. Brown and Sons Ltd.

SEAVIEW
2¼ acres in Metchosin. Ocean, city, mountain views with seclusion. Paved road. 383-2387. $45,000.

280 ACREAGE FOR SALE AND WANTED

ARDMORE
One acre lot within a stone's throw from the Golf Course. New area just opening up. Make an offer on $25,000. Phone for details.

FIVE ACRES
Past Nanaimo; beautiful view of the ever-changing sea. Area of larger lots. This lot includes 175 feet of waterfront. Asking $48,000. Phone either
H. Bitterman, 386-2971 or
Ron Tannhauser 384-3188 and 386-2971
Bitterman Real Estate

SAANICH ACREAGE
7 Acres of rolling, treed property with beautiful valley views. Vendor will carry substantial first mortgage.
THE ZIEGLERS
382-5171 592-1768
The Canada Trust Co.

HORSES — HORSES SAANICH PENIN.
Are you interested in building on raw land with good grazing for horses? Or do you want established home with barn and pasture? I can suggest a few suitable properties now available. Please call 386-7545 (24 hrs.) and consult the man who lives there.
J. C. BAXTER
Island Homes Ltd.

2 ACRES EXPANSIVE VIEWS
The ideal spot for your dream home. Good building site. About 20 minutes drive from downtown. Close to elementary school. Listed at $29,900. For details, please call LOU BLOOMFIELD, 386-2955 or res. 383-2371. (MLS). Mayfair Realty.

METCHOSIN
9.03 acres off Kangaroo Road with year round spring and view of sea from good building site. Driveway runs throughout property. Good terms available on asking price of $49,000. (MLS). For all details, please call.
386-7521 ANNE DUGGAN 598-8811
BOORMAN INVESTMENT CO. LTD.
1111 Government Street

2 ACRES EXPANSIVE VIEW
The ideal spot for your dream home. Good building site. About 20 minutes drive from downtown. Close to elementary school. Listed at $29,900. For details please call LOU BLOOMFIELD 386-2955 or res. 383-2374 (MLS) Mayfair Realty.

2½ LEVEL TREED ACRES, fronting on three roads, Sooke area. $25,000. 478-2621.

285 UP-ISLAND PROPERTIES

CORTES IS. W/F HOME
Immaculate 3 br home on 11.6 acres, with approx. 750 ft. waterfront, sandy beach with clams and oysters. Thermopane windows, 1½ bathrooms, stove and frig included. Downstairs, a furnished self-contained suite with own entrance. Price reduced to $109,000 with terms available. MLS.

CORTES IS. W/F ACREAGE
2 10-acre parcels of treed waterfront property. Truly magnificent.

QUADRA ISLAND ACREAGE
56 acres of treed w-f property ideal for development. Located close to Quathiaski Cove and Campbell River ferry. Listed at $125,000 with $50,000 down. MLS.

QUADRA W/F LOTS
3 well-sited waterfront building lots, on Quadra's west coast with outstanding view across Discovery Passage toward Campbell River. Quality homes in area and only minutes by car from ferry. Piped water, hydro, telephone available. 68 ft. to 225 ft. waterfrontage, and priced from $20,500 to 28,500 with some terms available. Exclusive.

HERIOT BAY LOT
Semi-waterfront Quadra Island lot 82.5x132 ft. across road from boat marina. Lovely view. Lots of possibilities. $14,000. MLS.

DREW HARBOUR
2 side-by-side Quadra Island building lots (90'x170' each), well treed and secluded. Located one block from Drew Harbour. $6,000 each. MLS.

STEEP ISLAND
Fine treed recreational island totalling 17.2 acres, and located 10 minutes by boat from Campbell River some of the area's finest fishing located off the shore. $75,000 with terms available. MLS.

For information on these, or any other Discovery Island Properties, please phone Bob Munro at 285-3374 or
COASTLAND REALTY LTD.
P. O. Box 489, Campbell River, B.C.
287-7161 (24 hours)

CANADA PERMANENT TRUST
STATION ST.
DUNCAN, B.C. 748-8105

V.I. MILL BAY
Back on market, marina with tudor-style home. 1.44 acres of foreshore lease, boat rentals plus moorage for 50 pleasure craft, 8 months a year, plus docking facilities. All of this for $135,000.

WATERFRONT
Mill Bay, 200 ft. of waterfront property plus 2½ acres and small english type cottage only $73,000.

DUNCAN
23.6 acres — Excellent property for raising cattle or horses plus 2 bedroom basement home. Also outbuildings. $120,000.
To view the above call SALLY THOMPSON 748-8105 or 748-2654.
CANADA PERMANENT TRUST
150 Station St.
Duncan, B.C.

150 ACRES, MOSTLY SEAVIEW, APPROXIMATELY THREE QUARTERS OF A MILE FRONTAGE ON LANDS END ROAD, ONLY $3,900 PER ACRE. CALL DAVE TAYLOR, ALLTOWN REALTY LTD. 477-6973.

40 ACRES IN 5½ MI. CIRCLE. Good holding property at just $4000 per acre. Graham Ireland Montague Realty, 384-9318 or Res. 658-8408

DENMAN ISLAND
View Lot 170'x120'. Water available. $9,500.
ADELINE NICHOL 386-2911
Homefinders, Wall and Redekop

285 UP-ISLAND PROPERTIES

MILL BAY NEW HOME
On Frayne Road, halfway down towards the Bay. Well designed quality 3 bedroom home on 1 ACRE LOT. Also large beautiful rec room with raised hearth f.p., wall-to-wall, extra ½ bath, large utility room. Woodsy setting in picturesque area. Convenient to Brentwood Bay ferry. Good value here for ONLY $52,500 MLS. For info call GEORGE GREEN at 386-2437 or 477-4651.
PACIFIC STRATA SERVICES LTD.

285 UP-ISLAND PROPERTIES

CANADA PERMANENT TRUST
STATION ST.
DUNCAN, B.C. 748-8105

SHAWNIGAN LAKE VIEW PROPERTY

This superb home has one of the finest views in the Shawnigan area. Set on 4 acres, the home offers privacy and luxury living. The large ranch style house has an entertainment size 30 by 17 foot living room with a cozy sunken conversation area at the fireplace end. There is a formal dining room and the kitchen was specially designed for ease and efficiency. The 5 bedrooms each have an excellent view. There is a heated 32' indoor pool, overlooked by an observation room comb bar. Sauna and changing rooms completed this area. Outdoors there are several patios and decks at various levels designed for either sun or shade. Landscaping was done with minimum upkeep in mind. This one of a kind mini estate must be seen to be fully appreciated. Close to both Duncan and Victoria. Priced at $143,000. For appt to view call VERA WILSON at 748-8105 or 746-6509.

MAGNIFICENT VIEW PROPERTY

In Mill Bay. Quality home has commanding view of Pat Bay, mainland mountains, Saanich and Islands. 3½ year old home has over 2,600 sq. ft. of finished living area, with a formal dining room as well as a dining area off the kitchen. Large family room with attractive fireplace, 4 large bedrooms, sewing room, w-w carpet. Home is on 2 acres quiet and secluded but just a short distance from highway. Asking $70,000. Call VERA WILSON at 748-8105 or 746-6509.

RANCH STYLE HOME

This new listing has all the conveniences of a home on 1 level. Located in Duncan, this house is in excellent condition, tastefully decorated with 3 bedrooms, eating area and family room, bright kitchen with built in dishwasher. Rec room, ½ basement, private back yard. Asking $48,000. Call WAYNE DAVIS 748-8105 or 748-2157.

GOOD REVENUE BUY

Near new — Mill Bay duplex, each side has 3 bedrooms and basement. A-O Heat, fireplace, w-w carpets. Seaview from sundeck, mun. water. Asking $59,500. Call WAYNE DAVIS at 748-8105 or 748-2157.

EXCEPTIONAL SMALL FARM

12 acres of level pasture land. Post and rail fenced. Comfortable 2 bedroom home. 3 car garage. 2 outbuildings. Just outside of Duncan. Call JACK BAILEY 748-8105 or 746-6589.

SHOPPING PLAZA AND AUCTIONEERING BUSINESS

8 modern rental stores plus cattle auction barn with no competition and large volume of sales. Plus furniture auction on 4 acres south of Duncan on Trans Canada highway. Excellent leases and substantial profits on auction business. For details phone JACK BAILEY 748-8105 or 746-6589.

SECLUDED PARADISE

How would you like to lose yourself on 35 acres of park-like land or swim or fish in the 2,200 feet of a famous fishing river. This natural treed parcel is situated on the Cowichan River, 3 miles from the village of Lake Cowichan, 18 miles from the city of Duncan. Wonderful recreational area, 21 mile lake, golf courses, salmon fishing. You can fish for brown trout, rainbow, cutthroat, salmon, steelhead in the river, or go for the big ones in the nearby ocean. There is a 900 sq. ft. custom built log cabin with large stone fireplace on the banks of the river. Land is divided into six large lots, plenty of spring water. Would make an excellent group or club purchase or recreational development, can be bought separately. Asking price $225,000. Call JIM HUNT at 749-3759.

CANADA PERMANENT TRUST
150 Station St.
Duncan B.C.

NEAR FANNY BAY

A delightful well wooded, level lot, a short walk from water's edge and across Baynes Road from Waterfront lots, this is an area of attractive all season houses. Lot size approx. half acre. For details phone JACK THOMAS office 386-3231; Res: 385-2119.
BLOCK BROS. REALTY LTD.

$24,900
Nearly new 2 bdrm. bungalow with sep. dining rm. Fireplace. Carpeted thru-out. Glass wall with sliding doors. Includes drapes. New ML. Mary McGuire 479-7668 or Donna Valikoski 384-2057 Douglas Realty Ltd. 385-8784.

CHESTERMAN BEACH
100 ft. waterfront lot at one of the finest beaches on V.I. Approximately 3 miles north of Pacific Rim National Park. $19,000. Phone 598-5538 after 6 p.m.

ONE ACRE LOT NEAR MIRACle Beach, good holding property, unserviced. $6000. No Agents. 385-6809.

BEAUTIFUL LOT IN SHAWnigan Beach Estates subdivision. Close to club house, $13,500. 743-5151.

SEAVIEW 1 ACRE LOT, CHERRY Point, excellent view of Separation Point and Satellite Channel. $19,900. Owner 746-5537.

GABRIOLA ISLAND, LARGE treed view lot, seclusion, near beach, ferry and power. Asking $10,000. Phone 758-9566, Nanaimo.

FOR SALE — BY OWNER APprox. 25 acres in Parksville close to town and schools. Good for subdivision, phone 248-5176.

SHAWNIGAN LAKE
82x140' Lot, secluded, suit home or mobile home, $9,250. 743-5251.

290 FARMS FOR SALE AND WANTED

HORSE FARM

20 ACRES in five acre lots. 3 bedroom older home. Large barn with hay storage. Machinery sheds, storage pond. Outstanding small stock farm. Asking $160,000. CALL MRS. McKEAGE 479-5868 or WILF DAVIES 656-5002. Island Pacific Realty 388-6231.

WANTED: FAMILY FARM TO lease or rent. Responsible family, good references. 479-6633.

293 GULF ISLAND PROPERTIES

SALT SPRING ISLAND

On BEAVER POINT ROAD — 10 acres mostly cleared with many fruit trees. 2 storey home with 3 bedrooms up. Living Room with fireplace, family room and large kitchen. Some outbuildings on the property. OWNER TRANSFERRED AND MUST SELL. Full Price $49,000 with excellent terms. (MLS)

SEAVIEW HOME — Ideal for retired couple — 2 BR. Only 3 years old. Small, easy to maintain lot. $30,000 (MLS)

SEMI WATERFRONT — 2 Bedroom Home with small Guest Cottage. Level ½ acre landscaped lot with several fruit trees. Walking distance to store and wharf. $39,500.

VESUVIUS BAY — beautiful view lot overlooking Stuart Channel. $18,000.

FULFORD HARBOUR — ¾ acre sea view lot fully serviced. Small building also on property. Priced to sell quickly at $10,500.

WAYNE PEARCE — 537-2355 or PEARL MOTION 573-2248 B.C. Land and Insurance, Ganges, Office 537-5557.

293 GULF ISLAND PROPERTIES

Montreal Trust
BOX 570, GANGES 537-5541

On Saltspring Island 1200 sq. ft. home with full bsmt. 3 bdrms. 1½ baths, 2 fireplaces, carport, good location with view of St. Mary's Lake. Buy now and you can influence the decor of this deluxe house as it is now nearing completion. $51,900. complete.
537-5541 386-1713 (24 hrs.)
HERB SMITH
Victoria

On Saltspring Island construction starting on 1100 sq. ft. home, secluded, located close to Ganges and with sea view, 3 bdrms, 1½ bath, fireplace, sundeck and carport. You can influence design and decor. $46,500 complete.
537-5541 386-1713 (24 hrs.)
HERB SMITH
Victoria

On Saltspring Island, 2 completely serviced lots with sea views and close to beach, situated on paved road at just $12,000 each.
537-5541 386-1713 (24 hrs.)
HERB SMITH
Victoria

On Pender Island, Lot 14 top of th world with beautiful ocean view $11,000 also beautiful lake front lot $11,900 other lots in this area start as low as $5,250.
537-5541 386-1713 (24 hrs.)
HERB SMITH
Victoria

CANADA PERMANENT TRUST
ON DOUGLAS AT FORT

Fulford Harbour 7 Acres

Right on the waterfront with the road in front. High view property with western exposure. Priced right at $37,900, vendor will consider all term offers, or trades. Must be sold. (MLS 8209) SID HASLAM 477-1994, GRAY LAITE 656-5267 or 382-9191.

MAYNE ISLAND

97x166 high level treed lot on Wood Dale Drive in Surfside Park subdivision ready for bldg. now. Offers on $10,500. (MLS 8048). For details please call HERB McDANNOLD 479-4127 or 382-9191.

Canada Permanent

NOTICE TO CREDITORS AND OTHERS
IN THE MATTER OF THE ESTATE OF WILLIAM LYLE WILLSON, late of No. 509 - 236 Simcoe Street, Victoria, B.C., deceased.

NOTICE IS HEREBY GIVEN that creditors and others having claims against the estate of the above named deceased are hereby required to send them to the undersigned Executors at 1057 Fort Street, Victoria, B.C., before the 3rd day of September, A.D. 1974, after which date the Executors will distribute the said estate amongst the parties entitled thereto, having regard only to the claims of which they then have notice.

ROBERT NEAL MONTREAL TRUST COMPANY
Executors
By their Solicitors
MESSRS. HORNE, COUPAR & MacMINN

NOTICE TO CREDITORS AND OTHERS
IN THE MATTER OF THE ESTATE OF AMANDA ROLLI, late of 103-820 Cook Street, Victoria, B.C., deceased

NOTICE IS HEREBY GIVEN that creditors and others having claims against the estate of the above named deceased are hereby required to send them to the undersigned Executor at P.O. Box 580, Victoria, B.C., before the 26th day of August, A.D. 1974, after which date the Executor will distribute the said estate amongst the parties entitled thereto, having regard only to the claims of which it then has notice.

THE ROYAL TRUST COMPANY
Executor
By its Solicitors
MESSRS. HORNE, COUPAR & MacMINN

LAND REGISTRY ACT
Section 162

In the Matter of GULF OIL OF CANADA LIMITED Certificate of Titles 74054-W and in the matter of Lot 2, Section 8-A, Victoria District, Plan 24342.

Proof having been filed in my office of the loss of said Certificates, I hereby give notice of my intention at the expiration of 14 days from the first publication hereof to issue to the above-named, a Provisional Certificate of Title in lieu of such lost Certificate.

Any person having information with reference to such lost certificate is requested to communicate with the undersigned.

Dated this 17th day of July, 1974, at the Land Registry Office, Victoria, B.C.
H. T. Kennedy, Registrar
Victoria Land Registration District

CN
CANADIAN NATIONAL RAILWAY COMPANY
MOUNTAIN REGION

TENDERS FOR GENERAL WORKS REQUIRED FOR LAMINATED DECKING, ASPHALT PAVING AND REPAIR TO LUMBER WHARF
COWICHAN BAY, BRITISH COLUMBIA

Sealed tenders, addressed to Mr. R. M. Bailey, Regional Chief Engineer, Canadian National Railway Company, enclosed in the self-addressed envelope, will be received up to 3:00 p.m., Mountain Daylight Time, Thursday, August 22nd, 1974.

Plans, Specifications, Instructions to Bidders, Form of Contract and Form of Tender will be loaned to Contractors on deposit of a certified cheque made payable to Canadian National Railway Company, for an amount of Fifty Dollars ($50.00). This deposit will be refunded when plans and specifications are returned to the Railway in good condition.

Plans, Specifications, Instructions to Bidders, Form of Contract and Form of Tender may be obtained on or after August 2nd at the Engineering Office, Room 102, CN Station, Vancouver, B.C.

Tenders will not be considered unless made on form supplied by the Railway Company and accompanied by a certified cheque drawn on a chartered bank in Canada in favour of Canadian National Railway Company, equal to five per cent of the total amount of tender.

All inquiries relative to this tender are to be directed to 403-429-8724.

No bid bonds will be accepted with tender for this work.

The lowest or any tender will not necessarily be accepted.

NOTICE TO CREDITORS and OTHERS
ESTATE of JESSIE McDAVITT

Notice is hereby given that creditors and others having claims against the estate of the above-named deceased, who died at Victoria, B.C. on April 25th, 1974, are hereby requested to send them properly verified by Statutory Declaration, to the undersigned at 302 Royal Trust Building, Victoria, B.C., before the 26th day of August, 1974, after which date the Administrator will distribute the said estate among the parties entitled thereto, having regard only to the claims of which he then has notice.

And all persons indebted to the said estate are required to pay their indebtedness to said Administrator forthwith

IAN MAURICE HORNE, Q.C.
Official Administrator for the County of Victoria

NOTICE TO CREDITORS AND OTHERS
ESTATE OF ANNIE KNEALE

Notice is hereby given that creditors and others having claims against the estate of the above-named deceased, who died at Victoria, B.C., on May 11th, 1974, are hereby requested to send them, properly verified by Statutory Declaration, to the undersigned at 302 Royal Trust Building, Victoria, B.C., before the 2nd day of September, 1974, after which date the Administrator with Will annexed will distribute the said estate among the parties entitled thereto, having regard only to the claims of which he then has notice.

And all persons indebted to the said estate are required to pay their indebtedness to said Administrator with Will annexed forthwith.

IAN MAURICE HORNE, Q.C.
Official Administrator for the County of Victoria.

NOTICE to CREDITORS and OTHERS
ESTATE of JAMES DESMOND TAYLOR

Notice is hereby given that creditors and others having claims against the estate of the above-named deceased, who was last seen alive on February 6, 1974, and his dead body was found at Sooke B.C. on February 8, 1974, are hereby requested to send them, properly verified by Statutory Declaration, to the undersigned at 302 Royal Trust Building, Victoria B.C. before the 26th day of August, 1974, after which date the Administrator will distribute the said estate among the parties entitled thereto, having regard only to the claims of which he then has notice.

And all persons indebted to the said estate are required to pay their indebtedness to said Administrator forthwith

IAN MAURICE HORNE, Q.C.
Official Administrator for the County of Victoria

NOTICE TO CREDITORS AND OTHERS
ESTATE of HENRY MICHAEL LAWDER WILKINSON.

Notice is hereby given that creditors and others having claims against the estate of the above-named deceased, who died at Victoria, B.C. on February 15, 1974, are hereby requested to send them, properly verified by Statutory Declaration, to the undersigned at 302 Royal Trust Building, Victoria, B.C. before the 26th day of August, 1974, after which date the Administrator with Will annexed will distribute the said estate among the parties entitled thereto, having regard only to the claims of which he then has notice.

And all persons indebted to the said estate are required to pay their indebtedness to said Administrator with Will annexed forthwith.

IAN MAURICE HORNE, Q.C.
Official Administrator for the County of Victoria

NOTICE TO CREDITORS AND OTHERS
ESTATE of JUNG SOUNG

Notice is hereby given that creditors and others having claims against the estate of the above-named deceased who died at Victoria, B.C., on December 14 1973, are hereby requested to send them properly verified by Statutory Declaration, to the undersigned at 302 Royal Trust Building, Victoria B.C. before the 26th day of August 1974, after which date the Administrator will distribute the said estate among the parties entitled thereto, having regard only to the claims of which he then has notice.

And all persons indebted to the said estate are required to pay their indebtedness to said Administrator forthwith

IAN MAURICE HORNE, Q.C.
Official Administrator for the County of Victoria

NOTICE OF CIVIL ACTION
TO HUBERT EDWARD DEFORGE, Victoria, British Columbia.

Take notice that an action has been commenced against you in the Victoria Registry of the Supreme Court of British Columbia, No. 622/1973, by Frances Moffat of the City of Victoria, Province of British Columbia, in which the Plaintiff claims damages arising out of a motor vehicle accident that occurred on or about the 21st day of January, A.D. 1973, at or near the intersection of Bay and Cook Street, in the City of Victoria, County of Victoria, in the Province of British Columbia, and involved a motor vehicle owned and driven by Hubert Edward Deforge.

And it has been ordered that service of the Writ of Summons in said action on you be effected by this advertisement. If you desire to defend the said action, you must within twenty-one (21) days from the publication of this advertisement, inclusive of the day of such publication, enter an appearance at the Victoria Registry of the Supreme Court of British Columbia, located at the Law Courts, 850 Burdett Avenue, in the city of Victoria, Province of British Columbia. In default of such Appearance, Judgment may be entered against you.

T. J. HALBERT
REGISTRAR, SUPREME COURT OF BRITISH COLUMBIA

LUNDS
926 FORT STREET
AUCTION
Tomorrow, 9:30 a.m.
VIEW TIMES
TODAY UNTIL 5 P.M.
TOMORROW FROM 8 A.M.
Large Selection
Furnishings — Rugs
Suites — Office Desks
TYPEWRITERS
ADDING MACHINES
Oak Furniture
Electric mowers
Major appliances
"Johnson" 5½ h.p.
Sea-Horse
TRUNKS, BICYCLES
ELECTRIC MOTORS
BOOKS and SMALL LOTS
LUNDS AUCTIONEERS & APPRAISERS PHONE

293 GULF ISLAND PROPERTIES

"TEXADA ISLAND" "WATERFRONT PROPERTY"

Planning to see more of the West Coast? A 2 bdrm summer's retreat or all year round can be yours to own. Everyone can splash in Gillies Bay where one of the best sandy beaches can be found off Vancouver Island. $26,900. Call DONNA LEE, 386-3231 or 383-1824, BLOCK BROS. REALTY LTD.

PENDER ISLAND LOT ASKING $8900

Make an offer. For details phone Frank Beamish Realty Ltd., 385-5113.

293 GULF ISLAND PROPERTIES

WHOLE ISLANDS

Belle Island — 4 acres — situated in Captain's Passage near Ganges $47,500.

Cappy's Island — 9 acres—situated in Scottie Bay, Lasqueti — $75,000.

Erasmus Island — 54 acres — situated in Cordero Channel near Stuart Island — $84,000.

Brackman Island — 12 acres — situated in Shute Passage near Swartz Bay — $175,000.

Phone Bert Evans 746-5171, evenings 746-5581

H. W. DICKIE LIMITED
70 Government St.
Duncan, B.C.
"We Sell The Island"

293 GULF ISLAND PROPERTIES

SATURNA ISLAND

Building Lot .6 acre, fenced, level, ready for building. To view, take the Lyall Harbour Road to Sunset Boulevard. Sign on Property. Asking $7,200. At present land prices this is a bargain. Call BOB LINDSAY 388-9172 or 388-7407, evenings.

FARMERS & MERCHANTS TRUST

"REAL ESTATE HAS A PRICE INTEGRITY IS PRICELESS"
731 FORT ST.

293 GULF ISLAND PROPERTIES

"NORTH PENDER RETREAT"

Summer is just beginning time to spend a quiet moment in your private cedar-decked hideaway overlooking Swanson Channels. Bring your binoculars to watch the ships go by on "Reidcliff" $24,500. Contact DONNA LEE 386-3231 or 383-1824 BLOCK BROS. REALTY LTD.

294 MAINLAND AND OUT OF PROVINCE PROPERTIES

YOU CAN STILL ACQUIRE PUBlic land Free! Government Land Digest, Box 2217, Norman, Oklahoma 73069.

THE TRADERS

SAY

THANK YOU TO OUR MANY CUSTOMERS FOR OUR MOST SUCCESSFUL YEAR . . . CLIMAXED BY OUR LARGEST MONTH (JULY) WITH RECORD SALES.

AUCTION SALE
Sat., Aug. 3
1 P.M. SHARP
New, Used and Trade-ins of Home Furnishings, Appliances, Color TVs, Antiques and Collectors Items, too!

WE WILL BE CLOSED
FOR STOCK TAKING, AUG. 1st to AUG. 5th Except for the Auction Sale

VICTORIA'S LARGEST FURNITURE VALUE CENTRE

THE TRADERS
715 FINLAYSON ST. (Top of the Town) PHONE 388-6264
OPEN MON.-FRI. TILL 9 P.M.; SAT. TILL 6 P.M.

VIC TONI

WHEN

I PLACE A CLASSIFIED AD WITH VICTORIA'S DAILY NEWSPAPERS... 386-2121

MONDAY THROUGH SATURDAY, 8am to 6pm

WHO READS IT?

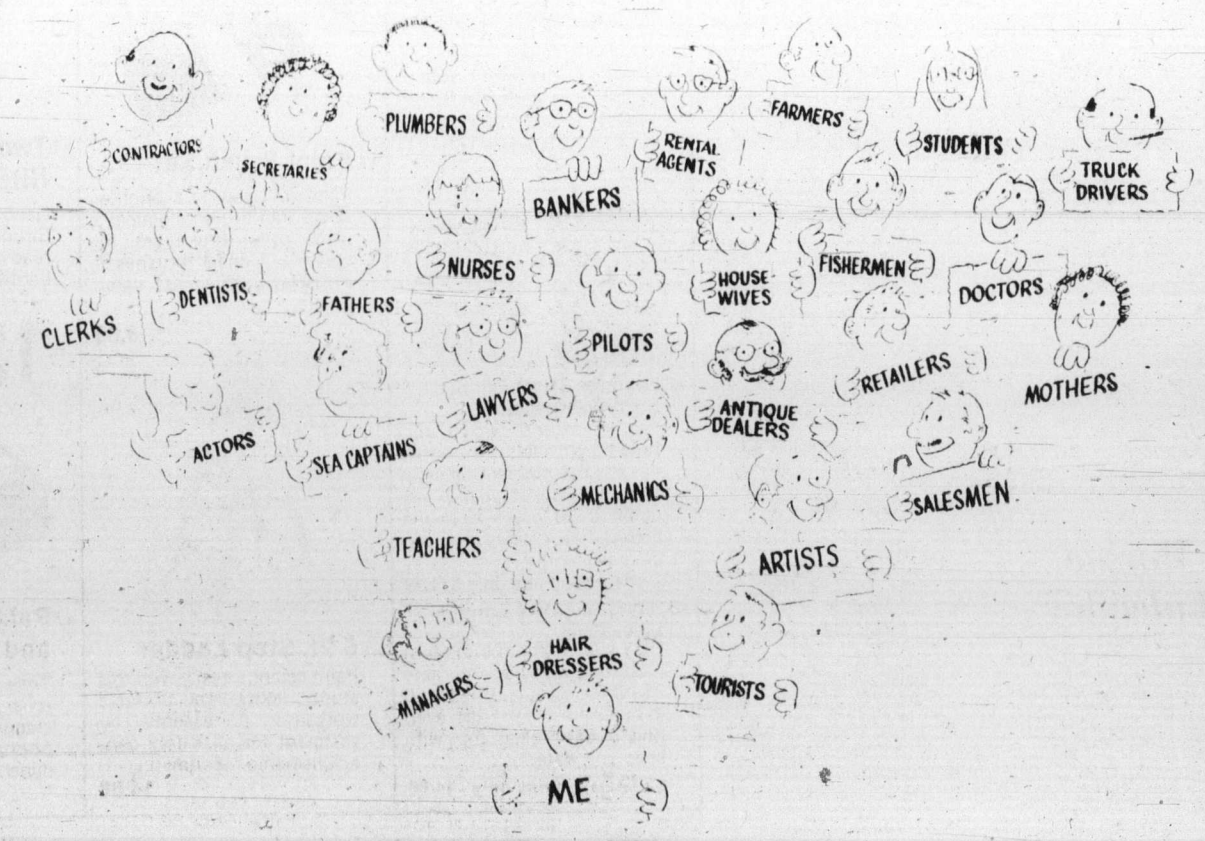

(AND EVERY ONE OF US IS INTERESTED IN PURCHASING WHAT YOU ADVERTISE)

Final

TELEPHONE 383-4111
CLASSIFIED 386-2121

The Daily Colonist.

Vancouver Island's Leading Newspaper Since 1858

Sunny, high 80

Weather Details On Page 2

No. 54 – 116th Year

VICTORIA, BRITISH COLUMBIA, FRIDAY, AUGUST 2, 1974

15 CENTS DAILY
20 CENTS SUNDAY

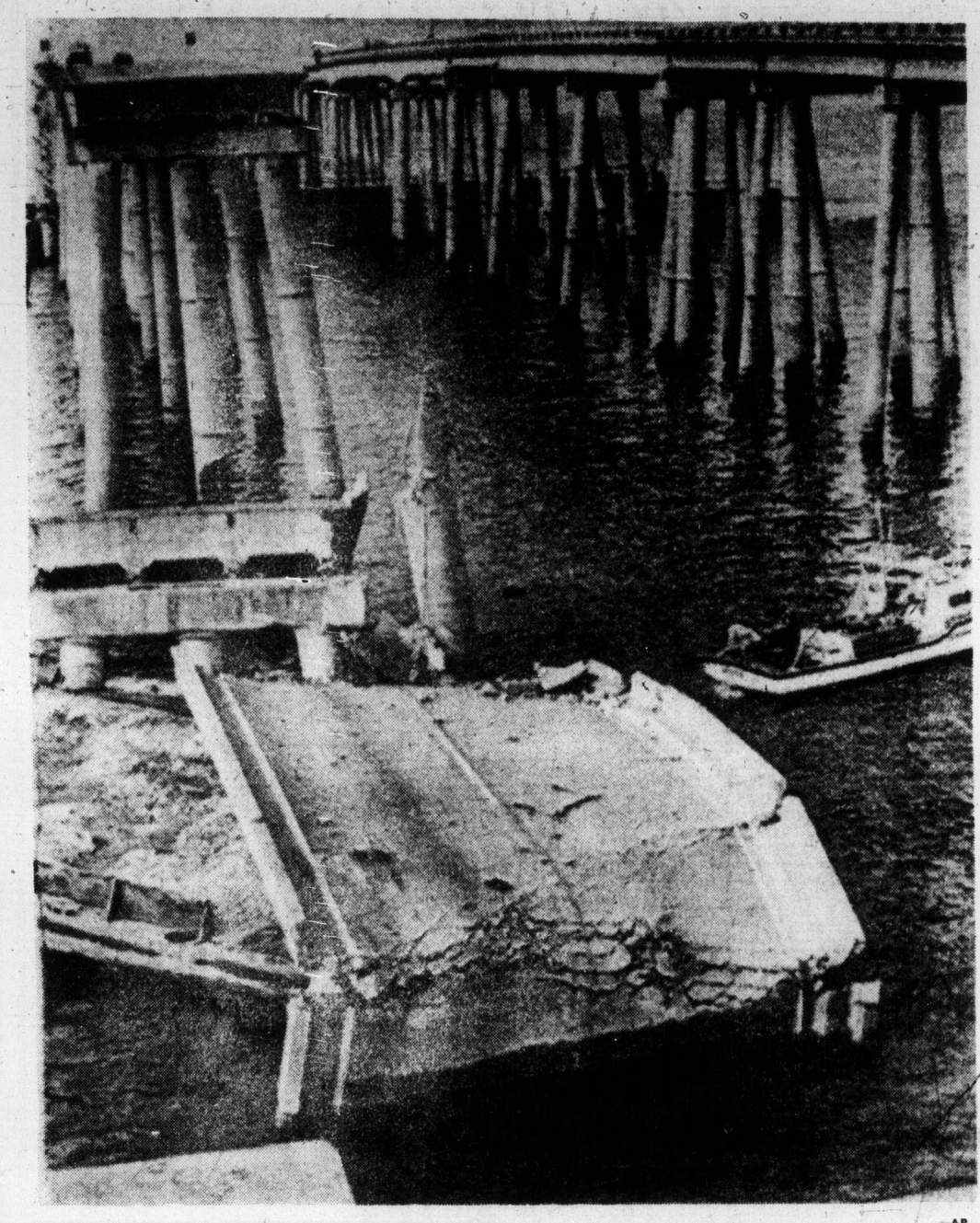

—AP

Rude awakening

World's longest viaduct on Lake Pontchartrain near New Orleans collapsed partially Thursday when tugboat, whose captain was asleep, rammed four empty barges into section. Two persons died, a third is missing. Viaduct is nearly 24 miles long, of which 260 feet toppled, pitching one car and one pickup truck into 50 feet of water. Tug captain Roland Duet was charged with negligent homicide.

Hung up and hung over

ATLANTA (UPI) — Four drunken birds fed liquor-soaked cocktail cherries by bar patrons have been blamed for disrupting airlines reservations in the plush Hyatt Regency hotel lobby.

Ticket agent Susan Gavalis of Eastern Airlines said, "Every time we called up the reservation office in Syrna (an Atlanta suburb), the lines would suddenly go dead."

Miss Gavalis said it got so bad "we could hardly make one call go through" so Southern Bell came in, checked out wires and changed equipment. Still the problem continued.

Miss Gavalis said she had noticed that when calling Syrna if one of the scarlet macaws and Mexican yellow Amazon parrots shrieked, the phone would disconnect.

"I was sure they had something to do with it, only I couldn't get anyone to believe me," she said.

Finally, she called the Eastern communications department, and a check determined the call of the birds was the same frequency as they used to instruct a computer to disconnect the phone line.

The problem has been corrected.

Kathy Conklin, spokeswoman for the hotel, said the birds also become exceptionally loud on Sundays when the bar is closed and they are all sober. The airlines desk is closed then.

Highest price ever for stock

Mystery buyer snaps up PWA

Pacific Western Airlines, a growing regional carrier based in Vancouver, was sold Thursday on the Toronto and Vancouver Stock Exchanges to a mystery buyer who may become known today.

National Trust Co. snapped up almost 90 per cent of the common shares and about one-third of the preferred shares in trading Thursday, paying the highest price for the stock it had ever achieved.

Immediate speculation was that the B.C. government was the principal, but this rumor was discounted twice by Premier Barrett. He would only offer a terse "no comment" in the Legislature corridor after a morning cabinet meeting and later in the day denied anyone had been authorized to make an offer to PWA on the government's behalf.

Asked why he had answered "no comment" during the lunch break, the premier answered he was always interested in what was going on, but said, "We have authorized no one to make an offer on our behalf."

The PWA common stock, which had been trading in the $7 range, reached $13.38 — the offering price — and the preferred shot up $21 to $52.87. Holders of the preferred shares have the option of converting them to four common shares.

Donald Watson, the president of PWA, said the offer came from "a group well established in its own field."

Watson said company directors had recommended to shareholders they accept the offer.

"While we know who the buyer is, we're not at liberty to disclose this at the moment. I expect they will identify themselves tomorrow (Friday)," he said.

"I think it will come as a surprise to most people. It's a well-established group in its own field," he added.

Watson said the mystery group wasn't the provincial government or MacMillan Bloedel, the rapidly-diversifying timber giant.

The airline company is a money-maker. Like all airlines, in face of mounting fuel costs, it recently applied for and won 9.5-per-cent fare increases for its domestic routes.

Watson
. . . complete takeover

It is the principal carrier for the Victoria-Vancouver run and also operates four flights a day through here to Seattle. In an unconnected event Thursday, the line was also given the green light to

Continued on Page 2

$1 billion chemical complex

VANCOUVER (CP) — The B.C. Petroleum Corp. and the provincial government are studying a three-stage, 10-year, $1 billion petrochemical industry based on natural gas.

James Rhodes, corporation chairman, said an American firm has proposed a two-stage, $580 million petrochemical refinery and manufacturing system here. This would form the bulk of the 10-year plan.

He said two other American companies, a Canadian company and a Japanese company are involved in the talks, but would not disclose names.

First stage in the $580 million proposal, said Rhodes, would be an $80 million fertilizer and feed plant in which ammonia is extracted from natural gas. He said this could be implemented within three years.

The second stage, possible within six years, would set up a $500 million plant and manufacturing business which would extract further base ingredients, or resins, from natural gas.

Resins are used in production of plastics, other feed stocks and fertilizers and forest industry products.

Rhodes said about 40 different products can be made using natural gas resins as a base.

In another development, the English firm Simon Carves Ltd. has been commissioned by the provincial government to do a feasibility study on establishment of a new oil refinery in the Vancouver area, Attorney-General Alex Macdonald said Thursday.

He said the government might build the refinery itself or go into partnership with a

Continued on Page 2

Turks grab new territory

NICOSIA (UPI) — Fighting erupted in this Cyprus capital Thursday night and Turkish troops began a new push westward from Kyrenia in the worst violations of the fragile Geneva peace agreement since it was signed Tuesday night.

The Turkish army shelled a Greek Cypriot village and seized new territory beyond its beachhead on the island's northern coast.

As the fighting went on, the United Nations, with Russia stepping aside, formally authorized its peacekeeping troops to police the cease-fire lines on the embattled island, and Secretary General Kurt Waldheim said Turkey had agreed to let the UN forces inspect its corridor.

The Soviets abstained from a 12-0 UN Security Council vote on a resolution similar to the one vetoed by Soviet Ambassador Yakov Malik Wednesday night. It authorized Waldheim to expand the role of UN troops already on Cyprus.

The Geneva truce agreement provided that UN troops patrol the corridor to be established between the invading Turkish army and the Greek Cypriot national guard. The troops had previously been authorized only to perform peacekeeping functions in Cypriot towns with mixed Greek and Turkish populations.

Civilians in control

ATHENS (UPI) — Premier Constantine Caramanlis restored Greece's 1952 civilian constitution Thursday in an act which established the authority of his new government over the army.

He said the people would decide in an election whether they wanted exiled King Constantine to return.

He said the government decree represented the "first but decisive step toward the restoration of normality and democracy."

Health experts

Sugary cereals warning urged

WASHINGTON (UPI) — U.S. health and consumer groups asked the Food and Drug Administration Thursday to put a limit on the amount of sugar in breakfast cereals and a health warning on the packages of those that exceed the limit.

In a petition signed by more than 600 nutritionists, health professionals and others, the groups suggested that no breakfast cereal should have more than 10 per cent added sugar. Sweeter cereals, they said, should list the amount of sugar by percentage on the label with the notice that "frequent use contributes to tooth decay and other health problems."

The Cereal Institute, disputing the petition's charge about tooth decay, released a report claiming that recent research at dental centres showed that sweetened and unsweetened cereals did not cause cavities.

The Kellogg Co. issued a similar statement, threatening possible legal action against those described by a spokesman as "Fear-mongering consumerists."

The petition, which was endorsed by the Centre for Science in the Public Interest, the American Society for Preventive Dentistry, the American Public Health Association, the Consumer Federation of America and the Na-

Continued on Page 2

Nixon offered life savings

WASHINGTON (UPI) — A Newark, N.J., couple drove up to the White House gate Thursday to help President Nixon pay his bills, but a Nixon aide politely told them the president could not accept their $10,000 life savings and a crate of 22,000 pennies.

Bruce Herschensohn, who is in charge of encouraging anti-impeachment support for Nixon, said he assured Lewis and Sue Tortariello that Nixon appreciated the gesture.

The Tortariellos said they heard Nixon was in financial trouble because of his tax liabilities and the suggestion that he pay his own legal fees in any senate trial.

Meanwhile, amid growing indications that house Republican leader John Rhodes would support impeachment of President Nixon, the house leadership Thursday tentatively agreed to a timetable for a final vote by Aug. 31 — a week later than their original goal.

Rhodes scheduled a news conference for Monday to announce what aides called his "agonized" decision. A moderate Republican said Rhodes' defection from the ranks of Nixon supporters, if it happened, would have a "profound effect" on the outcome of the house vote.

Republican and Democratic leaders, top members of the judiciary committee and the full membership of the house rules committee, tentatively agreed to begin consideration before live television cameras on Aug. 19.

A poll of all 435 house members by United Press International showed 164 — more than one-third — committed or leaning toward impeachment, 42 against or leaning that way, 190 undecided and 39 unwilling to comment.

If all 435 members vote, it will take 218 to impeach Nixon.

● U.S. milk co-operative fined for pay offs. Page 3

Canada in red

OTTAWA (UPI) — Increased expenditures during fiscal 1973-74 gave the Canadian government a year-end budgetary deficit of $672 million, compared with a $481 million surplus the previous year, Finance Minister John Turner announced Thursday.

Coup plans hinted in Britain

Secret groups set to pounce

By KEVIN DOYLE

LONDON (CP) — Alarming reports are beginning to filter out about plans by scattered clandestine groups to overthrow the elected government if Britain's mounting economic problems worsen in the months ahead.

Because of the secrecy with which most of these organizations surround themselves, it is impossible to determine their precise nature or the exact size of their followings.

But initial investigations, particularly a well-documented report in The Daily Mail, suggest the groups are united in their belief that a new government of "inspiring leaders" may have to be placed in power — with military backing — if last winter's industrial strife is repeated this year.

Their strength, whatever its magnitude may eventually turn out to be, seems to be drawn mainly from right-wing, well-to-do private citizens, former military personnel and some prominent financiers and bankers.

At least one leading political figure, Lord Hailsham, a Conservative former lord chancellor, already has warned of the dangers of the new developments.

Lord Hailsham attributes the growth of the largely-secret groups to the "kind of economic situation this country is now facing and the inability or unwillingness of politicians to give us leadership."

One of the leading "alternate government" networks appears to be a collection of people headed by retired Gen. Sir Walter Walker, once a top officer in NATO.

Walker refuses to discuss details of his organization but he says that one day recently he received 450 letters and 35 telephone calls before lunch offering to back him in his attempt "to warn the country of the disaster facing us" from a worsening trade balance, skyrocketing prices and industrial unrest.

Of the present leaders, Walker said: "None of them are trustworthy . . . None can

Continued on Page 2

Inside today

B.C. experiment built on buffalo —Page 3

Victoria teenager joins Ice Capades —Page 6

The changing face of UVic's campus —Page 38

	Page
Background	5
Bridge	28
Classified	26-36
Comics	24
Crossword	29
Entertainment	22, 23
Family	20, 21
Finance	8, 9
King Fisherman	10
Marine calendar	38
Names in the News	11
Provincial Court	38
Sport	14-17
Television	27

The Daily Colonist.
(ESTABLISHED 1858)

SECOND NEWS SECTION — VICTORIA, BRITISH COLUMBIA, FRIDAY, AUGUST 2, 1974 — PAGE NINETEEN

Blizzard in beer glass bothers battlers

Fernwood pub issue raises heavy froth

By JON FERRY
Colonist Reporter

One side thinks it's a "blizzard in a beer glass," the other side thinks it'll leave a bad taste in the mouth.

Whichever side wins, it is as certain as Guinness is — or isn't — good for you, that the proposed Fernwood neighborhood pub in the old Weston Bakeries building on Gladstone, has become a frothy issue.

This Tuesday the anti-pubbers rallied in Orange hall to form a pub-fighting group known as the Fernwood Neighborhood Committee.

Next Tuesday at 8 p.m. in the Bakeries building it's the turn of the pro-pubbers, or Springridge Public House Committee, who will hold an "informational meeting."

As the arguments fly back and forth, indications are the neighborhood pub issue will become a neighborhood fight with little room for ringside spectators.

In the right corner is former Fernwood Community Association chief, now would-be developer, Ron Spence who holds an option on the Bakeries building which he hopes will become the centre of a local commercial renaissance.

In the left corner is Harold Allen, a retired United Church minister who also heads the Greater Victoria Association on Alcoholism, and goes to church at the local Belmont Avenue United.

Spence says he's not trying to imitate the British but still feels a local pub would help bring back a village-type, community atmosphere to Fernwood.

A well-run "local" would also inculcate healthier drinking habits and social life.

Allen says that Spence has got hold of a "romantic idea," he points out that social drinking leads to alcoholic abuse and says the neighborhood has never had a pub and doesn't need one.

Allen claims there are just a handful of people trying to promote the pub whereas a whole community will suffer.

Allen is not joking when he reiterates: "You're dealing with alcohol, not with tea."

And Spence is only half-joking when he says that if not exactly a "tempest in a teapot" the issue is fast becoming a rather bleak "blizzard in a beer-glass."

Draught beer may go up, —Macdonald

The price of draught beer will probably be increased during the next few weeks but Attorney-General Alex Macdonald won't say when or by how much.

He gave the hint Thursday during taping of a television program for weekend viewing.

It may well be that 25-cents a glass is unrealistic," Macdonald said. "Before there is an increase the industry will have to justify its position. If they can produce the arithmetic, then we shall have to listen."

Macdonald admitted the government had given consideration to "floating" the price of draught beer, but says it is well down on the priority list.

He said his own opinion was that a floated price leaving each beer parlor to charge its own price would allow too much latitude to operators.

"It isn't ruled out, but I'm not too keen on the idea," he said.

The final answer, probably five cents a glass more, will be made after present labor-management agreements are reached.

Macdonald said he was not surprised at the slow start neighborhood pubs were making throughout the province.

"I really didn't expect a flood of neighborhood pubs," he said. "I think it will be a slow transition toward more civilized drinking habits and there is no doubt that the cost factor will hold many people back. But, slowly, I think they will be accepted."

Neighborhood pubs are restricted to seating accommodation for 100 people plus standing room for 25.

However successful neighborhood pubs may be in the long haul, Macdonald said he intends to stand firm on his refusal to permit hard liquor to be sold in existing beer parlors.

"They are just big drinking establishments and I don't think hard liquor has any place in them," he said. "Beer and wine are one thing, beer followed by a shot of whisky would only contribute to alcoholism."

Youth dies in river

A 17-year-old Langford youth drowned Thursday night at Goldstream Park provincial campsite.

Terry Wayne Blandford, 226 Humpback, was pulled unconscious from a pool in the Goldstream at about 7:30 p.m., Colwood Police reported.

They said Blandford was alone at the time. An inquest will be held.

—Photo by Ellis Shipman

Kneeds cooling

Flouting dress regulations, Vancouver Island Coach Lines airport bus driver Gerry Martini of 7248 East Saanich Road., showed up for work Thursday wearing tartan shorts instead of trousers. In Victoria's 81-degree weather, shorts are more appropriate, he said.

Contract killers in capital region face new force

Attorney-General Alex Macdonald said he is sure several of Greater Victoria's unsolved murders during the past few years were "contract" killings.

But he declined to say which.

He made the statements following the taping of B.C.-TV's Capital Comment for weekend showing, during which he said murder contracts issued by crime syndicates are growing.

Until recently Macdonald said no one was quite sure which organized gangs were operating in the Lower Mainland and to a lesser degree in Victoria.

"That is changing," he said. "We now know that there are eight syndicates operating in Vancouver. And we know to an increasing extent who is planning and operating them."

Asked on the program if the tentacles of organized crime reached to Victoria, the attorney-general said there was no doubt they did.

"Things have changed a great deal in Victoria," he said. "The capital isn't a staid old city any more. There is a lot of drug-oriented activity in the Government Street area, and that means a syndicate or several syndicates are involved.

"Marijuana comes in from Mexico, other drugs from South America. That means a great deal of planning fairly high up. The pusher on the street is a very small cog in the wheel."

Macdonald says he hopes to see a turn of the tide later this year when his special crime-breaking force goes into action with a budget of $700,000 and a special force of hand-picked men and women from existing police forces.

That force will be under civilian control.

"There is no intention of it ever becoming a private police force," he said. "But just to make sure it doesn't I shall be announcing in the next few days the names of the civilians I have invited to sit on the commission. I want to take that precaution to make absolutely sure that the special unit remains under civilian control."

On the way back to the Legislature from the television studios, Macdonald was asked if there were any indications that any of the five unsolved killings in Victoria in recent years were on "contract."

"Yes, there are indications that some of them were," he answered. "There isn't much doubt, really."

Double enrolment

Big response greets school

University of Victoria's new school of public administration will have more than double the enrolment originally expected when it opens this fall.

"The response has been remarkable, perhaps because of the needs of progress, and perhaps because of the way the program is put together," school director Dr. Neil Perry said.

When planning started last fall, Perry said about 25 successful candidates were expected for the master of public administration program. Now between 50 and 60 students will attend.

"The exciting new format, together with the spectrum of studies, is drawing attention," Perry said.

The format, he explained, offers not only a program of two years of full-time study, but also a mid-career option in which students can gain their degree in less time through full-time or part-time study.

The adult group of students the course has drawn will represent a very interesting challenge to faculty," Perry said.

The course requires undergraduate background of any discipline, and is "designed for men and women preparing for administrative positions in the public sector, and for experienced practioners wishing to study the more advanced aspects of administration with the aid of modern insights and methodology."

The new school has moved to the Craigdarroch study block.

Engineers walk out of closed plant

Operating engineers at Victoria Plywood Ltd on Plumper Bay walked off the job at noon Thursday, but production was not affected because the plant was closed for maintenance.

James Hawkins, president of Local 918, International Union of Operating Engineers, and an employee of Victoria Plywood, said the men were unhappy over slow progress being made in negotiations with Forest Industrial Relations.

"I have talked to a number of the men, and have called a meeting for Friday in the hope of persuading them to return to work," Hawkins said.

"A meeting with F.I.R. has been scheduled for next Wednesday, and we hope something more definite will come of that meeting. Meantime, the union is asking the men to stay on the job."

There are nine engineers at Victoria Plywood, Hawkins said, and because the plant was closed for maintenance only about 25 people were affected by the walkout

The plant's total employment is about 200.

Local 918 is negotiating jointly with Local 882 in New Westminster, whose members set up picket lines which closed the Canadian Forest Products plywood and hardboard division plant at midnight Wednesday.

There about 800 workers were affected, but the engineers were persuaded to return to work pending Wednesday's meeting, and the plant reopened at noon Thursday.

Bill Kadey, Local 882 business manager, said no progress has been made during the 10-day term of provincial mediator Ken Abertini. The picket lines were set up at the conclusion of his term at midnight Wednesday.

He said the union has been offered substantially the same settlement as was offered the International Woodworkers of America, who Wednesday accepted a pact giving them a 12-per-cent wage increase and a cost-of-living clause.

The operating engineers want wage adjustments and negotiation on various items pertaining to their craft, Kadey said.

He said Thursday's picketing was an example of what will happen if the company has no new offer to put forth Wednesday.

Boaters told ferries first

RCMP has warned pleasure boaters Thursday not to obstruct the right-of-way of B.C. government ferries in busy Active Pass, on the main route between terminals at Tsawwassen and Swartz Bay

"We've had complaints from B.C. Ferries and we ask boaters to try to appreciate the ferry operation," said Supt. J. M. Nelson of the Victoria subdivision.

Money on car roof blowing in wind

A city businessman hopes anyone who found part of his daily receipts blowing in the breeze Thursday in the Douglas and Olympia neighborhood, will return it.

Charles Lavertu, manager of London Fish and Chips, 723 Pandora, is still short approximately $150 of $600 in bills in a canvas satchel which blew from his car roof.

A visiting Regina policeman turned over $463 to city police, but said passersby were helping themselves to the money.

'Tire out energy with tennis balls'

The city of gardens has an energy surplus and Victoria Mayor Peter Pollen thinks he has the answer to it ... tennis.

Pollen told the city's parks committee Thursday that building more tennis courts could help burn up much of the super-abundant energy of Victoria's youth.

Parks administrator Cliff Bate agreed with the mayor that the metropolitan area was far behind in providing sports facilities, especially tennis courts.

But Bate noted the reason for the tennis court rationing was simple: lack of capital funds.

He told a surprised Pollen that construction costs amount to between $8,000 and $10,000 per court.

Pollen suggested the municipal staff review contingency funds so as to "accelerate construction of courts" — with perhaps eight to 12 to be built at the new city park at Fishermen's Wharf.

However, city manager Jim Bramley noted that municipal contingency funds were limited and could be "in rough shape" unless the provincial government helped pay private hospitals now making large claims against the city over rates for welfare patients.

Pollen and Bate agreed the city was well-served as far as passive recreation was concerned but needed more energy consuming activity centres.

Committee recommended approval of $40,000 for four new courts at Oaklands Park, which will raise the city's tennis court tally to 20.

Sense of fair play trampled by thief

The saying that "there ain't no justice" is true as far as an office of the provincial attorney-general's department at 947 Fort is concerned.

Victoria police said Thursday that someone went into the office and stole from a door a multi-colored plastic sign reading "Justice — Planning and Research Unit."

Indians meet officials

Sympathy, yes but not help

British Columbia non-status Indians say they got "a lot of sympathy but not much help" from provincial officials in talks Thursday on financial aid for Indian high school students.

Brian Maracle, education field worker for the B.C. Association of Non-Status Indians, said he was unable to get any commitment in his talk with Provincial Secretary Ernest Hall, Education Minister Eileen Dailly and a representative for Human Resources Minister Norman Levi.

Maracle said the association is seeking $1,500 annual grants to help students in isolated communities attend high schools in the cities. For non-status Indian adults wanting to upgrade their education, the association is asking $15,000 five-year grants, half of which is now paid by the government.

Maracle said another meeting is scheduled in two weeks.

"The government process is just so slow that it is discouraging us," he said. "Time is running out, especially for those people who have to make arrangements now without having any money to do it with.

"Because of the lack of money in the past, people haven't even thought of going back to school or sending their children to high school."

Deep Cove imposes water ban

A critical water shortage on upper Saanich Peninsula has forced Deep Cove Waterworks District to ban outside use of water.

This is the first time Deep Cove has imposed restrictions of any kind on water-use, Marjorie Smith, secretary of the district's board of trustees said Thursday.

Deep Cove's consumption is about 60 per cent more than its quota from Central Saanich, Deep Cove water board's only source, she said.

The ban applies to all North Saanich residents supplied by Deep Cove, and will remain in effect until further notice.

Lawn sprinkling, car washing, and boat washing are included in the ban.

Ms. Smith said many residents, including herself, were carrying dishwater to their gardens in buckets.

She urged people with private wells to use well water for watering.

Deep Cove services about 600 homes in an area north of Mills Road and west of Patricia Bay Highway.

The North Saanich water system serves the southern portion of the municipality and its water supply is adequate, Mayor Paul Grieve said. Its water is from municipal wells and Elk Lake.

Grieve said he did not anticipate restrictions on homes served by the North Saanich system.

Victoria International Airport and the federal government's research station on East Saanich Road have been asked by Central Saanich to cut back their water use because of the shortage.

B.C. Ferries have been asked to fill water needs at Tsawwassen.

Sidney waterworks District has not yet imposed restrictions but the situation is getting "dicey," secretary Sidney Gibbs said Monday.

The Sidney district tried to reduce consumption by raising its rates, but the increased cost hasn't made enough difference, said Gibbs.

"The main trouble is lawns," he added.

Central Saanich has no restrictions, and the water shortage is not too serious, Mayor Jean Butler said.

Central Saanich's supply is primarily from Elk Lake.

There is no shortage at the Sooke watershed which supplies Victoria, a spokesman for the Greater Victoria water board said.